ON TODAY'S EDITORIAL PAGE
Close and Not Too Clear: Editorial.
No Time for Fishing: Editorial.
The Problem Potato: Mirror of Public Opinion.

ST. LOUIS POST-DISPATCH

FINAL

Vol. 102. No. 165. (72nd Year). ST. LOUIS, SATURDAY, FEBRUARY 25, 1950—16 PAGES PRICE 5 CENTS

ATTLEE TO FORM NEW GOVERNMENT DESPITE SLIM MAJORITY, ANOTHER BRITISH ELECTION SOON IS LIKELY

ACHESON WARNS RED SATELLITES; ASSETS OF THREE FROZEN BY U.S.

Secretary Serves Notice of Further Diplomatic Breaks Unless Rulers Live Up to Decency in Relations.

(Acheson Text on Page 5A.)

By WALLACE R. DEUEL
A Washington Correspondent of the Post-Dispatch.

WASHINGTON, Feb. 25 — The United States has opened a major campaign of economic and political warfare against the Soviet satellites of eastern Europe.

In the economic phase of the campaign, the Alien Property Office of the Justice Department has frozen the assets in this country of the citizens of three of the satellites—Bulgaria, Hungary and Romania. The total value of these assets is not known but is believed to amount to several million dollars.

In the political phase of the American attack, Secretary of State Dean Acheson has served notice on four of the satellite governments with which the United States still maintains diplomatic relations that this country will break with them, as it has done with Bulgaria, unless they live up to at least the minimum standards of international decency in their dealings with this country.

Direct Appeal to People.

Hungary and Romania are on especially stern notice to this effect. The American warning also applies to Poland and Czechoslovakia, although in somewhat less drastic form because they have behaved less badly toward the United States than have Hungary and Romania.

At the same time, the United States has gone over the heads of the satellite governments and appealed directly to the peoples of eastern Europe. It has done this by stepping forward as the champion of these peoples' human rights against their own Communist rulers.

This is intended to keep the peoples' hopes of freedom alive and to win their friendship and support. To the extent that this purpose is accomplished, the satellite governments' positions will be weakened.

Freezing of Assets.

Bulgarian, Hungarian and Romanian citizens' assets in the United States have been frozen because of delays in payment of American claims against the three satellites, Attorney General J. Howard McGrath said in announcing the action last night.

In a larger sense, the action is part of a general "tit for tat" policy which Washington has now adopted in dealing with the satellites. The United States does not wish to and cannot make the same kinds of difficulties for the satellites that they have been making for this country and its representatives, but Washington plans to retaliate in its own way against anti-American action by the satellites in future.

The bar on travel by Americans in Hungary which Washington announced Dec. 20 is another example of this country's new policy in operation, and so is the American demand of Jan. 3 that Hungarian consulates in New York and Cleveland be closed.

Further measures will be taken against the satellites if they persist in their attacks on the United

Continued on Page 5, Column 2.

Little Change

THE TEMPERATURES.

1 a.m.	23	8 a.m.	23
2 a.m.	22	9 a.m.	25
3 a.m.	22	10 a.m.	28
4 a.m.	22	11 a.m.	30
5 a.m.	21	12 noon	32
6 a.m.	23	1 p.m.	32
7 a.m.	23	2 p.m.	32

Normal maximum this date, 46; normal minimum, 29.
Yesterday's high, 50 at 1 a.m.; low, 21 at 8 a.m.

Weather in Other Cities. Page 3A, Col. 1.

Official forecast for St. Louis and vicinity: Partly cloudy to cloudy with little change in temperature tonight and tomorrow; lowest tomorrow morning about 25; highest in the afternoon near 40.

Missouri: Fair tonight except partly cloudy with a possibility of a few flurries of snow along north border; tomorrow partly cloudy and slightly colder; lowest tonight 10 to 15 in extreme north to 25 to 30 in south; highest tomorrow 25 to 30 in northeast to 40 in southwest.

Illinois: Light snow tonight and tomorrow in central and north; cloudy in extreme south; continued cold; lowest tonight 5 above to 5 below in north to 10 to 20 in south; highest tomorrow 10 to 15 in north to 25 to 35 in south.

Sunset, 5:49; sunrise (tomorrow), 6:38.

Stage of the Mississippi at St. Louis, 9.5 feet, a fall of 0.8; the Missouri at St. Charles, 18.9 feet, a fall of 0.7.

(All weather data, including forecast and temperatures supplied by U. S. Weather Bureau.)

Dr. Sander Trial Issue Apparently Whether Patient Already Was Dead

—Associated Press Wirephoto.

MISS ELIZABETH ROSE, nurse who attended Mrs. Abbie Borroto for whose death Dr. Hermann N. Sander is on trial, waits to testify. She read "bedside notes" on her patient's condition.

Defense Seemingly to Be That She Had Expired When He Injected Air in Her Veins.

By JOSEPH DRISCOLL
National Correspondent of the Post-Dispatch.

MANCHESTER, N. H., Feb. 25 —The Sander "mercy killing" trial is a strange case in more ways than one.

The State of New Hampshire, instead of branding Dr. Hermann Nelson Sander as a quack and a bungler, has set out to prove that Sander has a fine educational background, is highly trained for medicine and surgery, is a thoroughly competent doctor and is not at all the type to make mistakes.

Such tribute to a defendant from the prosecution is unusual enough. Even more unusual, perhaps, is the refusal of the defense to accept this tribute. The defense is suspicious of praise from the enemy—praise which might be something in the nature of a Trojan horse to penetrate the defense lines and destroy their man.

A Brilliant Student.

Dr. Sander, who is 41 years old, was educated at Dartmouth, the University of Munich and the New York University's College of Medicine. He was regarded as a brilliant student from high school on through his postgraduate years. As a general practitioner in the textile town of Manchester and the nearby village of Candia, he was recognized for his competence even by some people who did not like him personally.

All this and more the state wants to put into the record.

"What is the purpose of this?" demands Louis Wyman, veteran chief of defense counsel.

"To show his educational background," the state replies, innocently.

"I object," says Wyman.

And the court sustains the objection. No doubt the state, which made its first try in this direction yesterday, will keep on trying to show what a great guy Sander is, from a technical point of view.

Trial in Recess.

So far—the trial is in recess today for the weekend—the state has been allowed to establish only what everybody knew, namely that he was, and still is, licensed to practice in New Hampshire. Nothing to show that he studied on two continents and attained honors which he listed when applying for his New Hampshire li-

Continued on Page 8, Column 2.

33-WORD WILL ON BUSINESS CARD ADMITTED BY COURT

A 33-word will, written on the back of a small-size business card, was admitted in probate court today.

The will, that of Joseph H. Matoushek, 4150 Holly Hills boulevard, who died Wednesday, had been written in ink on the back of a 1½x2½-inch business card of Lee J. Havener, a Webster Groves attorney. It left his entire estate, the value of which has not been determined, to his wife, Mrs. Rosemary Matoushek.

Havener said the will was written March 17, 1948, while the Matoushek's were making a social call at the Havener's home. Matoushek remarked he had no will and wanted to make one, so the attorney wrote it on the back of one of his business cards. Matoushek signed it and the lawyer and Mrs. Havener signed it as witnesses.

Matoushek, 31-year-old druggist, died of heart disease at his home. The funeral was held today from St. Stephan's Catholic Church, with burial in Resurrection Cemetery.

DOG IS LAID OUT IN CHILD'S COFFIN; WILL GET PRAYERS

FORT WAYNE, Ind., Feb. 25 (UP)—Acquaintances called at the modest rooming house of Miss Grace McDonald today to pay their final respects to her dearest friend.

A child-size steel coffin, dainty with hand-painted roses, rested on a flower-bedecked bier in one corner of the gray-haired spinster's living room. In it lay the embalmed body of Baby Dear, a Boston terrier that died Saturday at the age of 10.

Ever since Baby Dear was a little pup of six weeks, he had brought comfort and companionship to his mistress—almost like a child, friends said.

In his coffin, Baby Dear lay beneath a pink baby blanket, his head on a pillow lovingly embroidered with the word, "Baby." One paw stretched out over his fondest possession — a rubber bone.

Miss McDonald said that she plans to say a few simple prayers the day of the burial—not yet decided on—then she added: "I just hope it's a nice day."

COLDER WEATHER AGGRAVATES COAL SCARCITY; SOME RELIEF PROMISED

Shell Corp. to Furnish Still-Run Coke — Another Fuel Concern Able to Provide a Carload Daily.

Colder weather here and throughout the Midwest brought heightened discomfort and hardship to homes and institutions dependent on coal for heat as the deadlock between miners and operators continued today.

There were a few hopeful developments but they promised relief on a limited scale only. Shell Petroleum Corp. said it could furnish up to 200 tons of still-run coke a day while the M. W. Warren Coke Co. said it could make one carload of coke available daily. Koppers Coke Co. stated it could furnish coke suitable for hand-fired furnaces or chain grate furnaces but the amount available was not specified. Requests for such fuel should be made through the St. Louis Retail Coal Association.

Illinois Terminal Cuts Service.

The Illinois Terminal Railroad Co. announced yesterday it was discontinuing six of its 16 daily roundtrips between St. Louis, Springfield and Peoria, and six of its 20 round trips between St. Louis and Alton.

The reduction was made pursuant to an order of the Illinois Commerce Commission requiring a 25 per cent cut in power production. Terminal officials said adequate service would be maintained on all lines but that some inconveniences would result from the fewer trains.

John B. Marchiando, president of the Progressive Mine Workers, was to meet today with Belleville miners' locals in an effort to get a nearby mine in operation to supply the 80 to 100 tons estimated to be required daily by the various hospitals, orphanages and old folks homes here.

Survey and Estimate.

The estimate was made after a survey yesterday by a committee headed by Coroner Patrick E. Taylor and John C. Kappel Jr., who are officers of an advisory committee to St. Anthony's Hospital.

The PMW president came here yesterday at the invitation of an old friend, Nicholas M. Blassie, president of Local 88, AFL Matcutters' Union, to see for himself the seriousness of the hospitals' situation.

Accompanied by Taylor, Kappel and Blassie, he visited Alexian Brothers Hospital where Brother Jerome, in charge of the heating operations, told him there had been no heat in the nurses' home, the brothers' quarters or the workmen's quarters since the first of the week. Some coal had been obtained by Taylor's committee and more was coming today. Marchiando expressed the opinion about six tons a day would meet the institution's requirements.

The party then visited the outpatient division of the polio ward at St. Anthony's Hospital to receive the thanks of Sister Hyacinth, superintendent, for the coal received yesterday through the committee's efforts.

"I will do everything I can to see that hospitals here receive the coal they need to keep operating," Marchiando said.

Normandy Schools Close.

Normandy public schools closed yesterday for the duration of the emergency. St. Louis public schools will reopen Monday at the usual time after being closed since last Wednesday.

Industries dependent on coal were beginning to estimate the remaining days of operation possible on their present supplies. A spokesman for the Midwest Rubber Reclaiming Co. on the East Side said the company could continue for 10 days or two weeks. A 10-day supply was also reported by the Union Starch & Refining Co., also on the East Side.

Charles M. Roos, manager of the East St. Louis & Interurban Water Co., reported yesterday the utility has only enough coal for a week or more. If no more coal is forthcoming by the end of that time, he said, the plant would have to close, cutting off the water supply to East St. Louis and 18 other cities and towns in that area.

The St. Louis Board of Aldermen adopted a resolution that the smoke commissioner ask industries to set aside some fuel for the 30,000 residents who ordinarily buy coal by the basket. The resolution was offered by Alderman W. W. Ziegenbalg who said, "These consumers are the ones who suffer most in a situation like this."

Various schools and industries in Illinois were closing this weekend. Illinois State Normal University at Normal planned to continue its "coal vacation" until 48 hours after a coal settlement is reached.

At Cape Girardeau, Mo., the Marquette Cement Manufacturing Co. laid off about 100 men yesterday, with 200 more scheduled to go tomorrow. Only a skeleton crew will be maintained thereafter.

Coal Firm Converts to Gas.

GRAND RAPIDS, Mich., Feb 25 (UP) — The Himes Coal Co. converted to gas heat for its office yesterday because of the coal shortage.

M'CARRAN AGAIN BLOCKS KEFAUVER PROPOSAL TO LOOK INTO GAMBLING

Senator Now Says He Believes Resolution Should Go to Interstate Commerce and Not Judiciary Committee.

By JOSEPH HANLON
A Washington Correspondent of the Post-Dispatch.

WASHINGTON, Feb. 25 — Chairman Pat McCarran of the Senate Judiciary Committee has thrown another road block in the path of a resolution for a Senate committee investigation of gambling and racketeering.

McCarran, who represents Nevada, where commercialized gambling is legal and a major business, told reporters yesterday after a closed committee session he doubted whether his committee had jurisdiction even to consider such a resolution.

He suggested the resolution, offered by Senator Estes Kefauver, (Dem.), Tennessee, a member of the Judiciary Committee, might properly be considered by the Interstate Commerce Committee, because of its jurisdiction in matters affecting the communications used in transmitting racing information to handbook operators.

Effect on Chairmanship.

If the Judiciary Committee were to refuse to consider the Kefauver resolution and it were referred to another committee, Kefauver could no longer expect to be chairman of the investigating committee. Under the usual precedents of the Senate, because he introduced the resolution and is a member of the committee to which it was referred, he had contemplated that the investigative job would be his as chairman of a judiciary subcommittee.

Yesterday was the third time the Judiciary Committee had met and failed to act on Kefauver's resolution.

The first time it deferred action on a favorable subcommittee report because McCarran wanted to study the matter.

As a result of McCarran's "study," Kefauver amended the resolution to narrow its scope. McCarran had protested that, under its original terms, the proposed investigation committee might violate "state rights" by investigating purely state laws and conditions.

Resolution Redrafted.

In an effort to meet this objection, Kefauver redrafted the resolution to forbid the investigating committee to make any recommendations on the merits or demerits of state laws and to spell out more clearly that what was to be investigated was interstate operations of gamblers and criminals.

Seemingly, the redrafted resolution so clearly limited the proposed investigating committee's powers to interstate operations that McCarran was able to argue yesterday the resolution ought to go to the Interstate Commerce Committee.

Kefauver has refused to discuss his difficulties in getting the Judiciary Committee to consider his resolution. But it was learned he plans to have his staff spend the weekend looking up precedents to meet McCarran's latest argument that the resolution is not properly before the Judiciary Committee.

LONG-FORGOTTEN COALPILE FOUND IN POLICE BASEMENT

Down in the basement of Police Headquarters a long-forgotten pile of 15 tons of coal was discovered yesterday. Since the building is heated with steam from a central city plant across the street, the unneeded coal will be delivered Monday to city firemen, many of whose stations are low on fuel.

William L. Holzhausen, president of the Board of Police Commissioners, related that he learned about the coal pile for the first time yesterday. No one knew how long it had been there. Three boilers in the basement, which had been placed in the building for emergency need, never have been used and are in need of repairs.

Holzhausen got in touch with City Comptroller Milton S. Carpenter, who made a quick survey of city departments and found the firemen were most in need of the fuel. Transfer of the coal pile to the firemen was arranged quickly.

FALLING SNOWMAN KILLS BOY

VERBIER, Switzerland, Feb. 25 (AP)—A snowman collapsed and killed 6-year-old Jacques Fessler yesterday. The head of the snowman, hardened by frost, struck the boy's head.

Vaughan Lampooned Over Freezers At Show, and Puts on Own Act

—Associated Press Wirephoto.

MAJ. GEN. HARRY H. VAUGHAN stands against a cardboard wall on which his figure is painted to receive a symbolic "whitewash" at the Circus Saints and Sinners luncheon in New York.

Presents Saints and Sinners Club President With Old-Fashioned Icebox.

NEW YORK, Feb. 25 (AP)—Maj. Gen. Harry Vaughan, President Truman's military aide, took it on the chin during some hijinks at the Circus Saints and Sinners club.

As guest of honor yesterday, he was introduced as the man "who, if thrown into the lion's den, the audience would root for the lions."

Then he watched himself lampooned in a series of skits by the writers, actors, editors and business men who make up the club.

In one skit the well-medaled general was shown in pajamas, getting ready for bed. On the pajama tops were all his decorations—in neon lights.

In another act, President Truman was depicted dancing with a young beauty. "Vaughan" dashed up, cut in, and danced away—with his boss.

Vaughan went along with the gags, however, and didn't flinch at a reference to the congressional furore last fall when he was involved in the gift of several deep-freezers to high government officials.

Vaughan, a St. Louisan, put on one little act of his own.

He produced an old-fashioned ice box and presented it with ceremony to Club President Harold G. Hoffman, former Governor of New Jersey.

MAJOR CRIME COMMITTED IN U.S. EVERY 18 SECONDS IN 1949, FBI HEAD REPORTS

WASHINGTON, Feb. 25 (UP).

A MAJOR crime was committed in the United States every 18 seconds last year, according to the Federal Bureau of Investigation.

Director J. Edgar Hoover reported there were 1,763,290 major crimes in 1949, a 4 per cent increase over 1948. These included murder, manslaughter by negligence, rape, robbery, aggravated assault, burglary, larceny and automobile theft.

COAL JUST FOR AUTO DEALERS; $45 A TON PLUS ATTIC EXTRAS

CLEVELAND, O., Feb. 25 (UP) —M. C. Busic of suburban Lakewood has an extra supply of coal in his cellar and that, he thinks, puts him in position to "get even" with some auto dealers who took advantage of the public a few years ago. Busic said he had a ton of coal to sell, "but I want to do business only with an auto dealer—any dealer—just so he needs coal desperately.

"That dealer—if he really is desperate—won't mind that my coal will come a little high—$45 a ton—but I will include several accessories with it.

"With the ton of coal goes an old rug, a scooter, a kiddie car, a buffet, an old ironer and some other odds and ends cluttering up my attic.

"No trade-in is necessary. First auto dealer applying gets it. Other auto dealers desperate for coal I will put on a waiting list. Maybe I'll sell a second ton."

SWISS WHO TOLD OF SPYING FOR U.S. GETS 20 YEARS

BERN, Switzerland, Feb. 25 (UP)—Willy Gerber, employe of a federal construction shop and armory at Thun, was sentenced today to 20 years in prison for espionage for the United States and other western powers.

Gerber, a mechanic and soldier, was accused of having sold Swiss military secrets to foreign agents, including French, British and American diplomat attaches, since 1931.

He was arrested Aug. 19, 1949. He said in court that for 18 years of spy service he got only $7100.

DELIVERY BOY'S CALL HELPS WOMAN TO WIN QUIZ PRIZE

Lad Shouts 'Service,' and Housewife Repeats It Over Phone for Correct Answer.

MIAMI BEACH, Fla., Feb. 25 (UP)—Mrs. David E. Sloan owed a bulging pantry to a timely delivery boy today. Station WMIE Announcer Lee Taylor phoned Mrs. Sloan on a quiz program.

"Who is the author of the famous line—'It is later than you think?'" he asked. Before she could consider, a delivery boy knocked on Mrs. Sloan's door.

"Service!" the boy shouted.

"Service?" Mrs. Sloan echoed.

"That's right!" exulted Taylor. "Robert W. Service. We are sending you 78 cases of assorted canned foods!"

SOCIALISTS HAVE 10-SEAT MARGIN WITH 4 DISTRICTS STILL UNDECIDED

Labor Nationalization Program May Be Curbed — Changes in Cabinet Lineup Expected.

LONDON, Feb. 25 (AP)—Prime Minister Attlee announced today his Labor government will carry on, despite the scant and shaky parliamentary majority it won in Thursday's elections. At the moment, Labor holds a 10-vote working margin in the House of Commons, with four seats still in doubt.

Attlee announced the decision after an emergency 75-minute Cabinet session. It means the Labor party will form another government and run the continuous risk of being wrecked on a vote of confidence in the House of Commons at a time not of its own choosing.

A strong comeback bid by the smooth party machine of Conservative leader Winston Churchill, although defeated, came so close to the winning mark that Labor's mandate for giving Britain more Socialism and more nationalization of industry is seriously threatened.

Churchill was quick to point out that Parliament will be in a "very unstable condition." Although leaders of both major parties are opposed to any sort of coalition government, it is generally believed that Attlee and Churchill will agree to a sort of armed truce which will let the Socialists stay in power until April at least.

Record Turnout.

All but four of the 625 seats in the next House had been decided when the vote-counting stopped for the weekend. An untouched record of 84 per cent of Britain's qualified electors had cast a total of 28,582,901 votes.

The results so far give:

Labor	315
Conservatives	294
Liberals	8
Irish Nationalists	2
Independent Liberal	1
Speaker of the House	1

The Speaker of the House of Commons is a Conservative but is regarded as a neutral. Under the British system he is a permanent official of the House, retaining his post through succeeding Parliaments so long as he is re-elected in his own constituency.

The present lineup, then, gives Labor a 21-seat margin over the Conservatives but only a 10-seat majority in the House.

In one of two results announced today, Capt. J. MacLeod, an Independent Liberal, regained his seat in the Scottish district of Ross and Cromarty. He got 10,912 votes against Laborite A. C. Reid's 6521. In 1945, MacLeod ran as a National Liberal, a party allied with the Conservatives, but this time he is not committed to follow rigidly the line of any party in the House.

In the other counting today, Laborite M. K. MacMillan won in a three-cornered race in the Western Isles of Scotland.

Results in three other Scottish districts will be announced Monday. In another, in Manchester, the death of a candidate makes a by-election necessary.

Labor party Secretary Morgan Phillips said a majority of 30 seats was the minimum with which any single-party government could effectively get through its major policies.

A majority of less than 80 usually is considered unsafe for a British Government. A majority less than that puts a great strain on the party whip who must allow for sickness, deaths or other absences and a few mavericks wandering from the party fold.

Liberal Position.

The Liberal party, whose all-out effort as a resurging holder of the balance of power failed, cannot turn the tide for either party with the meager showing it has made. Traditionally anti-Socialist, it appeared unlikely the Liberals would support Labor unless nationalization is dropped.

In view of these factors, forecasts were general that the Labor party would soon resign, either by choice or of necessity.

Should the Government be defeated on any of the major issues it has promised to put through—such as further nationalization or even approval of the national budget which is due April 1—it would have to resign. New elections then would have to be called.

One factor played up by Conservative commentators was that more Britons actually voted against Labor than for.

Attlee's party got 13,209,400 votes. Churchill's party got a close 12,408,808 votes, which added to the Liberal's 2,610,276 and that of other smaller parties,

Continued on Page 2, Column 2.

Hops 24 Miles on Pogo Stick, Beats Plane Circling World, Wins $1000

HOLLYWOOD, Feb. 25 (UP)—Carol Fieldhouse, a former policeman will collect $1000 tonight for hopping 24 miles on a pogo stick faster than an airplane can fly 24,000 miles around the world.

Thus ends one of the wackiest races in history. It all started last Saturday night when Ralph Edwards of the National Broadcasting Company's "Truth or Consequences" program gave the "go" signal to Fieldhouse and singer Larry Haynes at Burbank Airport.

Haynes took off on a TWA plane for a trip around the world —destination: Los Angeles City Hall. At the same instant Fieldhouse hopped on his pogo stick and started bouncing across town —destination: Los Angeles city hall.

The pogo stick made it first—with at least three days to spare. Haynes got fogged in for 48 hours in London and, at last report, was somewhere over the Pacific.

"It's worth a thousand bucks just to do this," Fieldhouse panted as he made his last hop Thursday noon. "I'm the shy type. It takes more guts than a Government mule to pogo through Los Angeles's traffic with everybody gawking at you like you were crazy or something. Old ladies followed me like puppy dogs. Kids asked for my autograph. And one lady cussed me out for blocking traffic.

"I wore out six sticks. I guess I averaged about three miles a day. I'd hop for two tenths of a mile real fast and then rest. That way I covered a mile for every 50 minutes of hopping."

The winner, who is 23 years old and single, says he'll use his $1000 to pay bills. He might get married on what's left, but he said he isn't ready to talk about that yet.

U.S. Agents Bar Florida Seizure Of Slot Machines Aboard Liner

MIAMI, Fla., Feb. 25 (AP)—State agents attempting to seize slot machines aboard the steamship Florida were prevented from confiscating the gambling devices last night by federal customs men.

The Florida is a 300-passenger liner operating between Miami and Havana, Cuba. Its sailing was delayed an hour and 20 minutes by the state beverage agents' raid.

A. T. Brantley, acting deputy collector of customs, said today the steamship is engaged in foreign trade, and under federal law nothing can be removed from it without a customs license.

"Had the state agents applied for a customs permit to remove the slot machines, it quite likely would have been granted," said Brantley. "They attempted to remove them without a permit and customs agents ordered them not to do so."

Witnesses said the federal men threatened to arrest the state men if they persisted in removing the machines.

The Florida, operated by the Peninsular & Occidental Steamship Co., sells untaxed liquor and permits certain kinds of gambling on the high seas. Its bar is sealed and gaming equipment out of service while the ship is in port.

CLOSE ELECTION PUTS NEW LIGHT ON BRITAIN'S ROLE IN WESTERN BLOC

Unstable Government May Run Into Trouble in Trying to Speak Firmly for Nation in Foreign Affairs.

By SYDNEY MIRKIN

LONDON, Feb. 25 (AP)—The wobbly position into which British elections returned the Labor Government puts a new light on Britain's role as the core of western European strategy and economy.

Until yesterday's election results, which gave the Labor Government an almost negligible majority, Britain was Europe's most stable postwar democracy. That fact was the foundation on which the economic, political and military strategy of the western democracies was based.

While Britain seems in no danger of falling into the kind of parliamentary chaos which has recently afflicted France, it may be a long time before there is a Government in Whitehall that can speak firmly for the nation.

One observer commented today: "The British lion now whispers in two voices."

Britain's new problem is caused by the elimination of the Liberals as a third party to be reckoned with, while neither the Socialists nor the Tories have gained a solid majority.

Unstable Government.

The weakened condition of the new government may have varied effects on the domestic affairs of the nation.

There appears to be even greater possibilities of trouble for the unstable government in foreign relations, particularly those with its allies in the Marshall plan and the Atlantic defense pact.

Britain laid the foundation for the West's firmest defense against aggression. First it signed an alliance with France at Dunkerque. This was followed by the five-nation Brussels alliance — the Benelux—adding Holland, Belgium and Luxembourg to the alliance. Then all were absorbed in the North Atlantic Pact.

Although there are no major differences of opinion on foreign policy among the opposing political parties in the new parliament, a possible new election might turn the issue into a political football as the Laborites and Conservatives jockey for position.

Example During Campaign.

The possibilities inherent in this situation were amply demonstrated during the campaign, when Conservative leader Winston Churchill made a surprise issue of a proposed new attempt to end the cold war by British-American talks with Russian Prime Minister Stalin himself.

Prime Minister Clement Attlee and Foreign Secretary Ernest Bevin were placed in an uncomfortable spot by this maneuver. If they threw cold water on Churchill's proposal, they might antagonize those Britons who devoutly want to explore every possibility of insuring peace.

Indorsement of the idea would have put the government in the position of letting Churchill set the pattern, with Labor reduced to a "me too" status.

More important, it would run counter to the strategy for dealing with the Russians painfully evolved by both the United States and Britain. That policy is to bargain with Russia only when the west has a superior position on any given issue which can force the Russians to come to some kind of terms.

Attlee and Bevin sparred their way out of the political spot Churchill put them in by pointing to continual western efforts to get an agreement with Russia on atom control in the United Nations. They said they saw no reason for big-three talks until Russia showed it was willing to negotiate in good faith. But neither ever flatly rejected the Churchill plea.

Danger in Sparring.

This sort of maneuvering could spread to greater lengths if the two parties are confronted with another election campaign. It could possibly result in an eventual breakup in the solid front Britain has presented on the field of international affairs.

Even a change in Britain's domestic affairs promises to have considerable effect on the western European picture.

Britain has been by far the largest recipient of dollar aid under the Marshall plan, because the administrators of the Economic Co-operation Administration have recognized that the revival of European trade and industry must be led by Britain or the whole scheme will fail.

Despite the official hands-off American policy during the British election campaign, some United States Congressmen made no secret of their hope, that a Tory government woud be restored in Britain.

Attlee to Form New Government

Continued From Page One.

outnumbered the Labor vote by nearly 2,000,000.

Labor's margin to date was the smallest of any one?party government since 1852 when the Liberal Government had a majority of only 13 seats and ran the country for five years.

More recently, Liberal Prime Minister Herbert Asquith was returned to power in 1910 with only two more seats than his Conservative party opponents. He was able to organize an effective government, however, by making a working agreement with Labor and Irish Nationalist members of the House.

In the last elections in 1945, Labor overwhelmed Churchill's wartime government to win a majority of 145 seats. This was down to 140 because of deaths and resignations when Parliament was dissolved Feb. 3.

In other ways, too, this was a record election. The 1868 candidates running was the largest number ever put up for election.

449 Lose Deposits.

Also a record was the number of candidates forced to forfeit election deposits of £150 ($420) each for failing to get an eighth of the votes in their districts. The deposits of 449 candidates went into the British treasury.

Most resounding beating of all went to the Communists, whose 100 candidates managed to gather in only about 25,000 votes more than their claimed party membership of 45,000. They even lost the two seats they held in the last Parliament. All but one of them had to forfeit his deposit.

Churchill got a bigger majority in his district of Woodford, a London suburb, than he did in the 1945 elections. Several members of his "shadow cabinet"—the men who would have been his ministers had he become Prime Minister—also won.

Attlee carried his Walthamstow constituency easily. All but one of his former Cabinet carried their districts. Colonial Secretary Arthur Creech Jones was the only Cabinet minister to be defeated.

Attlee said this morning:

"Well, we are carrying on."

Cabinet Statement.

That was all he would say after the cabinet meeting, but later the cabinet issued a formal statement which said:

"The cabinet met this morning to consider the situation arising from the general election.

"After consultation with his colleagues, the Prime Minister has decided that as the House of Commons will contain a majority of Labor members, it is the duty of the present administration to continue in office, for the King's government must be carried on.

"The Prime Minister hopes that now that the election is over, all will once more give their full efforts to carrying forward the necessary work of the nation."

All of Attlee's ministers made the traditional offers to resign. It is likely some will be accepted. The Prime Minister is expected to reshuffle his cabinet considerably and to make the changes known about the middle of next week.

Among those expected to figure in the reshuffling are Foreign Minister Ernest Bevin, who is sick, and Health Minister Aneurin Bevan, who has been mentioned as a possible candidate to succeed Bevin if Bevin does retire.

The new Parliament will convene next Wednesday for organization purposes. Just before the session, the Labor members will hold a meeting to re-elect Attlee their leader and thus Prime Minister. On March 6, the government's proposed legislative program will be outlined in the traditional speech by the King. There are many who think Labor will tone down its ideas considerably because of the hard pounding the Socialists took Thursday.

It could be that the Opposition might muster enough strength then to tip over the Government. The program as presented by the King will have to be debated and if Attlee loses the vote on this debate, tradition would require him to resign. That would mean new national elections.

On leaving this morning's Cabinet session, Attlee was cheered by a crowd of about 1000 persons. He then jumped into his automobile, with Mrs. Attlee at the wheel, and left for Chequers, the Prime Minister's country residence, 45 miles east of London. He is expected to see the King soon, perhaps this weekend, to discuss the situation resulting from the elections.

The Conservative party's "shadow cabinet" will meet Tuesday to map strategy. Churchill and his chief deputy, Anthony Eden, conferred today at Churchill's home in Kent.

Newspaper Views.

The British press, predominatly Conservative, viewed Labor's new position as serious in the face of Britain's economic troubles. Most newspapers said the election showed that Britains want to curb Socialism.

Newspapers of all political hues, however, agreed that Attlee would try to stay in office for the time being while making a few cabinet changes.

The London Times (Independent), the Daily Telegraph (Conservative) and Lord Beaverbrook's Daily Express all said another election within a year seemed unavoidable. The Daily Graphic (Conservative) said "another election is expected within three months."

The Labor party's own paper, the London Daily Herald, remarked: "It is clear the government cannot continue long with such a slender majority."

Also hinting at possible new elections, the Herald said: "The task of informing public opinion about our policies must be pressed forward with utmost vigor so that when the next test comes we can gain a substantial majority."

Reaction from western European countries was mixed. Socialist spokesmen in France and Italy hailed the Labor victory—despite its narrow margin—as one for the "third force" between capitalism and Communism and for peace. Conservatives on the continent found the results a setback to Socialism and the extreme left.

$70,000 Election Loss by Lloyd's On Party Deposits Insurance

LONDON, Feb. 25 (AP) — Lloyd's—London's famous firm of underwriters — has lost £25,000 ($70,000) as a result of Britain's election, it was estimated today.

For a premium of £5000 ($14,000) Lloyd's took on a total liability of £30,000 in guaranteeing Liberal party candidates against loss of their deposits.

Under British election law each candidate posts £150, which is forfeited if he does not receive one eighth of the vote in the district.

Lloyd's insured the Liberals against loss of deposits, after the first 50, up to a maximum of 250. At the end of last night's counting the Liberals had forfeited 314 deposits. At that time the British treasury had been enriched by £67,350 ($188,580) because 499 candidates had forefeited their deposits.

The total set a new record. In the 1945 election 163 deposits were forfeited giving the Treasury £24,450 (then worth $97,800). Of this year's total £47,100 ($131,880) came from the Liberals. Next on the list were the Communists who paid generously for risking 100 candidates in the election. Ninety-three of them lost their deposits, adding up to £13,950 ($39,060).

The only majority party which did not lose any forfeits was Labor. The Conservatives and their allies lost seven deposits, costing them £1050 ($2940).

ELECTION COST $2,800,000 EXCLUSIVE OF $11,200,000 SPENT ON IT BY PARTIES

The Chicago Daily News-Post-Dispatch Special Radio. Copyright, 1950.

LONDON, Feb. 25.

THE election cost the nation an estimated £1,000,000 ($2,800,000), exclusive of £4,000,000 ($11,200,000) the various parties are believed to have spent on it.

A small part of the cost is recovered by the Government through the forfeiture of deposits required of candidates. If they fail to get one-eighth of the total number of votes in their districts, they lose the £150 ($420) deposits.

GALLUP POLL CLOSE TO CALLING TURN ON BRITISH ELECTION

LONDON, Feb. 25 (AP)—One of two major polls on Britain's elections came very close to calling the exact turn on Thursday's events.

That was the Gallup Poll, printed in the London News Chronicle (Liberal), on the Monday before the election, the final poll standings showed 45 per cent for Labor, 43.5 per cent for the Conservatives, and 10.5 per cent for the Liberals.

With 28,582,901 votes tabulated early today, the percentages accorded the various parties were:

Labor, 46.2 per cent.
Conservatives, 43.4 per cent.
Liberals, 9.2 per cent.

Lord Beaverbrook's Daily Express was not quite so accurate. The Express said its sampling of public opinion registered 46 per cent for the Conservatives, 44.5 per cent for Labor and 9 per cent for the Liberals.

$300,000 IN UNCUT DIAMONDS IN LOOT IN BRINK'S HOLDUP

BOSTON, Feb. 25 (UP)—Three uncut diamonds valued at $300,000 were among the loot in the $1,500,000 holdup of Brink's, Inc., vault last month, it was disclosed yesterday. The loot included $1,000,000 in cash, the largest cash loot on record.

Theft of the gems was revealed in a newspaper advertisement offering $25,000 reward for their return. A spokesman for the Commercial Union Assurance Co., Ltd., which insured Brink's, said the advertisement "isn't any phony" but the chief investigator of the crime said the report of the diamonds was "news to me."

CHANCELLOR A. H. COMPTON TO HEAD PARIS RACIAL PARLEY

Chancellor Arthur H. Compton of Washington University will be chairman of an international conference intended to promote better human relations throughout the world, to be held June 9 to 11 in Paris, it was announced today by Dr. Everett R. Clinchy, president of the National Conference of Christians and Jews.

Dr. Clinchy said Dr. Compton will make a speaking tour of Europe in connection with the conference. He is expected to visit Strasbourg and Frankfurt, Germany; Geneva, Switzerland; The Hague, Netherlands, and London.

Dr. Clinchy arrived in St. Louis today to discuss the conference with Dr. Compton.

He attended a luncheon with a number of Washington University deans today, seeking their co-operation in the program of the National Conference of Christians and Jews for the eradication of prejudices between nations, races and social groups. Prof. Gordon Lovejoy, head of the department of human relations at the University of Miami, who accompanied Dr. Clinchy, also attended the luncheon.

300 BEGIN 36-HOUR PRAYER AGAINST H-BOMB, 3 REMAIN

NEW YORK, Feb. 25 (AP)—A tall, white candle burned at the front of the huge, nearly deserted auditorium.

Above it hung a light blue flag bearing the emblem of the United Nations, and these words:

"One God, One World, One People."

All night and continuing into the day three persons sat in the vast, dimly lit room. Occasionally, they knelt, their lips moving silently.

They were praying that the world be saved from the hydrogen bomb.

The scene marked the start of a 36-hour prayer vigil at the Community Church of New York, an interdenominational institution.

More than 300 persons gathered for the start of the marathon session last night, but only the three, the Rev. Donald Harrington, pastor, and two others, Mr. and Mrs. Frederick Mardus, remained as the night wore on.

Others were expected to return later.

GENEVA, Feb. 24 (AP)—The World Council of Churches appealed today for a gigantic new effort for peace in order to meet the threat of "world suicide" raised by creation of the hydrogen bomb. It urged the nations of the world to renew negotiations to break the present deadlock over international control of atomic energy.

The council represents 155 churches — Anglican, Protestant and Greek Orthodox—in 44 counties. The appeal was issued through its executive committee after three days of secret deliberations at nearby Bossey.

APPEALS COURT AFFIRMS DECISION AGAINST 4 CARRIERS

A ruling by the United States Court of Appeals here yesterday affirmed a lower court decision ordering four Western "land grant" railroads to pay three Eastern railroads $615,219 representing a division of freight rates collected on wartime government shipments.

The Appellate Court opinion, written by Judge Seth Thomas, upheld United States District Judge Rubey M. Hulen's decision in the dispute over the wartime rates. The Western railroads are the Frisco, Missouri Pacific, Cotton Belt and the St. Louis Southwestern of Texas. The Eastern roads are Pennsylvania, New York Central and Baltimore & Ohio.

Mrs. T. M. Sayman's Son-in-Law Wins Seat in British Parliament

Peter Otway-Smithers, a Conservative, Elected to Commons From Winchester.

PETER OTWAY-SMITHERS

Peter Otway-Smithers, son-in-law of Mrs. Thomas M. Sayman of St. Louis, was one of the victorious Conservative candidates in England's parliamentary election.

Mrs. Sayman, who flew to England eight days ago to be on hand for the election, cabled business associates here yesterday: "Peter wins, 31,462 to 23,955."

Otway-Smithers, 36-year-old attorney who lives in Winchester, will represent the Winchester constituency in the new House. He had been standing for office for three years in the prolonged campaign of the Conservatives.

Mrs. Sayman is president of Sayman Products Co. and active in many civic enterprises.

Otway-Smithers came to the United States in 1939 as assistant naval attache at the British embassy in Washington. He served during part of World War II as a naval attache in Mexico and Central America, where he met Mrs. Sayman's daughter, Dojean.

Mr. and Mrs. Otway-Smithers in 1946 were visitors at the home of Mrs. Sayman, 5399 Lindell boulevard, where they were married in 1943. He is the son of Mrs. H. Otway-Smithers and the late Col. Otway-Smithers, a British Army officer.

KSD Religious Programs for TOMORROW
The Presbyterian Hour
7:30 to 8:00 a.m.
Christian Science Program
8:15 to 8:30 a. m.
Dr. James W. Clarke
9:00 to 9:30 a. m.
Dr. Ralph W. Sockman
9:30 to 10:00 a. m.
"Eternal Light"
11:30 a. m. to 12 Noon
Msgr. Fulton J. Sheen
10:15 to 10:45 p. m.
KSD
550 ON YOUR DIAL

BRITISH ELECTION RESULTS HAILED AS OMEN BY G.O.P.

Republicans Regard Tory Gains as Indication of Swing to Right, With Parallel in U.S.

By JACK BELL

WASHINGTON, Feb. 25 (AP)—Republicans saw their party's stock rising today on the strength of Conservative party gains in the British elections. Administration Democrats called the rise imaginary.

Republicans generally felt that the narrow margin of the British Labor party's victory reflects a swing to the right in the Western world that may help elect G.O.P. candidates for the Senate and House in November.

Representative Halleck (Rep.), Indiana, was the most optimistic. He predicted that the Republicans will regain control of Congress this year.

"The awakening of the British people to the dangers of Socialism is being accompanied by a similar awakening in this country," Halleck declared.

Taft's View.

Senator Taft (Rep.), Ohio, said he has no doubt that the British results will be reflected in this country's voting. Taft, chairman of the Senate Republican Policy Committee, said the results showed "a world-wide turn against Socialism."

Representative Martin of Massachusetts, Republican leader of the House, said "the English, Australian and New Zealand trends will be found here next fall only in a larger way."

G.O.P. National Chairman Guy Gabrielson said Tory gains were "most encouraging. . . . The tide is turning against the Socialist state."

Representative Arends (Rep.), Illinois, agreed, calling the comeback of British Conservatism "a forerunner of what's going to happen here."

However Administration leaders in Congress disagreed.

Lucas Disagrees.

Senator Lucas of Illinois, the Democratic leader, said he does not think the outcome in Britain affects either the legislative program or the political lineup in this country.

Representative McCormack of Massachusetts, House Democratic leader, said political conditions in Britain don't compare with those in this country. He noted that nobody here is talking about nationalization of industry, a prime issue in Britain.

Southern Democrats generally applauded the strong run made by the Conservatives. Representative Colmer (Dem.), Mississippi called the results "prophetic of a general swing to the right throughout the civilized world," adding:

"It is hoped that those in charge of the management of this country will take notice."

Senator McClellan (Dem.), Arkansas said he had noted in his mail a trend against "the idea that the Government should take care of everybody." A substantial number of Britons seemed to have had that feeling in voting as they did, he said.

Vote "Bought," Kem Says.

Senator Kem (Rep.), Missouri, was not so happy about the results as some of his party colleagues. He told the Senate that even though the Labor party squeaked through by a narrow margin the outcome proved that "the hand-out state—at the expense of somebody else—is unbeatable." He contended that American aid dollars "bought the election" for the Labor party.

Senator Tydings (Dem.), Maryland, who has been urging the United States to seek a disarmament agreement with Russia, attributed the Conservative resurgence to the campaign statement by Winston Churchill, that if he returned as Prime Minister he would seek another meeting with Stalin. Tydings got almost no support elsewhere for that opinion.

Senator Humphrey (Dem.), Minnesota, told Republicans they would regard Churchill as a "dangerous radical" if he ran for office here. Humphrey said that British Tories are "far to the left of the New Deal" and that American Republicans should get little comfort out of their gains.

AMBASSADOR KIRK LEAVES RUSSIA FOR A VACATION

BERLIN, Feb. 25 (AP)—United States Ambassador Allan Kirk flew out of the Soviet Union today to "hunt some sunshine" on a Mediterranean vacation. His plane refueled briefly here this afternoon after leaving Moscow in a snowstorm.

The Ambassador, accompanied by his wife and several members of his Moscow staff, continued to Weisbaden to be overnight guests of United States High Commissioner John J. McCloy.

Asked how the Russian Government was treating American diplomats in Moscow, Kirk grinned wryly and answered, "Oh, all right." Members of Kirk's party denied a recent rumor here that the Russians had been trying to frame embassy personnel with fake spy offers.

EUROPE COULD NOT REPAY LOANS IN 50 YRS.---HOFFMAN

ECA Chief Gives That Estimate in Reply to Proposal of Congressman to Halt Gifts.

WASHINGTON, Feb 25 (AP)—Although the European economy is improving through gifts of American billions, it is not healthy enough to pay off direct dollar loans before the year 2000.

That is the estimate Paul C. Hoffman, director of the Economic Co-operation Admistration, gave to the House Foreign Affairs Committee yesterday.

Representative Vorys (Rep.), Ohio, suggested to Hoffman during discussions on the $3,100,000,000 proposed to keep the plan going another year that further aid should be in the form of loans, instead of a straight gift.

Hoffman said it would take 50 years for Britain and other western European nations to earn enough dollars in foreign trade to repay American loans. "They can't pay," he said. "Bad paper is not an asset. It's only a headache."

Representative Eaton (Rep.), New Jersey, top-ranking G.O.P. member of the committee, told Hoffman there is "growing American resentment" against United States aid to Britain's Socialist government.

Hoffman replied that "it would be wise to get away from Socialism." He said it has a wide variety of meanings in Europe. As for Britain, he said it has a "planned" economy.

Hoffman told the California State Society last night that the West is waging a major battle against Communism.

"We are now engaged in a titanic struggle to determine whether Western civilization can survive," he said. "In the struggle, neither side uses buzz bombs, guided missiles, H-bombs or bombers."

Each side, Hoffman said, chooses weapons "appropriate to the end it seeks.

"The goal of the Kremlin is to promote chaos and misery so that the people will yield easily to the troops of the fifth column. The Economic Co-operation Administration uses food for the hungry, provides tools for those who are eager to work and instills hope where hope had almost been lost."

He emphasized that it costs money to carry on the struggle. but noted that the "whole four-year 'cold war' will require no more than 15 billion dollars."

This, he said, is "a mere fraction of the $1,300,000,000,000 which Gordon Gray, Secretary of the Army, forecast as the final cost of World War II."

"If we should fail in our support of Western Europe," he asserted, "there is no question but that we shall have to become a garrison state."

GROUP TO HUNT REDS IN STATE DEPT. NAMED

Tydings Heads 5-Man Senate Subcommittee on McCarthy Charges.

WASHINGTON, Feb. 25 (AP)—The Senate Foreign Relations Committee today named a five-man inquiry group headed by Senator Tydings (Dem.), Maryland, to investigate charges that Communists hold high offices in the State Department.

Tydings told reporters that there will be "no witch hunt and no whitewash" in the investigation of charges made by Senator McCarthy (Rep.), Wisconsin.

Other members of the subcommittee are Senators Green (Dem.), Rhode Island; McMahon (Dem.), Connecticut; Hickenlooper (Rep.), Iowa, and Lodge (Rep.), Massachusetts.

Republicans earlier had decided at a party policy committee meeting to demand a five-member inquiry group. Chairman Connally (Dem.), Texas, of the Senate Foreign Relations Committee favored a three-member subcommittee, but he yielded on that point.

Connally told reporters the subcommittee will be empowered to hire two outstanding attorneys or investigators to aid the group into looking into McCarthy's charges that 81 persons he said were Communists or fellow travelers have been or are employed by the State Department.

Secretary of State Dean Acheson said at a press conference yesterday that the State Department will co-operate "in every practicable way" with the Senate investigation. But he repeated what he has said before — that there is no one in the department who has been found to be disloyal.

President Truman also has characterized the charges as false.

Tydings said the five-member inquiry group will meet Monday to organize. He said they will hunt for "outstanding and respected persons" to help them make a full and fair investigation.

"We will let the chips fall where they may," he said.

Connally said the committee may ask the Senate for from $25,000 to $50,000 to cover expenses of the investigation.

For the subcommittee, he pledged "a real serious attempt to get to the bottom of these charges."

6 Killed in Bus Crash.

RIO DE JANEIRO, Feb. 25 (UP)—A bus plunged into a ravine between Rio de Janeiro and Bahia today, killing six passengers and injuring 26.

NEW U.S. SUIT FILED AGAINST TUCKER; $2,171,233 IN TAXES

CHICAGO, Feb. 25 (UP)—Preston Tucker, automobile company head, had a new federal suit on file against him today—this time for $2,171,233 in back corporation taxes. The suit contended Tucker failed to pay the taxes in 1946 and 1947 on dealer franchises sold for his rear-engine automobile.

Tucker recently was found not guilty, along with several associates, of fraud charges that grew out of his corporation's failure to mass-produce the automobile.

The new suit was filed yesterday, and Government officials said it would take precedence over an earlier Government claim for $3,374,075 due on property taxes, plant facilities, rent and other claims.

A court referee, Austin Hall, was questioning Tucker yesterday about his assets when the suit was filed.

CHURCH WORKER'S KILLER WHO EMBRACED FAITH DIES IN CHAIR

COLUMBUS, O., Feb. 25 (AP)—Harry Z. Dodds Jr., 21-year-old killer of a woman church worker, died calmly last night in Ohio Penitentiary's electric chair. Dodds, who apparently had embraced the Christian religion in recent weeks, marched to the chair with eyes closed.

He was convicted of the fatal beating of Miss Eleanor Gifford, 52, an Athens, (O.) Episcopal Church worker, early last year in a robbery at her church-owned home.

Two others have admitted taking part. Grover E. Rawlings, 18, of St. Clairsville, is serving a life sentence. James B. Armstrong, 26, of Columbus, was arrested last week.

Miss Gifford's brother, A. Wallace Gifford, lives at 38 Hill drive, Kirkwood, and is an accountant for Southwestern Bell Telephone Co.

JAPS GET RIGHT TO TAKE PART IN INTERNATIONAL PARLEYS

TOKYO, Feb. 25 (AP)—A directive to occupation authorities today permits Japanese to participate in international meetings at the discretion of Gen. Douglas MacArthur.

The message from Washington specifically directed that before leaving the country Japanese representatives should be instructed to refrain from engaging in propaganda or subversive activities.

The directive said Gen. MacArthur should permit Japan to participate with other nations in such international agreements of a technical nature as Japan may be invited to enter and as he shall consider to be in the interests of the occupation.

SECRET PAPERS STOLEN FROM U.S. OFFICERS IN REICH

Army Blames Spy Ring for Thefts of Documents From Homes of Officials.

By BRACK CURRY

HEIDELBERG, Germany, Feb. 25 (AP)—The United States Army says a well-organized spy ring apparently has been masterminding the theft of secret papers from the homes of high Army officers here over the last seven months.

Authorities said thieves have entered the homes of 30 officers in this United States Army headquarters city and made off with confidential documents, usually ignoring jewelry, cash and other valuables.

"Either foreign agents, or someone trying to peddle secret documents to a foreign power is responsible," one official commented yesterday.

He said the ring apparently received tips from inside the European command's headquarters on which officers, disregarding a security warning, took confidential papers to their homes.

The ring struck first last Aug. 10. This month the homes of three officers have been broken into.

The latest to be robbed was a colonel who took a batch of secret documents home and left them in his car. That night his home was entered and searched.

The next night the colonel again left the papers in his car. This time the agents broke into his garage and walked off with them.

"All these house breakings follow the same pattern," an Army spokesman said. "Items of high value are untouched, but desks are searched for papers. No finger prints are left.

"In a few of the homes a token amount of items of no special monetary value was taken. They took these apparently with the intent of drawing attention away from the actual purpose of the burglary—to obtain important official documents.

WHITE ELEPHANT FOR CORONATION IN THAILAND CAPTURED

BANGKOK, Feb. 25 (AP)—A handsome white elephant has been found for presentation to Thailand's King Phumiphon during his coronation in April.

The elephant of the desired color, size, carriage and beauty was captured only after more than a month's search in northern Thailand, the Ministry of Interior said. White elephants that are very handsome are rare even in this country of white elephants.

TRUJILLO SIGNS BILL REVOKING HIS POWERS TO DECLARE WAR

CIUDAD TRUJILLO, Feb. 25 (AP)—President Rafael L. Trujillo yesterday signed a bill revoking extraordinary powers to declare war which Congress had granted him Dec. 26.

Repeal of the war powers had been asked by Trujillo to promote the use of consultative measures for the settlement of Caribbean political disputes. He originally requested the powers in charging Cuba and Guatemala with permitting Dominican exiles to conspire against him.

"The Loveliest Fabrics Are Here"
U'elek's
315 N. TENTH

PIANOS . $10 PER MO
Rental Plan
Your Choice of Mason & Hamlin, Kimball, Wurlitzer, and other famous makes. Every cent of rental applies on purchase price, an exclusive Ludwig feature.
LUDWIG 709 Pine 3535 S. Grand

OPTICAL PRESCRIPTIONS
Precision Workmanship
3 STORES:
610 OLIVE ST. (1)
518 N. GRAND (3)
CLAYTON MEDICAL BLDG.
35 N. CENTRAL AVE.
Erker's

Selle JEWELRY COMPANY 808 OLIVE
Now Open MONDAY EVENINGS
MONDAY HOURS 9:00 A. M. to 8:30 P. M.

Kelvinator! GET
Esquire HOME FURNISHERS
OPEN NIGHTS 6710-12 CLAYTON RD.

FOR
Skinner's Silks and Rayons
WINSTON'S
The House of Fabrics
4954 MARYLAND

72 YEARS
6 Awards before highlight the 72-year history of Berlitz. Thousands every year enjoy learning a new language by the unique Berlitz Method.
BERLITZ 412 Continental Bldg. NE. 0445

BUY FROM THE FACTORY
PAINTERS' DROPCLOTHS
"Made here in our own plant." All weights and sizes. Duck, Drill, Paper. Come in for immediate service. Phone PR. 0430 0431
CERF BROS. BAG CO.
400 Barton St.

FOLDING CHAIRS
WOOD AND STEEL
SOLD OR RENTED
FOR SCHOOLS, CHURCHES, HOTELS, ETC.
ACME CHAIR COMPANY
3230 Washington FR. 5700

WHERE SHOPPING IS A PLEASURE
Hampton Village
HAMPTON AT CHIPPEWA

Medart's CLAYTON & SKINKER
BANQUET HALLS OF DISTINCTION
For Any Occasion
Reservations, Call Mr. Mase, ST. 1226

See the New
RELAXING MIRACLE
CONTOUR Chairs
508 N. 10th St. GA. 1508

RENT
SHEETS - SLIPS
AT-YOUR-LAUNDRY-COST
ORDER NOW!
NO DEPOSIT REQUIRED
PHONE CE. 6380
LANDAU LINEN SERVICE

We Are Ready for Your
SPRING WEDDING
Gorgeous Array
BRIDAL GOWNS
Ask for Your Gift Copy of "YOUR WEDDING"
Carleton
Bridal and Gown Shop
308 N. 6th St. 2nd Fl. GA. 3490

SAVE 50% NOW
ON ARTHUR MURRAY DANCE LESSONS
You can now go dancing after only one lesson—even if you have never danced before. Yet this expert instruction actually costs you less because you can learn for the price of one. Come in now and save.
ARTHUR MURRAY
CH. 3295 LU. 8306 CA. 4145
316 N. 6th 327 N. Grand 7742 Forsyth

MEETING OF LEWIS AIDS GIVES HINT OF DEVELOPMENTS IN COAL STRIKE

U.S. Mediators Prod Negotiators for Break in Situation Before Contempt Trial Comes Up Monday.

WASHINGTON, Feb. 25 (AP)—A gathering of John L. Lewis's top union leaders today hinted possible weekend developments in the coal strike crisis.

With Lewis himself out of town, the presidents of his soft-coal districts came to Washington for a meeting with Thomas Kennedy, United Mine Workers' vice president, and John Owens, the UMW's secretary-treasurer.

The union strategy session preceded another negotiating meeting of union and coal operator representatives. Kennedy is the union's top spokesman when Lewis is away.

Situation Not Clear.

It could not be determined whether the surprise session of union leaders was a tip-off to possible contract developments—or merely a briefing on the situation before the union's scheduled contempt of court trial Monday.

Government officials urgently prodded the peace negotiators in the hope of a break before the contempt case comes to judgment but they were not optimistic.

As the bargainers met, John D. Battle, spokesman for the National Coal Association, told a reporter: "One more week of this and it will be simply chaos."

"We've quit trying to keep figures on coal stocks," he said. "Except in the few cases where individual companies had stocks on hand, it is hand-to-mouths everywhere. Out of my long experience, I don't remember anything to compare with it in soft coal."

As the bargaining conference broke up after almost three hours, Chairman David L. Cole of President Truman's coal fact-finding board told reporters: "I can report no progress."

With the national fuel crisis growing steadily worse there seemed to be little basis for figuring any settlement was near.

Federal Mediation Chief Cyrus S. Ching, one of the men Truman has assigned to try to end the eight-month dispute, said there has not been any progress since the present court-directed bargaining got under way on Feb. 15.

'Situation the Same.'

"The situation is exactly the same as it was when these conferences started," Ching said.

Nevertheless, as the union-operator talks resumed, Ching and Cole said they were redoubling their efforts over the weekend for an eleventh hour compromise.

The two officials held secret meetings yesterday with Lewis and his aids, but apparently nothing came of the talks.

Lewis left later for Springfield, Ill., to attend the funeral of a brother. His absence from the weekend coal negotiations was a further dampener on prospects for a coal contract.

Some operators said there was no chance of the negotiations getting anywhere with Lewis away.

The union will go on trial before United States District Judge Richmond B. Keech for civil and criminal contempt Monday. This is based on the continued walkout of 372,000 UMW members in face of Keech's order on Feb. 11 that they return to work.

Attorneys for Lewis and the UMW argued yesterday that the men have stayed out in disregard of Lewis's twice-issued instructions for them to return. They held that the men are striking as individuals, and that the union is not liable for their action. Keech declined to dismiss the contempt charges and ordered the trial.

Truckloads of Union-Dug Coal Roll Along for Pittsburgh.

PITTSBURGH, Pa., Feb. 25 (AP)—Truckloads of union-dug relief coal for fuel-starved Pittsburgh rolled along without picket interference today under the watchful eye of state police convoys.

No pickets appeared at the strip mine near Imperial where United Mine Worker members braved a 10-degree temperature to peel coal from the frozen earth surface.

Truckers moved the coal along a winding three-mile backwoods route to the tipple. The coal was loaded into the tipple and then dumped into railroad cars which will move the needed fuel into Pittsburgh, 18 miles away.

William Aloe, head of the strip operation, said 4000 tons of coal were moved into this coal and steel center by the same method yesterday.

State police set up an elaborate protection system for Aloe's truckers but Aloe protested: "We don't want police protection. The miners won't work if the police are there."

State police said they acted on the request of Pittsburgh coal merchants who said previous attempts to bring coal in by truck have been stopped by stone-throwing pickets.

Weather in Other Cities

(Observations at 7:30 a.m. for previous 24 hours.)

	High.	Low.	Rain.
Atlanta	62	40	...
Bismarck, N. D.	4	—4	.05
Boston	44	20	...
Chicago	23	—2	...
Cincinnati	43	10	...
Columbia, Mo.	29	19	...
Denver	63	34	...
Detroit	28	2	.02
Fort Worth	74	50	...
Kansas City	36	22	...
Little Rock, Ark.	46	40	...
Los Angeles	60	43	...
Memphis	59	38	...
Miami	79	63	.75
Minneapolis	0	—9	...
New Orleans	74	51	...
New York	48	21	...
Oklahoma City	64	44	...
Phoenix, Ariz.	82	43	...
Pittsburgh	41	13	.05
Portland, Me.	40	19	...
St. Louis City	50	21	...
St. Louis Airport	49	20	...
Washington, D. C.	55	29	...
Winnipeg	—9	—28	...

Salvaging Fuel From Old Slag Pile

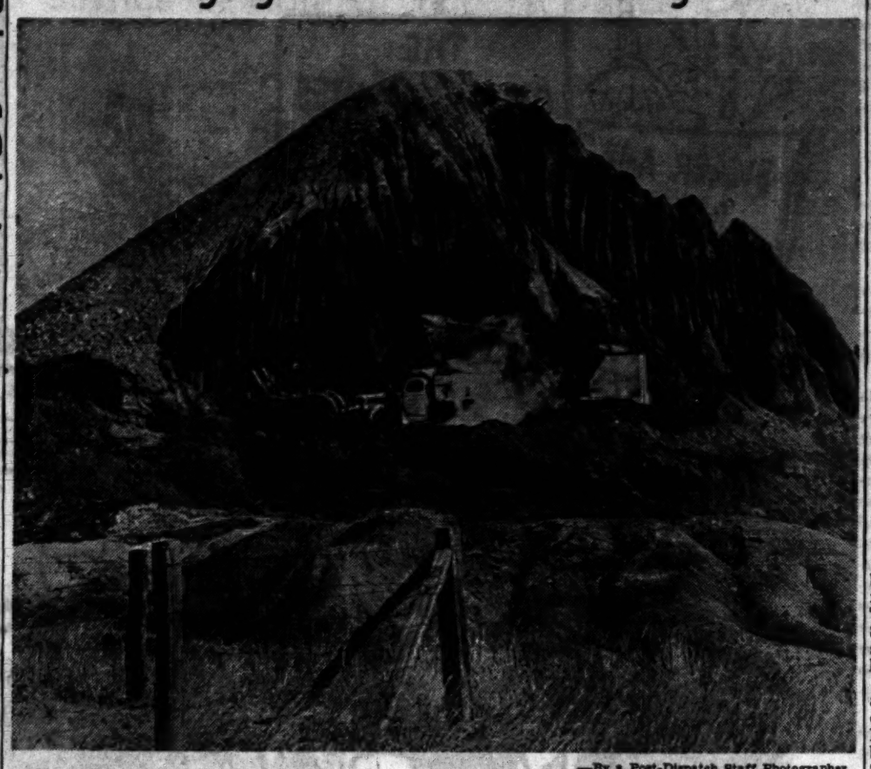

—By a Post-Dispatch Staff Photographer.

Huge pile of slag left over from operation of the old Madison Coal Mine at Glen Carbon, Ill., being hauled away to be turned into fuel by the Helfrich Coal Co. of East St. Louis. (Additional pictures in Everyday Magazine.)

FIREWOOD BUSINESS PICKING UP WITH COAL BINS EMPTY

Wood was making a comeback as a fuel in a number of homes in the St. Louis area today as a result of the acute coal shortage. One large coal dealer who offered firewood, promising prompt delivery, reported business was good.

Mr. and Mrs. William J. Beattie, 321 Clark avenue, Webster Groves, have found that wood "fills the bill." For the last three days they have been heaving 24-inch lengths of cordwood into the furnace to heat their 14-room, three-story frame house. They set the stoker on "hold fire," which feeds just enough of their meager pile of coal to the firepit to keep the logs burning.

With only a ton of coal left last Tuesday, Beattie decided to press into service the five or six cords of ash and sycamore wood he had cut up last summer while clearing his lot. The wood has proved so satisfactory that they believe they can get along on it the rest of the winter. They burn about 30 tons of coal a year.

Firewood was being sold at yards at $18.50 to $19.50 a cord for oak, Ozark cut, and $3 more for hickory. Lengths range from 12 inches, recommended for furnaces, to 24 inches.

7 CHILDREN FOUND IN UNHEATED HOME AND LACKING FOOD

Seven Negro children, ranging in ages from 7 months to 9 years, who were found huddled under blankets in their unheated home, were under the care of juvenile authorities today. All were suffering from malnutrition and exposure. Five other children in the same family, one a 10-year-old girl, are being sought.

The children were taken from their home at 4340 Kennerly avenue by social workers after neighbors reported they were cold, hungry and "running wild." The children's mother, Mrs. Ruth Copher, 34 years old, said there was no heat in the house because she didn't have any money. She said she and her husband, Robert, were living apart but that he contributed a small sum to the family. She said she was waiting for a relief check.

The children were taken to Homer G. Phillips Hospital, where they were scrubbed, fed and given clean clothing. Three remained there. They are Lawrence, 3 years old; Anthony, 2, and George, 7 months. The others were taken to Annie Malone Children's Home. They are Ernestine, 7; Margie, 8; Lee, 4, and Elizabeth, 9. The children of school age have not been attending classes because they didn't have sufficient clothing.

SUIT FILED TO BAR RAINMAKING BY NEW YORK CITY

NEW YORK, Feb. 25 (AP)—A suit aimed at restraining New York City from rain-making experiments was begun yesterday. At the same time the city was threatened with more drastic water-saving measures.

City Corporation Counsel John P. McGrath said the court action was filed against the city in State Supreme Court by the three owners of the Nevele Country Club at Ellenville, N. Y., near New York. The owners are Ben, Julius and Joseph Slutsky.

City officials have been studying the possibility of rain-making as a means of adding to the half-full reservoirs. Ben Slutsky said crops, golf greens and tennis courts would be washed out.

8 HELD AT ST. CHARLES, ACCUSED BY FIVE GIRLS

Prisoners Indicted on Charges of Illicit Relations With Teen-Agers.

Eight men, four of them married, were under arrest in St. Charles today following a circuit court grand jury investigation of statements by five teen-age girls that they had illicit relations with the men.

The jury returned indictments against the men last Tuesday to Circuit Judge B. R. Creech. The indictments were suppressed until yesterday, when Sheriff Lester Plackmeyer announced that all the men had been arrested and placed in the county jail.

Those indicted and the charges against them are: Gerry L. Koester, 24 years old, married, statutory rape and two charges of contributing to the delinquency of a minor; Jerold Hoelting, 23, married, statutory rape; Charles E. Dowell, 20, married, statutory rape and contributing to the delinquency of a minor.

Vernon W. Schrader, 24, married, three charges of statutory rape and one charge of contributing to the delinquency of a minor; John R. Regot, 19, single, statutory rape and contributing to the delinquency of a minor; his brother, Gary, 17, single, three charges of statutory rape; Charles R. Henderson, 18, single, statutory rape, and Carl L. Lewis, 18, single, statutory rape.

Judge Creech set bail at $5000 on each charge of statutory rape and $1000 on each charge of contributing to the delinquency of a minor. Maximum penalty upon conviction of statutory rape is death, and the maximum on the contributing charge is $500 fine and six months in jail. Those indicted will be arraigned in circuit court Tuesday.

The grand jury, the first in St. Charles in two years, was called after a high school girl of St. Charles made a statement to Prosecuting Attorney H. K. Stumberg that she had had illicit relations with at least 18 men. Her statement came after Schrader was arrested on a statutory rape charge last Jan. 17.

When the jury started its investigation only three girls were involved, but that number grew to five before the indictments were returned.

BOY BORN WITHOUT ARMS, LEGS TO GET ARTIFICIAL LIMBS

MAGNOLIA, Ark., Feb. 25 (AP)—Another red-letter day is coming up for Freddie Thomason, who was born March 31, 1948, without legs or arms.

On March 8, the boy is to leave here for Newark, N. J., to be fitted for short, artificial limbs. It will be his third trip east in less than two years. There will be more as Dr. Henry H. Kessler seeks to bring some normalcy, through medical science and braces, to the handicapped youngster.

Last December, Dr. Kessler fitted Freddie with a corset-like harness, enclosing the lower half of his body. Next month, he plans to attach plastic legs to the corset. This is designed to help the boy balance himself and sit up.

Later on, plastic arms are planned.

Between trips to the Newark clinic, Freddie is given a series of exercises for two 30-minute periods daily to help strengthen his muscles.

3 YOUNG BURGLARS FOUND HIDING IN HOME; FAMILY AWAY

Police called by neighbors to the home of Albert Bloch, 3931 Dover place, found three youthful burglars hiding in various parts of the house last night. The Blochs were away from home.

A 17-year-old youth, who said he was Robert Lee Wacker, a dispatch boy, living in the 5300 block of Alfred avenue, was found in the basement. Upstairs, two 16-year-old youths crawled from under beds to surrender.

All admitted breaking into the Bloch home and two others during the evening. They said they took a small amount of cash, cigarettes and playing cards from the home of Fred Miller, 3942 Bowen street, and a screw driver from a basement at 4742 Alaska avenue. On Jan. 28, they said, they stole $200 from an office at St. John's Catholic High School, 4220 Delor street.

TRUMAN'S PLANS FOR MISSOURI TRIP IN JUNE COMPLETED

WASHINGTON, Feb. 24 (UP)—President Truman completed plans today for a weekend trip to Missouri next June. He discussed his itinerary at a White House meeting with his cousin, Maj. Gen. Ralph E. Truman (Ret.), and Brig. Gen. John A. Harris, Missouri's adjutant general.

Truman will fly to Columbia, Mo., June 9 to receive an honorary degree from the University of Missouri. The same afternoon, he will fly to St. Louis for the annual reunion of the Thirty-fifth Division Association, his World War I outfit.

On Saturday, June 10, he will speak in St. Louis at the dedication of a memorial to President Thomas Jefferson.

DAIRY FARMERS SPLIT OVER NEW MILK MARKETING AREA

Dairy farmers of the St. Louis milk shed were in sharp disagreement yesterday over the territory to be included in the proposed new suburban St. Louis milk marketing area in which the Government would fix minimum prices which dealers would have to pay producers.

Separate proposals as to the area to be covered in the new marketing district, in event it is established, were presented at the United States Department of Agriculture hearing, at Broadview Hotel in East St. Louis, by five farmers' co-operative organizations. The hearing is to be resumed Monday.

Those proposing different areas were the Sanitary Milk Producers, Co-operative Milk Producers of Missouri, Square Deal Milk Producers Association of Illinois, Prairie Farms Creamery of Carlinville, Ill., and the Illinois Agriculture Association.

LANDLORDS, ANGERED BY RENT VOTE, WILL FIGHT PAY RISES

Members of the Real Property Owner's League, angry because the Board of Aldermen killed their proposal for rent decontrol in St. Louis, announced today they would fight any salary increases for the Mayor, aldermen or other public officials.

Stephen F. Thomas, president of the league, 7321 Zephyr place, Maplewood, said: "How can officials of the city or of the Board of Freeholders expect owners of rental property, who have been held on this depression-level of rents, to pay increased taxes?"

Thomas said he was certain it would be necessary to raise taxes if the Mayor's salary is increased to $25,000, as the freeholders have recommended in the proposed new city charter. Suggestions also have been considered by the freeholders that salaries of aldermen be raised, too.

SWINGING GIRL HURT IN FALL

Mariam Watkins, 8-year-old pupil at Hancock Elementary School, Lemay, suffered a serious head injury yesterday when she fell to the ground while swinging on a set of rings in the school yard during the noon recess. Sheriff's deputies said a metal support of the rings broke at its base.

She was taken to St. Louis County Hospital. She is the daughter of Mrs. Jimmie Lou Watkins, 612 Dammert avenue, Lemay.

5 Wounded in Shooting, Holdup At Greenwich Village Night Club

NEW YORK, Feb. 25 (AP)—Police and robbers fought a pistol battle in a Greenwich Village night club early today. When the smoke had cleared, five persons were wounded and customers cringed under their tables.

A robber suspect, a detective, two entertainers and a guest were shot in the Moroccan Village club.

Police said the three holdup men were captured by officers who chased two taxicabs the men had commandeered. The two entertainers, Jean Evol, 52 years old, and Bobby Dell, 36, suffered wounds of the leg. Paul Knips, 33, of Fords, N.J., a guest, was seriously wounded in the chest and leg. Detective John O'Neil was wounded in the leg. James Ford of Philadelphia, wounded in the stomach, was arrested.

The fight broke out in the club when two detectives interrupted an attempt by the robbers to hold up the club and its more than 100 customers. The detectives were on a routine patrol.

First accounts indicated there were seven robbers involved, but later accounts said there were only three.

3 MEN KILLED IN AUTO MISHAPS IN ST. LOUIS AREA

Park Employe Is Struck as He Crosses Vandeventer—Two Lose Lives in Collisions.

Three men were killed in traffic accidents in the St. Louis area today. The dead are:

Elijah G. Kosutich, 65 years old, a city park department employe, 801A South Vandeventer avenue.

Melrose Minor, 21, Negro, 3029 Semple avenue.

J. F. Boren, 24, a sailor, Wood River.

Kosutich was killed when struck by an automobile as he was crossing Vandeventer near his home. The driver, John Herzog, 4950 Suburban tracks, told police Kosutich walked into the path of his southbound automobile.

Minor was the driver of an automobile that collided with another machine, driven by J. W. Kissee of Rock Falls, Ill., at Lindbergh boulevard and Addie road, St. Louis county. The sheriff's office said Minor was turning left from Addie into Lindbergh.

Kissee's wife, Monteen, suffered serious facial injuries and Mrs. Mary Davis, Negro, 4861 Fountain avenue, who was a passenger in Minor's car, suffered chest injuries. Minor's sister, Miss Hattie Minor, 3033 Semple, was treated for cuts and bruises.

Boren was riding in an automobile driven by Charles B. Henson, 2128 Iowa street, Granite City. The car struck an overpass railing on Illinois Route 111, one mile south of Roxana, then careened into the path of an automobile driven by Anthony Greco, East Alton. Greco's machine went down a steep embankment after the collision.

Greco was treated for cuts and bruises. Henson suffered cuts and a shoulder injury while another passenger, Odell Randall, Roxana, was taken to Wood River Township Hospital for treatment of a head injury. Police said Boren's neck apparently was broken.

Tony Treffinger of Pacific suffered a fractured skull yesterday when he was pinned by his truck against a loading dock at the fertilizer plant of Missouri Farmers Association, Addie and Dorsett roads, Maryland Heights.

W. J. Jacob, plant manager, said Treffinger was unloading lumber when the truck rolled backward on an incline, pinning him against the dock. Treffinger, 45, was taken to St. Louis County Hospital.

St. Louisan Is Killed in Auto Crash Near Joliet, Ill.

Nelson J. Strobl, a mail carrier for the Webster Groves branch Post Office, was killed last night when his automobile collided with a station wagon on U. S. Highway 66, five miles west of Joliet, Ill. He was 29 years old and lived at 4452 Delor street.

Strobl's machine skidded on icy pavement into the path of the station wagon, causing the station wagon to collide with a truck. Neither the driver of the truck, Benny Beach of Richton, Mo., nor the driver of the station wagon, John F. Gaffigan of Springfield, Ill., was injured.

Miss Margaret Sardman of Chicago, a passenger in Gaffigan's machine, suffered chest and shoulder injuries.

TERMINAL ENGINEMEN DELAY STRIKE AT REQUEST OF BOARD

A strike of 600 Terminal Railroad engineers and firemen, scheduled for today, was postponed until March 7 pending a conference of representatives of the two unions with members of the National Railroad Mediation Board at Washington next week.

Postponement of the strike, following failure of efforts to mediate wage demands, was at the request of the Mediation Board. Robert H. Wadlow, general chairman of the Terminal Local, Brotherhood of Locomotive Engineers, and G. A. Andrews, general chairman for the firemen, will confer with the Mediation Board at Washington next Tuesday.

The two unions have been seeking an increase of 56 cents a day for their members. Engineers now receive $12.97 to $14.50 a day and firemen $11.07 to $12.43.

BIG RISE IN INFLUENZA CASES REPORTED BY U.S.

WASHINGTON, Feb. 25 (AP)—A big jump in influenza cases was announced yesterday by the United States Public Health Service.

Cases reported during the week ended Feb. 18 numbered 16,223, as compared to 7967 the previous week and 4792 for the corresponding week last year.

So far this year there have been 49,640 cases as compared with 32,208 for the corresponding period last year. However, the total is far short of the 147,779 which were reported in the first seven weeks of 1946.

Free-Lance Writer Puts Too Much Fiction in Checks, and Is Arrested

Ex-Convict Admits Passing $3000 Worth Since December—Seized at Hotel Where He Said He Pilfered Rooms.

Walter Lee Bonville, 39-year-old ex-convict who writes magazine articles and worthless checks for a living, was arrested last night at Hotel Jefferson where he was dining on the proceeds of worthless checks cashed earlier at Hotel Chase and Park Plaza Hotel.

The arrest ended a nation-wide search by 800 postal inspectors who have been seeking Bonville because he allegedly has been rifling mail boxes in the course of his operations.

Bonville was arrested by Detective Sgt. John Enright and Detectives Patrick O'Donnell and Martin Moriarty who went to the Jefferson on a tip he could be found there. At first he denied he was Bonville but admitted his identity when confronted with a photograph and fingerprints at police headquarters. He told police that since December he had cashed checks totaling $3000 in cities across the country.

Postal inspectors became interested in Bonville because he allegedly has been stealing bills from mail boxes, "paying" them with worthless checks for double the amounts owed, and taking the change. Police said he admitted minor thefts from hotel rooms, including three at the Jefferson yesterday in which he obtained $100. Police said he tried to cash a worthless check at the Mayfair Hotel yesterday but failed because a cashier became suspicious and notified police. He succeeded in cashing two checks for $50 each at the Park Plaza and Chase.

Bonville was sent to a federal penitentiary in Virginia in 1936 for passing worthless Government checks. Police said that between 1933 and the time he was caught he had passed bogus checks amounting to $60,000. In 1946 he was arrested in St. Louis and sentenced to four years in a federal penitentiary for driving a stolen motor car here from Los Angeles. In recent years, postal inspectors said, he had made some money as a free lance writer for magazines. Bonville said he has no permanent home.

COFFEE-THEFT RACKET REVEALED IN NEW YORK

$1,000,000 Worth Stolen From Docks in Year—Salvage Dealer Indicted.

NEW YORK, Feb. 25 (AP)—A big-scale coffee stealing racket, which, authorities say, may have accounted in part for the recent coffee shortage in this country, has been uncovered on the New York City waterfront.

Police said $1,000,000 worth of unroasted coffee had been stolen from the docks in the last year.

One salvage merchant was indicted and arrested yesterday, and other arrests were reported imminent. Detectives—some masquerading as longshoremen—have been working on the case for a year.

Assistant District Attorney Louis Andreozzi said the harbor racketeers had been preying on coffee cargoes brought from Brazil to Brooklyn docks.

In unloading, he said, coffee was spilled on the docks—either deliberately or accidentally—and was swept up and sold to traders at 40 per cent below wholesale.

The spilled coffee cannot be resold in the United States, Canada or Mexico because of regulations against it, but can be sold in other countries.

To cover up the missing coffee, Andreozzi said, some public weighers, insurance agents and steamship employes reported smaller weights received than actually were received.

The man indicted yesterday by a Brooklyn grand jury was Benjamin Slomowitz, head of a salvage trading firm. He pleaded not guilty to charges of stealing $500 worth of coffee from the Sprague Steamship Co. last year and was released on $2000 bail.

TWO PROBATIONARY POLICEMEN MOVED UP FOR CAPTURES

Probationary Patrolmen Francis McDonnell and Paul English, both of whom recently participated in the capture of holdup men, were promoted to patrolmen for "meritorious work" yesterday by the Board of Police Commissioners. Both are 25 years old.

McDonnell was cited for tackling and disarming a robber who had just obtained $96 from a cashier at Scruggs-Vandervoort-Barney department store Feb. 10. Patrolman Arnold Feldmeier assisted McDonnell in subduing the robber, Gerald M. Whipple.

With Lt. Nicholas Hunt, English arrested James Waddington a short time after Waddington attempted to rob a woman employe of a cleaning shop in the 5000 block of South Grand boulevard. The capture was made when the officers recognized the robber's automobile from a police radio broadcast.

Appointment of Edward Leo Farrell, 1266 Amhert place, as assistant superintendent of police property at $3000 a year also was announced.

WARNS GASOLINE BILL WON'T END CITY TAX

Matt F. Morse Asserts Rumors Are Designed to Confuse St. Louis Voters.

City gasoline taxes will not be eliminated under Gov. Forrest Smith's bill to double the state gasoline tax, which is to be voted on in a special referendum April 4, Matt F. Morse, president of the Automobile Club of Missouri, said yesterday.

"There has been a studied effort to circulate the story that city gasoline taxes are being abolished," he charged. "These rumors are not based on any facts, and are merely an effort of the proponents to confuse city voters."

Morse said St. Louisans will continue to pay the 1-cent city tax and the 1½-cent federal gasoline tax if the Governor's bill to increase the state tax from 2 to 4 cents a gallon is approved. The 4-cent state tax would increase gasoline taxes in St. Louis to 6½ cents a gallon, and increase the total taxes to $10,000,000 a year, he said.

Meanwhile, officials of the Better Roads Committee of Missouri, the front organization for the Governor's tax bill, met in Jefferson City today to consider the unexpected attack on the bill by the vice president of the County Judges' Association.

H. H. Palmer, presiding judge of the Pike County Court, distributed letters to all county courts in Missouri, charging that the State Highway Department "is going to doublecross the counties again" and will forget rural roads after farmers have voted for the tax increase. He urged them to help defeat the bill.

Chairman John H. Hendren of the State Democratic Committee told a party rally at Hamilton, Mo. last night that the state will lose $31,000,000 federal road aid if the gasoline tax is not increased. He said 1 cent of the increase would be spent to build rural roads, and pointed out farmers will continue to get tax refunds on gasoline used in farm equipment.

STABBED TO DEATH IN DISPUTE

Claude Murphy Jr., 1816 Biddle street, a Negro, was fatally stabbed in the chest with a pocket knife yesterday in a dispute with a woman in the 1900 block of Division street.

Mrs. Blanche Gore, Negro, 1913A Biddle, surrendered later to police. She admitted stabbing Murphy when he insisted she accompany him instead of going home to her husband.

SERVICE BOARD URGES FOUR-LANE RIVER TUNNEL

Recommendation for Vehicle Tube Made to East Siders Backing New Bridges.

Construction of a four-lane vehicular traffic tunnel under the Mississippi River, with its western terminus at the foot of Chippewa street in South St. Louis, was recommended today by the city Board of Public Service.

The recommendation was made to St. Clair county and the village of Cahokia on the East Side, which are backing rival proposals for construction of an $8,000,000 vehicular bridge across the river.

The board, adopting the recommendation of its president, Frank J. McDevitt, suggested that St. Clair county and Cahokia give consideration to the possibility of building a tunnel under the river instead of a bridge, "in the interest of public safety and the continuity of traffic between Illinois and Missouri."

McDevitt said it was thought a four-lane tunnel would be more practical. He estimated that the cost of constructing a tunnel would not exceed the expense of building a bridge by more than 10 per cent.

Both East Side governmental units had applied to the board for permission to build a bridge. Cahokia, proposing a double deck bridge to separate east and westbound traffic, asked to connect with the foot of Chippewa. St. Clair county, planning a single deck, four-lane span, asked to enter the city about two blocks north.

The board ruled the western terminus should be at the foot of Chippewa, in accordance with a previous recommendation of the City Plan Commission, and re-affirmed in a report by the Commission's Streets and Traffic Committee last night. The board pointed out it had approved only the site of the western terminus, and had not recommended which of the rival applicants should build the bridge because it had no power to issue a permit for the work.

It then recommended the applicants consider construction of a tunnel instead of a bridge. It is contended a river crossing to serve South St. Louis is needed, and would be beneficial if the city establishes a new metropolitan airport on the East Side.

BAR MEMBERS ON INQUIRY GROUP MEET WITH JUDGES

Forest M. Hemker, chairman, and Thomas F. McDonald, a member of the St. Louis Bar Association's special committee investigating the administration of criminal justice in courts here, met yesterday with St. Louis circuit judges in a special general term meeting at Civil Courts Building.

Hemker said there was a general discussion of problems of the three divisions of the curcuit court for criminal causes, covering most of the five subjects under inquiry by the committee. The principal topic was the congested trial dockets in those divisions he said.

At the meeting, the judges voted to turn over $30,000 to the St. Louis Law Library Association for use in establishing a free law library at the Civil Courts Building. The funds have been obtained during the last three years through a $1 law library assessment on each suit filed in Circuit Court, as authorized by a state law.

ELECTRIC CLOCKS REPAIRED
Any Size & Make
Service Guaranteed
Brandt's 904 PINE
FREE Estimates Phone CH. 9220 Serving the Home Electrically Since 1886

AHS ALLIED HARDWARE STORES
We Have STEP LADDERS

STUDEBAKER
2-Dr. Sedan $1597 Delivered Here
MERRY MOTOR CO.
5800 Delmar at Goodfellow CU. 0777

UNDESIRABLE?
Blame It on N.D.A.*
Learn How at
RAY QUINLAN Dance Studio
306 N. GRAND — NE. 8430
*No Dance Appeal.

Save 20% to 30% at Nettie's
FUNERAL FLORAL ARRANGEMENTS $3.50 up
BASKETS, $5.00 up
Phone GRand 9600
NETTIE'S FLOWER GARDEN 3801 S. Grand at Chippewa

WHEN YOU BUY COAL
You Will Get the Best For the Least by Calling LA. 2000
FOR STOKER or HAND FIRING
Small Monthly Payments
Curran 2772 GRAVOIS

A FLAVORFUL HARMONY OF Marshmallow, Chocolate, and Cocoanut
Mavrakos KICKS
EACH 10 CENTS

RENT OR BUY ADDING MACHINES
Hand or Electric
VON SOOSTEN CO.
GA. 2343

TELEVISION
STANLEY HAS THEM ALL
At Prices You Can Afford to Pay
Get Yours Now
OPEN MON., WED., FRI. TILL 9 P. M.
W. H. STANLEY CO.
5069 DELMAR FO. 0225

ALUMINUM STORM SASH & SCREEN
Average 9-Window Home $169.50
CALL YOUR ALSCO MAN
CH. 7147

BIG TRADE-IN ALLOWANCE
FRIGIDAIRE Complete Line
EASY TERMS
Open Evenings
SOUTHSIDE RADIO and FURNITURE
3630 S. GRAND—PR. 3000

HILL-BEHAN has FURNACE ELBOWS AND LAVATORY LEGS

JEWELRY REPAIR
GUARANTEED WORKMANSHIP
Freund's
314 N. SIXTH STREET

SITE
14th & Mullanphy (Continuation of Nat. Bridge)
OPENING SPECIAL!
82 OCTANE GAS 18.9 Tax Paid

WHEN YOUR FLOORS SAG
CALL US
We level floors and correct any building failure in accordance with correct engineering principles. The result is a permanently satisfactory job.
REGISTERED ENGINEERS
DAY PHONES GR. 3092 GR. 3093
NIGHT PHONE HU. 1740
E. F. DAVID
HOUSE MOVING COMPANY
1548 S. Vandeventer Ave.
Over 43 Years Successful Experience in St. Louis

READ THIS!
Arrange to pay ALL your debts—starting now. YOU can get out of debt with payments you can afford.
NOT A LOAN COMPANY. NO SECURITY OR ENDORSERS.
THE BUDGET PLAN, Inc.
315 N. 7th St. Over Katz Drug, 7th & Locust
MAin 3035

PLYWOOD
Any Size—Any Thickness
Sloan Stores
2239 S. Vandeventer
2222 S. Kingshighway
MO. 4000

FACTORY AUTHORIZED SALES SERVICE, PARTS
On Washers, Vacuum Cleaners, Radios and Small Appliances
BIGALTE ELECTRIC
"29 Years of Service That Counts"
5400 GRAVOIS HUdson 5585
OPEN THURS., FRI. and SAT. NIGHTS

3 ROOM OUTFIT $218
Caraliot FURNITURE CO 823 FRANKLIN

NO MONEY DOWN AT HELLRUNG'S
Dial CE 7408 for Estimator
CUSTOM-MADE TO YOUR ORDER
SLIP COVERS at Hellrung's
9TH & WASHINGTON

ST. LOUIS POST-DISPATCH

Founded by JOSEPH PULITZER
December 12, 1878
Published by
The Pulitzer Publishing Co.

Telephone MAin 1111 — *Address* 1111 Olive St. (1)

THE POST-DISPATCH PLATFORM

I know that my retirement will make no difference in its cardinal principles; that it will always fight for progress and reform, never tolerate injustice or corruption, always fight demagogues of all parties, never belong to any party, always oppose privileged classes and public plunderers, never lack sympathy with the poor, always remain devoted to the public welfare; never be satisfied with merely printing news; always be drastically independent; never be afraid to attack wrong, whether by predatory plutocracy or predatory poverty.

JOSEPH PULITZER.
April 10, 1907.

LETTERS FROM THE PEOPLE

Keeping Up With A.T.&T.

To the Editor of the Post-Dispatch:

A spokesman for my employer, the American Telephone & Telegraph Co., was quoted in your newspaper as saying, "There is no basis for an increase in telephone workers' wages." This statement was based on this contention that the workers have received increases as the cost of living has risen since 1939.

The continued expansion of the American economy has ever depended on more people buying more and added products of its industry. Since 1939 there have appeared on the market for sale to the public many new products and devices, such as television, which have become an accepted part of the general standard of living.

The neighbors of telephone workers have purchased and used these products and by so doing have demonstrated to these workers the desirability of owning those things. If we compare, on the record of products available in 1939, telephone workers' wages then and now, it is entirely possible that the industry could prove its contention that there is no basis for an increase in the telephone workers wage position.

But, I must insist that such figures should include another factor, important to me and America; namely, the increase in the cost of "Keeping-up-with-the-Joneses." I believe I am a good citizen, and want to keep that belief. Is it un-American to want to keep up with the Joneses? G. O. HUEBENER.

To Doctors

To the Editor of the Post-Dispatch:

Why should a few vain, selfish, bullheaded men have a monopoly on the nation's health? By keeping more people well we will have a more happy and prosperous nation. Bad health breeds crime, misery, low morality and Communism, the worst evil of the twentieth century. The economy of the nation and the individual involved are hurt badly.

National health insurance is just the same as social security. It should have the support of all the American people. Our President has worked long and unselfishly to bring this blessing to our people. I am sure the Congress of the United States will forget its selfish ways and work for the interest of the American people, if we as individuals bring it to their attention.

ROGER E. HOUK.
East St. Louis.

Screams and Songs

To the Editor of the Post-Dispatch:

Mme. Flagstad was in the United States when the Germans overran her native Norway. Although advised that she would serve Norway's war effort far better by working from the outside—like her Government—she chose to rejoin her husband, who was notorious for his friendly, continuous association with the Nazi invaders.

But now, when there's neither glory nor money left for her in Norway or Germany, she wishes to return to what she probably terms the land of opportunity and suckers. And Mr. Bing, the new director of the Metropolitan Opera, eagerly spreads out a contract before her . . . with much greater eagerness than before those who, all through the war, have generously donated their time to the war effort of the Allies.

This is a free country, and everyone must decide for himself whether he wishes to condone Mme. Flagstad's behavior. I, for one, shall not attend her performances. I might hear the screams of murdered children while Mme. Flagstad, friend of the Nazis, sings. J. F.

Sewers or Fair?

To the Editor of the Post-Dispatch:

If Mayor Darst is so willing to spend money, why not use it for a better cause than this so-called Fair which has caused a buzz of comments?

I believe that civic problems should come first, and one that heads the list is reconditioning and increasing the capacity of the sewer system in St. Louis. The sewer system in parts of St. Louis is so overtaxed during heavy rains that it has caused property damage, unsanitary health conditions, and even loss of lives. There is no better cause on which money could be spent than this one. FRANCINE COFFEY.

GI Courts-Martial

To the Editor of the Post-Dispatch:

Your recent editorial, "Uniform Military Justice," might possibly leave the average reader with the impression that, as yet, no enlisted members serve on courts-martial proceedings in any of the services. The United States Air Force and Army have, since Feb. 1, 1949, had in effect a system of military justice which permits enlisted personnel to serve as members of general and special courts-martial in the trial of enlisted persons.

Throughout the Air Training Command and the entire Air Force courts-martial cases are now following this new system of military justice and countless cases have been tried in which enlisted persons sat as members of the court.

MAJ. RUSSELL W. TARVIN, Public Information Officer.
Scott Base.

The Tandy Pool

To the Editor of the Post-Dispatch:

The Negro citizens have watched and waited patiently for the city administration to declare that the recreation centers would be opened in June without Jim Crow and with police protection; but what do we get? A $160,000 swimming pool. Like the mountain in labor they bring forth a mouse.

The city administration will find out that the Negro citizens are determined to fight this outrageous insult.

MRS. DESEMA JONES.

Close and Not Too Clear

Clement Attlee will be going up to Buckingham Palace today, or tomorrow, or the next day, to report to the King that the Labor party still commands enough votes to govern Great Britain.

Mr. Attlee will hand the King a little box containing the seals of office as a token of resignation; and it will be handed back to him with the commission to form another Cabinet.

This simple ritual will be just what it was five years ago when Labor won by a sensational landslide. But now Mr. Attlee's party has a parliamentary margin only about one-tenth as great. This time, Labor barely won a battle for survival.

The question is: How long will it survive? And what will it do during this period of survival? If the party can maintain an iron discipline over its members in the House of Commons, if it does not lose ground in the by-elections which will be held from time to time as vacancies occur, and if, as expected, it gets the support of the eight remaining Liberal M.P.s, it is possible that Labor may rule quite a long time. For while the Conservatives have about 80 more votes than they had in the last Parliament, they still do not have enough to muster a majority if party lines hold fast. But will they hold?

During the last five years, Labor did not have to worry about occasional desertions of its own back-benchers. It is another story now. So it seems obvious enough that the Labor leaders will be much more careful henceforth about introducing controversial issues. The further nationalization of industries may well be a dead letter. New social reforms, if any, will be advanced with more caution. The Government will be bidding for all the approval it can get from the opposition benches.

* * *

There is bound to be more political activity. The politicians will want to be sure they are doing the popular thing. They know that in Britain—unlike the United States—it is always possible to shorten the term of a Government. They will be aware of the possibility of another election in the relatively near future.

Will such caution prolong the life of the Labor Government? Or will it lead to the kind of inaction which may of itself give rise to a clamor for a new election? The answers are in the laps of the gods.

Even though they now lie in the past, the causes which have made Labor's foothold more precarious are almost as speculative as these considerations of the future. The voting was not a clear verdict, easily read. The Conservatives did not challenge the Laborites' conduct of foreign policy. On such issues as health insurance and housing, they said "Me too." In fact, the London Economist was so disgusted that, on the eve of the voting, it said:

> Is it better to put into office a party that dares not say in public what it believes in private, or one that really believes in private the nonsense it talks in public?

That may be a little cynical, but it does seem that the British voted more or less according to traditional divisions. Labor got most of its votes in the big industrial cities. The Conservatives got most of theirs in the smaller towns and country. The voting did show an increasing preference for a two-party system. The rejection of the Liberals was overwhelming since they entered more than 400 candidates. The defeat of every one of the Communist candidates is worth noting. How wise it was to have them utterly repudiated at the polls, instead of driving them underground and worrying about the influence they might command!

* * *

The effects of the election abroad are perhaps as clouded as they are in Britain. There is not likely to be much change in the relations between Washington and London. In the present world situation, there cannot, there must not be. The various Social Democratic parties on the Continent were looking to England for encouragement to greater independence. And liberals over here were hoping for a Labor victory.

Such elements must be disappointed because Labor's margin of victory was not larger. The Conservatives did make a tremendous comeback, whether this be ascribed to discontent with Labor's austerity or whether it be taken as a tribute to the campaign leadership of Winston Churchill. He and his followers will have real influence in the new Parliament while in the last one they were virtually helpless. But Labor did win. How long it can maintain its narrow ascendency, however, would seem to depend on how long it is willing to follow a new policy of caution and compromise.

Reminder

Senator Hunt of Wyoming has been named chairman of a Senate Armed Services subcommittee on the stockpiling of strategic and critical materials. Members of this important subcommittee are Senators Lyndon Johnson of Texas and Gurney of South Dakota. Appointment of this group ought to remind the White House of something it has failed for many months to do. That is to give the National Security Resources Board a permanent chairman. When is President Truman going to fill this long vacant vital post?

Georgians for an Equal Ballot

Two Georgia business men are doing their state a real service by trying to outlaw the undemocratic county-unit system of counting votes in primaries. Bernard South and Harold Fleming, of Atlanta, members of the progressive Southern Regional Council, contend the system discriminates against them as residents of a city, and in favor of residents of rural Georgia.

No one will deny that it does. Under the county-unit system the eight largest counties cast eight unit votes each, the next 30 cast four unit votes, and the 121 smallest cast two unit votes each. As 206 unit votes are required for nomination, the bloc of smallest counties have enough votes to nominate, regardless of the largest and middle-sized counties. It is possible for a candidate with a majority of the popular votes to lose, and the late Eugene Talmadge won the 1946 primary although he trailed his opponents in popular votes by 14,000. But then Talmadge frequently bragged that he won office without any expectation of carrying a single county with a streetcar in it.

Is it fair for a voter in Echols county, Georgia's smallest, to have 40 times as much voting power as a voter in Fulton county, the state's largest? Georgians who petitioned the courts against Eugene Talmadge's rump nomination four years ago felt that it wasn't. But a three-judge tribunal in a U.S. district court in Atlanta ruled: "Our system of government, state and federal, has never sought nor demanded that each voter should have equal voting influence, though that might seem an ideal of democracy."

It might seem so indeed. Without equality at the ballot box, all the other equalities guaranteed to the individual by free popular government could be snached away. The Negro and the Southern poor white are living proof of that unhappy fact. The blow that struck down the county-unit system in Georgia would be a blow for democracy. It will be a verdict for the people if the court decides to strike it.

No Time for Fishing

Is a tug-o'-war taking shape between the President and the Senate over the issue of control of "loyalty" files on federal employes? If so, it should be broken up at once.

Such a legislative-executive contest would almost certainly be the result of a fishing expedition on the part of political partisans. There should be no such contest because there should be no fishing expedition.

Senator McCarthy has made assertions as to the number of Communists he says he knows are in the State Department. He says he knows the names, but—aside from four—he has not given them out. For not giving them out, the Wisconsin Senator is to be commended. There has been entirely too much smearing by unsupported assertion in these semi-hysterical postwar years.

Though the reason may be that Senator McCarthy has no certain knowledge as to Communists in the State Department, he at least has not indicted men outside the fair process of the law. At least he has not done what the House Un-American Activities Committee has done too often—defamed first and checked the facts afterward.

The Senate is giving Senator McCarthy his opportunity by authorizing an investigation. Let the Senator now go before the committee, in executive session if necessary, and tell what he actually knows. It is silly to talk about subpenaing the President. If Senator McCarthy can show that certain employes of the State Department are Communists, that should and will, so we believe, be enough.

Does the Wisconsin Senator think that President Truman and Secretary Acheson, who are conducting our side of the cold war with Russia, would knowingly continue Communists in the State Department? To believe that would be to believe that these high officials could not be trusted in any particular whatsoever.

Political though the McCarthy charges in all probability are, the best way for the Truman Administration to handle them is to investigate them fully. If any disloyalty is established, the offender may be indicted and tried in a court, in the presence of his accusers and with counsel to protect his rights. If there is no disloyalty, the McCarthy claims will vanish into the election air of 1950. The nation's security will have been protected and no harm will have been done.

President Truman has nothing to lose by being co-operative. The Senate has nothing to gain by being less than fair and decent.

Curing the Cold Cures?

Mixed with the American Medical Association's disservices to the public have been many significant services. Most recent is the organization's report pointing out that nobody has found out yet just how good, or how bad, the anti-histamine cold remedies currently flooding the nation's drug stores are.

The A.M.A. Journal points out that $100,000,000 worth of the product may be sold this year. This, the Journal remarks, "is a plum for those who want to pick it." And plenty of people in the drug trade are picking it with the assistance of claims that may claim too much.

"Properly employed, advertising plays an important part in the marketing of goods, but drivel such as some of the pleas for over-the-counter anti-histaminics should not be thrust on the American public," the Journal observes.

The Journal, which has been considerably more than cold to suggestions for governmental control of medical economics, adds that Government control of "such puffery" may be necessary, if the manufacturers do not do the job on their own. The claims of the promoters need to be checked over almost as much as the colds need to be cured.

A Good Job Only Half Done

The Freeholders are to be congratulated on their courageous good sense in asserting the city's authority over the so-called county offices, such as Sheriff and Assessor. If it is up to St. Louis to fill these jobs and to foot the bill, the Aldermen rather than the Legislators ought to say how big that bill should be. These are all routine jobs, so they warrant no such departure from the sound principle of home rule as has been accepted in the case of the Police Board.

It is to be regretted that, while they were about it, the Freeholders did not put these offices under civil service. There are about 500 jobs involved, and there is no more reason to leave these available to patronage politicians than there would be for turning over similar City Hall jobs to the politicians. In fact, if this is not corrected, the new charter will set a double standard for municipal employes. Naturally, the self-seekers are against a civil service proviso. But is the charter being written for them or for the citizens?

Also, the Freeholders might well give some thought to the elimination of a few of these jobs. In some cases, the incumbents have few duties which could not be handled by other officials. They enjoy easy berths reserved for the party faithful. Why perpetuate them?

Once again, an important decision was made by a 7-6 vote. Municipal authority over the county jobs was asserted against the opposition of Alroy S. Phillips, John J. Church, Leo Hennessey, Francis O'Brien, J. Ray O'Neil and Mrs. Frank Becker. In recent weeks, these six seem to have constituted themselves a solid block of "No"-voters. Why?

Hospital at the Barracks

It is fine news that St. Louis is to get some of the Jefferson Barracks property as the site of a hospital for the chronically ill. This will provide long-needed facilities for such cases. It will also relieve the congestion of chronic patients in state mental hospitals and make more room available there for actual mental cases.

May the Federal Government's decisions affecting the remainder of the 275-acre preserve be equally wise. Real estate interests have been trying to get this tract turned over for subdividing into residential lots, and efforts are being made by a Carondelet group to have the area created a park, to be maintained by the city, or the county, or the National Park Service.

Unquestionably, we think, the property should be maintained as a park. Its historic associations suggest it. Its pleasant rolling hills invite it. Its proximity to St. Louis, which has all too few unspoiled natural playgrounds, demands it. The construction of a city hospital there will make it still more desirable to keep the environs quiet, peaceful and rustic.

"LET'S WATCH THE LITTLE GUYS, JUST FOR LAUGHS"
—From the Washington Post.

The Problem Potato

The Mirror of Public Opinion

Farmers are planting no more potatoes than in Civil War days, writer notes, yet Government pays for spuds that rot in fields; price support program only partly explains surplus; Americans are eating fewer potatoes and new methods increase production.

Josephine Ripley in the Christian Science Monitor

Potatoes appear to be getting into more hot water all the time—and not the kind that just boils them. They are the victims of a series of circumstances as involved as the plot of development of a whodunit.

Why, even you, with your eyebrows raised over the incongruity of Canadian potatoes on American dinner plates while home-grown spuds are left to rot in the field, may be partly to blame.

Also involved is a "Mr. X" character known as DDT. Then, of course, it's always easy to blame things on the weather—and in this case the weather really is a guilty party.

Price support plays a kind of Dr. Jekyll-Mr. Hyde role. It has saved the potato farmer bankruptcy, yet is one of the principal causes of the present potato "scandal."

Actually, potato farmers are planting no more acres to potatoes these days than in Civil War times! And acreage has been cut back 25 per cent in the last four years.

Yet farmers are raising more potatoes than ever. Thanks—if that is the word—to DDT and to modern fertilizers, a dozen potatoes spring forth today where only one grew yesterday.

How Canada Got Into It

Now, this is where you come in, and you are not co-operating at all! Diet-conscious, weight-watching Americans just aren't eating potatoes the way they used to. Why, in 1909 the average American downed 193 pounds of potatoes a year—and liked 'em! Today it is estimated that the average person consumes only about 100 pounds a year.

As to those Canadian spuds and how they got into the act—here are the facts: Canada has been growing a lot of potatoes, too, and it has a surplus. But it doesn't have price support. So prices there are low.

Canadian potatoes are selling for about 80 cents a hundred pounds, compared to $1.65 price-supported potatoes in Maine. Even with the tariff, Canadian potatoes can come into the United States and sell for less than the home-grown product. Low shipping rates help. Foreign ships unloading at the maritime provinces will often take on a load of potatoes as ballast at a "bargain" rate.

More facts about Canadian potatoes: They are coming in now in competition with home-grown spuds over a 75-cent tariff wall, but under the reciprocal trade agreement with Canada 1,000,000 bushels of table potatoes may come in at the "bargain" tariff rate of 37½ cents, and 2,500,000 bushels of certified seed potatoes at the same rate.

Favorable Deal for the U. S.

Potato farmers don't like this, but fruit and other vegetable growers do. It's because, under the same agreement, they have favorable opportunity for the shipment of United States fruits and vegetables into Canada. Viewed from a broad perspective it's an agreement in which the United States has the best of the deal. For every dollar's worth of potatoes which come in from Canada, growers here ship about six dollars' worth of produce into Canada.

That is why potato growers are the only ones heard making any vigorous protests over the situation, and why so little is done to change it.

As to price support, it's easy to point to that as the cause of the whole thing. But price support has worked both ways. Without it, the potato farmer would have gone broke. So would many other farmers. That might easily have tipped the economy into a decline, experts believe.

Now for the weather. Maine was blessed with the best growing conditions in the country, and because of that it is now cursed with the biggest, blackest surplus of all, while Idaho sits smugly in the clear this time, thankful for once for frost damages that kept its crop within bounds.

That, briefly, is the story behind the story on potatoes.

Why Organized Gambling Is Immoral

From the San Francisco Chronicle

In a talk to federal, state and local law-enforcement officials, President Truman called for a great moral crusade against organized crime. One could hardly disagree that it is a moral problem or deny that a crusade might help to awaken the American people to the dimensions of the problem and to the proper action for reducing its spread through American society.

One major element of the organized-crime problem is gambling, and it is peculiarly the people's problem. There are criminal billions of dollars in gambling in America, and they are provided by ordinary men and women who take a whirl at a slot or pinball machine, or at a horse race book, or at some other gambling outlet. Being in most states illegal, such activity is to that extent immoral, but it is pettily immoral.

A man, for instance, plays a slot machine well knowing that it is rigged against him, either at frightfully unfavorable odds or at odds yielding a "fair" percentage on which the house expects to get by. The vice gives him pleasure and need hurt him no more than his financial judgment allows him to be hurt. Yet the system that makes possible the indulgence of this petty vice is massively immoral, being a basic cause of bribery and corruption of officials, from the community to the national level, and being necessarily hooked in with every imaginable crime, including murder.

Still, these massed instrumentalities of gambling are not going to be stamped out by the Internal Revenue Bureau in raking off taxes at $100 a machine, nor by anything else the Government can do directly. The solution of the problem awaits the development of understanding by the public of the consequences of its own petty immorality in playing slot machines, betting through bookies, and indulging in the kindred illegal gambling pastimes of ordinary people.

THAT'S TELEVISION.

From the Worcester (Mass.) Telegram.

The up-to-date American demands the latest improvements in his television set, along with tables that are genuine antiques.

Between Book Ends

The Mother Triumphant

THE MESH, by Lucia Marchal. (Appleton-Century-Crofts, 240 pgs., $3.)

Mme. Marchal's discourse on the silver cord theme is tightly woven and explicit in every particular. This is a supreme virtue in a novel which concerns itself with the subtleties of intra-family relationships and which undertakes to explain those relationships in terms of overt action. The protagonist of the story is Mme. Francois, a middle class Belgian widow who might have been a Prussian general or the head of a police state if the circumstances of her birth and sex had been slightly different.

As it is, her will to power is confined to her family which consists of a son Charles and a daughter Madeleine, both adult and both acutely conscious of their situation. At the outset of the story each is considering ways and means of attaining an independent status. Madeleine, who tells the story, proposes to cut the silver cord by taking a separate apartment. Charles wants to get married before it is too late.

Unfortunately the lady of his choice, Noemi Josserand, is under a cloud. Her former husband, a neighborhood chemist, was done in by a dish of poison at a time slightly antecedent to the beginning of the story and though Noemi was cleared of all complicity by the police, the neighbors continue to make free with her name.

Lucie Marchal

These circumstances give a certain justification to Mama Francois' objection to the match but it is quite apparent that her stated reasons are not the real ones. What she resents is a possible loss of power over a creature who, up to this time, has been no more than an extension of her own personality. When Charles persists in his romantic attachment Mama leaves home to visit a country relative. But it is only a feint, a tactical move with a strategical end in view.

So far as Charles is concerned it turns out as Mama thought it would. Charles is so caught in the mesh of his mother's weaving that his agonized struggles to free himself only bind him the tighter.

Madeleine, however, scores a nominal victory. She does get free under circumstances that the potential reader should be allowed to discover for himself. The cost is heavy. She inflicts defeat upon her familial antagonist because she has become just like her but with sinister variations.

If the translation by Virgilia Peterson can be trusted the writing in this novel is straightforward and idiomatic, with no reliance upon a Freudian apparatus or terminology. Moreover, it is full of action. It is also singular in being completely detached from the modern scene. Except for an occasional reference to a taxicab or a modern department store the story could have taken place 100 years ago.

Though the author is a Belgian, her novel won a French literary prize in 1948.

THOMAS B. SHERMAN.

The Role of Philosophy

THE PERENNIAL SCOPE OF PHILOSOPHY, by Karl Jaspers; translated by Ralph Manheim. (Philosophical Library, New York, 183 pgs., $3.)

In these lectures, given in 1947, Karl Jaspers continues his role as one of the high priests of the German form of philosophical existentialism (emphasis on the subjective existence, and responsibility, of the individual person). Unfortunately, the language is cumbersome and overtechnical. It obscures the independent and realistic insights of a thinker who displays an original, but not inventive, mind that probes deeper than mere curiosity.

Jaspers believes man's grasp of truth will always be incomplete and, consequently, philosophy must strive to keep communication open to all; it must resist becoming the handmaiden of either science or religion. Most contemporary existentialism is atheistic, but Jaspers goes along with the Biblical tradition.

SAM LAMBERT.

CONTINUED PRICE PROPS ON POTATO CROP APPROVED

Lucas Proposal on Rigid Controls Beaten in Senate—Aiken Substitute Voted.

The Day in Congress

WASHINGTON, Feb. 25 (AP)—Most potato growers could count today on continued Government price supports on this year's crop, despite efforts to halt them in a move to prevent future surpluses.

A combination of 28 Republicans and 15 Democrats last night beat down a proposal of Senate Leader Lucas (Dem.), Illinois, to remove potato price props until Congress and growers agreed to rigid planting and marketing controls.

Instead, the Senate approved, 43 to 35, a plan which its author, Senator Aiken (Rep.), Vermont, said would "continue potato price supports in almost all commercial areas unless growers reject marketing agreements and orders."

Lucas, the Democratic majority leader, had threatened earlier to keep Senators in session far into the night to complete action on the potato price props as well as a cotton acreage measure to which it was attached. However, after defeat of his proposal he postponed final action on the farm bill until Monday.

Missouri's two Republican Senators, Donnell and Kem, both voted against the Aiken substitute.

Provisions of Aiken Bill.

The Aiken substitute bars potato price supports unless growers are under either marketing agreements and orders, or quotas authorized later by law. Aiken conceded that the marketing agreements and orders—which merely limit the size and quantity of potatoes and times they move to market—would be less effective in preventing surpluses than the more rigid controls Lucas asked.

Lucas shouted that the Aiken substitute was "futile and meaningless" and would offer no solution to production of surplus potatoes "which the government cannot sell or even give away."

Aiken, with support from some Southern Democrats, including Byrd of Virginia and Hoey of North Carolina, countered with a claim that Lucas was asking the "government to go back on its promises" in the middle of a crop season.

They said Congress last year authorized potato supports, the Agriculture Department already had announced rates, and growers had bought seed and fertilizer.

Move to End Byrd Committee.

Lucas pitched the Administration's weight behind a move to scuttle the Byrd Committee on Non-essential Government Expenditures.

Lucas told reporters he supports a bill offered in the Senate yesterday by Senator Humphrey (Dem.), Minnesota, which would abolish the nine-year-old Senate-House group headed by Senator Byrd, outspoken critic of President Truman's "Fair Deal" program.

"I think the Byrd committee is duplicating the work of the Senate Expenditures Committee and ought to be abolished under the Congressional Reorganization Act," Lucas said.

As Democratic Leader, he said, he will give his support to the Humphrey bill.

"We are always criticizing the executive branch of the Government for waste and extravagance but we have plenty of it here in the legislative branch, although it is on a minor scale," Lucas said.

Humphrey told the Senate yesterday that the Byrd committee has spent more than $100,000, "plus $250,000 worth of time and effort of the executive branch of the Government in compiling data, plus undetermined additional funds for printing."

The committee, set up under the 1940 Revenue Act, issues monthly reports on the size of the Government's payrolls.

Byrd was not available for a reply to the statements of either Lucas or Humphrey.

PROBATE JUDGE EMERSON OF JASPER COUNTY DIES

JOPLIN, Mo., Feb. 25 (AP)—Grant Emerson, probate judge of Jasper county, died last night following a heart attack he suffered while watching a basketball game here. He was 77 years old.

Born in Hatfield, Mo., he came here as a young man and established his law practice 52 years ago. In 1918, he was elected to serve a two-year unexpired term as judge of Division No. 2 of the Circuit Court. He later was elected to serve two consecutive six-year terms.

At the time of his death, Judge Emerson was completing a four-year term as probate judge and was an unopposed candidate for nomination for re-election. He also served as assistant prosecuting attorney during the war.

ST. LOUIS POST-DISPATCH
Founded by JOSEPH PULITZER
Dec. 12, 1878
Telephone MAin 1111—Address 1111 OLIVE ST. (1)
Published Daily by The Pulitzer Publishing Co. Entered as second-class matter, July 17, 1879, at the post office at St. Louis (1), Mo., under the act of March 3, 1879.
MEMBER OF THE ASSOCIATED PRESS and AUDIT BUREAU OF CIRCULATIONS
The Associated Press is entitled exclusively to the use for republication of all the local news printed in this newspaper, as well as all Associated Press News dispatches.
SUBSCRIPTION RATES:
By carrier in Greater St. Louis: Daily $1.25 a month; Sunday 35c a copy.
By Mail (Payable in Advance).
MISSOURI, ILLINOIS and ARKANSAS (Applicable only where local dealer service is not available.)
Daily and Sunday, one year — — — $17.00
Daily, without Sunday, one year — — 9.50
Sunday only, one year — — — — 7.50
ALL OTHER STATES, MEXICO, SOUTH AMERICA AND PAN AMERICAN COUNTRIES
Daily and Sunday, one year — — — $22.50
Daily, without Sunday, one year — — 15.00
Sunday only, one year — — — — 7.50
Remit either by postal order, express money order or St. Louis exchange.

Justice in Role of Square Dance Caller

—Associated Press Wirephoto.

JUSTICE WILLIAM O. DOUGLAS (left) of the United States Supreme Court calls "Dive for the Oyster" at a square dance at El Dorado Lodge, Tucson, Ariz., where he is recuperating from injuries suffered in a fall from a horse.

ACHESON ISSUES WARNING TO SOVIET BLOC COUNTRIES

Continued From Page One.

States, and the satellites may well make such attacks. The cold war is getting warm. Best judgment here still is, however, that chances are against a shooting war in the predictable future.

Warning by Acheson.

Acheson began the new American political campaign against the Soviet satellites at his press conference late yesterday. The "Voice of America" and other media of persuasion are carrying on the attack today and will continue to press it.

Acheson read a formal statement on American relations with the satellites and then amplified the statement in an exchange of questions and answers with correspondents.

Asked whether the United States is going to break off relations with Hungary and Romania, he replied that he was not saying that such a break was imminent or that it was under consideration. At the same time, however, Acheson's formal statement makes it clear that the United States will, in fact, break with those countries—and with others—if they give Washington the same or equivalent reasons for doing so that Bulgaria has given.

It is known, moreover, that Acheson and his principal advisers have discussed this point at considerable length over a period of a good many months, that they have arrived at their decision to act in the sense indicated in Acheson statement and that President Truman has approved the decision.

Mention of Vogeler Case.

The United States is having substantial difficulties in its dealings with Poland and Czechoslovakia, Acheson said in reply to a question. These difficulties are not, however, as great as those which trouble American relations with Hungary and Romania, he declared.

Thus the behavior of the Czech government in expelling two American Mormon missionaries is certainly preferable to the action of the Hungarian authorities in sentencing an American citizen to 15 years' imprisonment on false charges, Acheson said. This was a reference to the case of Robert A. Vogeler, who was convicted Tuesday in Budapest of espionage and sabotage.

Acheson acknowledged that a break in relations with the United States may be just what the satellite governments—and the Kremlin—want. We must not get ourselves in the position of always doing the opposite of what somebody else wants us to do, however, he said. That would involve us in some odd predicaments.

Plea Over Rulers' Heads.

Acheson's appeal to the peoples of eastern Europe is one of the most remarkable attempts ever made by so high-ranking an American official to go over the heads of other governments to their own peoples.

The satellite governments are robbing their citizens of both their national and their individual freedoms, Acheson said. They are trying to cut off their peoples from all hope for and contact with liberty. Their charges that the United States is engaged in spying, sabotage and warmongering are false. These regimes don't even know how to act like independent governments.

The United States, on the other hand, has fought and will continue to fight for the national and individual freedoms of eastern Europe, Acheson asserted. He said no action which this country takes against the satellite governments will be aimed at the peoples of those countries.

"It is the purpose of this government and of the American people to promote respect for human rights," he declared.

In addition to his remarks on the Soviet satellites, Acheson sharply criticized Russia for the prolonged negotiations with the United States and Britain on terms of an Austrian peace treaty.

"It is clear that the Soviet Government, for reasons which it does not disclose, has no intention of concluding the Austrian treaty at this time, despite the fact that it and the Western governments have repeatedly reached 'agreements' which, if carried out in good faith, would have permitted conclusion of the treaty long ago," he declared.

Acheson also told the press conference:

The United States is under no illusions about the Communist nature of Marshal Josip (Tito) Broz's government in Yugoslavia, and was not surprised when Tito recognized the Russian-backed Red government in Indochina.

The State Department has made vigorous representation against the British decision in Hong Kong to turn over 71 disputed aircraft to Chinese Communists. The representations were made to both the British Government and Hong Kong authorities. The Hong Kong Supreme Court ruled Thursday on the impounded planes, mostly heavy transport aircraft that had belonged to corporations controlled by the Chinese Nationalist government.

Acheson Text: Reds Seek 'To Cut Off East Europe From Free World'

WASHINGTON, Feb. 25.

Following is the text of Secretary of State Dean Acheson's statement late yesterday on United States relations with the Soviet satellite nations of eastern Europe:

I WOULD like to say a few words about our relations with certain countries of eastern Europe, particularly Bulgary and Hungary, which have been highlighted by the events of the past week.

The conduct of the Bulgarian government has given us no alternative but to suspend diplomatic relations with that country. The sentencing by a Hungarian court of an American citizen to 15 years' imprisonment on false charges without a fair trial is part of a general pattern common to all those countries which now have Communist governments and are closely tied to the Soviet Union. This pattern must now be absolutely clear to even the most casual observer.

"Power Ruthlessly Used."

The principal purpose behind what these governments have been doing is plainly to make the so-called "iron curtain" impenetrable. Their purpose is to cut off the people of eastern Europe from the free world, to deprive them of all hope of any other fate than that reserved for them by their present rulers, and to liquidate all signs and symbols of western influence, to the accompaniment of a flood of propaganda and denunciation of "spies," "warmongers" and the other familiar whipping boys.

In pursuit of their aims the present Communist rulers of these nations have ruthlessly used the power of the state to frighten their own population and to take action against the diplomats and citizens of other countries wholly contrary to the ru'es and standards long accepted in relations between nations.

The Communist leaders do not seem to comprehend our concern for the rights of individuals. They regard our attempts to defend such rights and to give to persecuted individuals what protection we approximately can give them as evidence of hostility and of intervention in their internal affairs. But here we are dealing with fundamentals of human and political behavior. It is the purpose of this Government and of the American people to promote respect for human rights. That is why we have vigorously supported the provisions of the United Nations charter and of the peace treaties on this subject and attempted to make them as effective as possible.

"Violation of Peace Treaties."

It is notable that the governments of Bulgaria, Hungary and Romania, besides making it increasingly difficult for the United States to maintain diplomatic missions and virtually impossible to give any protection to American citizens and American interests, have also systematically denied human rights and fundamental freedoms to their own peoples in flagrant violation of the provisions of the peace treaties.

The countries of eastern Europe claim to be sovereign nations and the equal members of the international community. The United States has treated them as such, for these nations have had independence in the past and have a right to it. We have wished and still wish to maintain normal relations with them regardless of differences in political philosophies and institutions. We wished especially to maintain our ties of friendship with the peoples of eastern Europe, with whose welfare and freedom the American people are naturally deeply concerned.

On the other hand, states which claim to be sovereign members of the international community must act the part. Their governments must observe accepted standards in their relations with the rest of the world, and they must maintain the attributes of independence.

Bulgaria and Hungary.

With regard to Bulgaria and Hungary, whose recent flagrant acts have brought their relations with the United States to the lowest point since the war, it is well to remember that a few short years ago these states were allies of Nazi Germany. It was the intention of the Allied powers, in proceeding rapidly to the conclusion of peace treaties with them, to give them a full opportunity to take their place again in the family of nations. Their present rulers, in disregard of the wishes of their peoples, seem bent on rejecting that opportunity.

I should like to repeat that we do not regard the people of eastern Europe as responsible for the deterioration of our relations with their governments. And the measures which the United States is compelled to take in order to meet the situation created by the unprincipled actions of those governments are in no sense directed against the people, who after their exeprience with Nazi rule had every right to expect their freedom and independence. This country will maintain undiminished its concern for their rights and their welfare.

WHOLESALE PRICE INDEX SHOWS RISE OF 0.2 PCT. IN WEEK

WASHINGTON, Feb. 25 (AP)—Wholesale prices measured by the Bureau of Labor Statistics advanced two-tenths of 1 per cent in the week ended Feb. 21.

The bureau said yesterday the index was 152.5 per cent of the 1926 average. This is 1.2 per cent above the figure of a month ago and 3.8 per cent below the figure for the corresponding week a year ago.

Wholesale price increases were reported for barley, winter wheat, rubber and cottonseed oil. The bureau noted decreases for steers, sugar, burlap and cocoa.

MRS. JULIA A. M'ENTEE FUNERAL TO BE MONDAY

Funeral services for Mrs. Julia A. McEntee, 1256 Moorlands drive, Richmond Heights, will be at 8:30 a.m. Monday at Little Flower Catholic Church, 1275 Boland place, Richmond Heights, with burial in Calvary Cemetery.

Mrs. McEntee, widow of an electrical contractor, died Thursday at St. Mary's Hospital of heart disease. She was 53 years old. Surviving are seven sons, Thomas, Robert, Laurence, Edward, Bernard, Joseph and John, and two daughters, Miss Patricia McEntee and Mrs. Norman Dreyer.

ALTON BUS EMPLOYES GET PAY RISE OF 5 CENTS AN HOUR

Pay increases of 5 cents an hour and other benefits were granted 65 drivers and seven shopmen employed by the Citizens Coach Co. and its subsidiary, Brown Motor Lines, of Alton, in a wage agreement announced today.

Minimums were raised to $1.35 an hour for drivers and $1.44 for shopmen. All are members of Local 805, AFL Amalgamated Street and Electrical Railway and Bus Operators' Union. Other provisions include more guaranteed working hours per month for extra drivers, two additional paid holidays, hospital and sick benefits and a check-off system.

The Citizens Coach Co. operates within Alton and the Brown Motor Lines between Alton and St. Louis.

U.S. ENVOY LEAVES BULGARIA, ASSAILS RED INDIGNITIES

Heath Calls Sofia Government Foe of Freedom—Mission of 49 Reaches Yugoslavia.

BY ALEX SINGLETON

NIS, Yugoslavia, Feb. 25 (AP)—United States Minister Donald R. Heath led his 49-member delegation out of Bulgaria today, branding its Communist government as an enemy of freedom.

Heath, who had served as American Minister in Sofia until the United States broke diplomatic relations with Bulgaria Tuesday, spoke bitterly of Bulgarian charges that he had served as a spy.

In an interview aboard the train carrying out the American diplomats, Heath, haggard after two years behind the iron curtain said:

"There can be little doubt here that there is no question of justice or of a threat to Bulgaria's security.

"Here is a deliberate, meticulously planned campaign to create fear and distrust of the United States and to violate the rules not only of diplomacy, but of civilization.

"People Look to Democracies."

"I shall not even touch upon the wholesale violations of the peace treaty. . . . The Bulgarian people have a basic liking and respect for western culture in general.

"The same large majority which is antipathetic to the regime that wipes out freedom and justice, looks with sympathy to the democracies of the west.

"This is one of the chief reasons for the frantic efforts to smear the United States, Britain and other democratic governments and their representatives. The United States Government has borne with patience the indignities inflicted on its representatives and the more difficult suffering of those Bulgarians employed by the legation, always in the hope that the Bulgarian government would eventually reach a reasonable stand.

"Nothing to Do" But Break.

"It appears, however, that conditions for representatives of the United States . . . are becoming worse. There was nothing for the United States to do but, with deep regret for that majority that represents the real Bulgarian people, to take the step of suspending diplomatic relations."

The Americans left Bulgaria last night, crossing the border at Tsairbrod shortly before midnight.

(The United Press in a dispatch from Belgrade said telephone reports from Sofia said that at least two Americans accompanied the diplomatic mission out of Bulgaria. One of these was Miss Mary Haskell, sister of H. J. Haskell, editor of the Kansas City Star.)

ESTATE OF EMIL O. HARMS IS VALUED AT $454,573

Emil O. Harms, president of the Peter Hauptmann Tobacco Co., who died Dec. 13, left an estate with a market value of more than $454,573, an inventory filed in probate court at Clayton disclosed yesterday.

Largest item was stocks, mostly in tobacco companies, which had a par value of $305,940 and a current value in excess of $408,673. A total of 2612 shares of the Peter Hauptmann Co. was listed at a par value of $261,200. Although a company spokesman said the stock was above par, he refused to give the market value, saying it was closely held.

The widow, Mrs. Cornelia Harms, 2030 South Warson road, Ladue, was chief beneficiary under the will. A bequest of $10,000 was made to the Evangelical Lutheran Orphan Home, Des Peres, and $1000 to Miss Anita E. Niewald, a domestic.

G. J. KRIMMRICH, BELLEVILLE BREWERY EXECUTIVE, DIES

Funeral services for George J. Krimmrich, superintendent of the brewing department of Griesedieck-Western Breweries, will be at 3 p.m. Monday at the Renner-Geminn undertaking establishment in Belleville. Burial will be in Walnut Hill Cemetery.

Mr. Krimmrich, who was 59 years old, died yesterday at St. Elizabeth's Hospital in Belleville of heart disease. He lived at 231 Kansas avenue, Belleville.

Surviving are his wife, one son, one daughter, his mother, one brother and sister. All live in Belleville.

Prince Bernhard in Mexico.

MEXICO CITY, Feb. 25 (AP)—Prince Bernhard of Holland arrived here yesterday from Merida, Yucatan, flying his own plane. The prince was welcomed officially by Manuel Tello, acting secretary for foreign affairs. He is making a good will tour.

Judge Medina Refuses to Be Guest Of Honor at Anti-Red Dinner

NEW YORK, Feb. 25 (AP)—United States District Judge Harold R. Medina declined yesterday to be guest of honor at a dinner sponsored by Common Cause, Inc., a leading anti-Communist organization. He had said earlier that he would attend.

Judge Medina, who presided at the conspiracy trial of 11 Communist party leaders last year, urged that the $17.50-a-plate dinner, scheduled for March 14, be called off. Common Cause, Inc., said, however, that it would be held.

"I, and perhaps the federal judiciary of which I am part, would appear to be taking sides in a matter tried before me and now pending on appeal, despite the fact that I was scrupulously impartial throughout the recent trial," he said.

His telegram to the sponsoring group, which includes James A. Farley and John Foster Dulles, was made public by his friend, Bruce Bromley, a former judge.

Farley said later in a statement that Medina's stand is a "testimonial to the integrity of the man we are gathering to honor."

CHURCH NOTICES.

1 ST. PRESBYTERIAN
7200 DELMAR BLVD.
11 A. M. Worship Service
SERMON: "CHRIST'S LAST WILL AND TESTAMENT"
R. CALVIN DOBSON, Minister

Author Dead

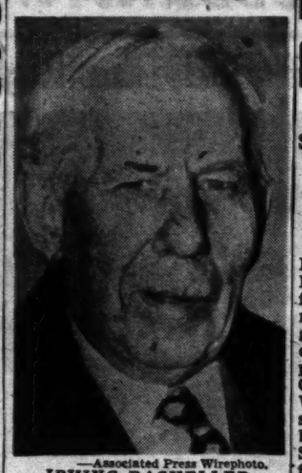

—Associated Press Wirephoto.

IRVING BACHELLER

IRVING BACHELLER, NOVELIST, DIES AT 90

'Eben Holden,' a Best Seller of 1900, One of 28 Books He Wrote.

WHITE PLAINS, N.Y., Feb. 25 (AP)—Irving Bacheller, noted novelist, died last night after a long illness in the Westchester division of the New York Hospital. He was 90 years old.

"Eben Holden," a literary sensation in 1900, was one of 28 novels written by Bacheller.

The patriarch of American novelists, he started the first syndicating venture in America. It was in the autumn of 1884 in the form of a Christmas page and featured a poem by James Russell Lowell. The venture was an immediate success.

Within a few months, the profit exceeded his salary on a Brooklyn newspaper and he quit to devote his full time to the enterprise. He operated the Bacheller syndicate for 12 years. Meanwhile "Eben Holden," a narrative of his beloved St. Lawrence river country, was developing in his mind.

He sold the syndicate to Cosmopolitan and he and his wife settled at Tarrytown, N.Y.

"Eben Holden" sold more than a million copies in the first 40 years or more after its publication and still sells on an average of 1000 a year.

His first novel, "The Master of Silence," appeared in 1890.

DR. WILLIAM H. TOWNSEND, MAPLEWOOD PIONEER, DIES

Dr. William H. Townsend, physician and surgeon and one of the incorporators of Maplewood in 1908, died last night at Missouri Baptist Hospital. He had been in the hospital since Dec. 17 when he suffered a fractured hip in a fall at his home, 7398 Maple avenue, Maplewood.

Dr. Townsend, 83 years old, retired in 1941 after 50 years as a general practitioner. He was born at Steeleville, Ill., and was graduated from the St. Louis College of Physicians and Surgeons in 1891. He was surgeon for the Iron Mountain and Missouri Southern Railroad at Bismarck, Mo., for 10 years and moved to St. Louis county in 1904.

He was one of the organizers of St. Louis County Medical Society, was president of the first Maplewood Improvement Association, first president of the Chamber of Commerce there and also president of the Bank of Maplewood. Surviving are a son, Stanley M. Townsend, and a daughter, Mrs. Francis J. Bell.

Tomorrow's Events

9:30 a.m.—Mr. and Mrs. Irvin Dagen lead a discussion on "The Struggle for Brotherhood" before Adult Discussion Group of the Ethical Society of St. Louis at Sheldon Memorial Library, 3646 Washington boulevard.

11 a.m.—J. Hutton Hynd, leader of Ethical Society of St. Louis, reviews "Mirror for Man: The Relation of Anthropology to Modern Life" at Sheldon Auditorium, 3648 Washington boulevard.

12 noon—Annual country sausage dinner at Lutheran Orphans' Home, Ballas and Manchester roads, St. Louis county.

1 p.m.—Annual meeting of St. Louis members of Ampal, American-Palestine Trading Corp., at Hotel Chase.

2:30 and 4:30 p.m.—Ten-minute talks on the Masterpiece-of-the-Week at City Art Museum, Forest Park.

2:30 p.m.—Chess club meets at Downtown Y.M.C.A., 1528 Locust street.

3 p.m.—Travel & Adventure series presents "Irrepressible California" by Sam Campbell at Downtown Y.M.C.A., 1528 Locust street.

3:30 p.m.—Gallery tour at City Art Museum, Forest Park.

7:45 p.m.—Dr. Melvin A. Casberg, dean of St. Louis University School of Medicine, speaks on "The Chinese Communists" at Shaw Avenue Methodist Church, 4265 Shaw avenue.

7:45 p.m.—Talk on "The American Patent System Favors the Inventor" by Frank G. Kirtz, patent attorney and physicist, at Pilgrim Church Auditorium, 826 Union boulevard.

CHURCH NOTICES.

ST. JOHN'S METHODIST CHURCH
Kingshighway and Washington
11:00 A. M.
"THE CHRISTIAN GOD OF LOVE"
8:00 P. M. LAYMEN'S DAY SERVICE
Judge Fred E. Mueller, Speaker
Ministers Albee Godfrey, Ph.D. Delvis E. Roberts, D. D.

FIRST DIVINE SCIENCE CHURCH
3617 Wyoming St. Just west of Grand Blvd.
Sunday at 10 A. M.
"HEALING ONE'S PERSONALITY"
Wednesday evening Service at 8 o'clock
Sunday School and Nursery at 10 A. M.
Dr. A. N. Meyer, Minister

NEW BARTOK CONCERTO PLAYED BY SYMPHONY

Soloist Primrose and the Orchestra Present a Notable Performance.

By THOMAS B. SHERMAN

A new and arresting work by Bela Bartok and Mozart's G Minor symphony—both performed with notable appropriateness of style—were the distinguishing features of yesterday's concert by the St. Louis Symphony Orchestra under Vladimir Golschmann at Kiel Auditorium. William Primrose appeared as soloist in both the Handel-Barbirolli Concerto for Viola and Strings and the Bartok Concerto for Viola and Orchestra and though the Handel work was graciously presented, the Bartok concerto, naturally enough, commanded one's major interest.

Written on commission for Primrose, the Bartok work makes the proper allowance for the special qualities of the viola including its relatively limited sonority in the middle and lower registers. Nevertheless the solo part was woven, organically, into the general texture and at the same time was allowed appropriate opportunities for individual expression. So the effect of the whole was what counted in the end and it was an effect that could only have been achieved by vital and logically formulated orchestral writing.

Slow Movement.

The first movement was somewhat less accessible than the other two, even though it was more formally developed, because the melodic elements were not quite so expressive. The ruminative slow movement, however, was a genuinely poetic evocation which had the power of a simple utterance but with none of the banality that often accompanies eloquence. The harmonic and instrumental background gave the movement a character that was fresh and personal but with features that could invoke a degree of recognition. The earthy rhythms and folk-like thematic material of the final movement suggested a village dance festival; it was in fact a distillation of the folk spirit as if the composer had decided to compress his whole experience with the music of the people into a single stylized setting.

Primrose's performance was such as to combine a disclosure of the rich beauty of his instrument and his command over its resources with a masterly and articulate presentation of music's singularity. The orchestra under Conductor Golschmann was closely geared to the solo part, it was alert, assured, balanced and tonally impressive.

Thorough Preparation.

Every number on the program had all the signs of thorough preparation and a feeling that the whole orchestra was in the grip of a pervading if controlled excitement. The Oberon overture went like a breeze; the Tschaikowsky "Francesca da Rimini" was produced along an expanding dramatic line that was heightened by unfaltering precision and the blended richness of the tonal texture.

The G Minor Symphony, however, was the most memorable of all. Conductor Golschmann exacted from his colleagues a continuum of beautiufily shaped, delicately illuminated phrases all sparked by a continuously active rhythmic current. On the surface it was what you might call an elegant performance because it was so finished, so plastic and so graceful. Its smoothness and cohesiveness, however, concealed none of its tensile strength, none of its poignancy, none of its bursting spirit.

The program will be repeated tonight.

SPELLMAN AND 600 PILGRIMS VISIT FATIMA ON WAY TO ROME

LISBON, Feb. 25 (UP)—Cardinal Francis Spellman of New York and a group of 612 holy year pilgrims landed in Portugal today from the steamer Atlantic on their way to Rome. An hour later they boarded a special train to visit the shrine of Our Lady of Fatima, 90 miles from Lisbon.

After the pilgrims return to Lisbon, Cardinal Spellman will visit Premier Antonio de Oliveira Salazar.

CHURCH NOTICES.

ST. LOUIS CATHEDRAL
LINDELL BLVD. AND NEWSTEAD AVE.
Rt. Rev. Nicholas W. Brinkman, Pastor
Sunday Masses
5:30, 6, 7, 8, 9, 10, 11
Visitors Ever Welcome

ETHICAL SOCIETY
(A Liberal Religious Fellowship)
11 a.m.—3648 Washington Blvd.
J. HUTTON HYND
will review
"MIRROR FOR MAN"
by Dr. Clyde Kluckhohn
Anthropologist, Harvard U.
PUBLIC CORDIALLY INVITED
Sunday School 9:30 a.m.

FRED DREHER FIRST IN SCULPTURE SHOW

Elizabeth Phelan Takes Second Prize in 1950 Exhibit of Artists' Guild.

Fred Dreher, artist who teaches at John Burroughs School, Clayton, has been awarded the $250 first prize in the 1950 sculpture exhibition of the Artists' Guild, it was announced today by Mrs. George R. Dobler, Guild press chairman.

The show, only annual all-sculpture contest of the St. Louis area, will open tomorrow at 3 p.m. with a reception at the Guild galleries, 812 Union boulevard. All sculptors living in St. Louis or within 50 miles of the city, were eligible to compete.

Elizabeth Phelan of Ladue received the $125 prize and Carl J. Kestermann of St. Louis county the $75 award. First honorable mention went to Marie Taylor of St. Louis and second to Clark Battle Fitz-Gerald of Kirkwood.

Dreher's winning work is a mobile sculpture called "Marine Mobile." It is made of aluminum, as was the artist's mobile in the last Missouri show at the City Art Museum, where Morton D. May, general manager of the Famous-Barr Co., chose the Dreher entry for his $250 purchase.

Miss Phelan's prize-winner, carved in granite, is called "Family Group." Kestermann's work, titled "St. Francis of Assisi," is carved in walnut wood.

The jurors, who both selected the exhibits for the show and awarded the prizes, were Lester D. Longman, head of the department of art at State University of Iowa, and Humbert Albrizzio, sculptor who teaches at the same university.

Hours of the gallery are 1 to 5 p.m. weekdays and Sundays from 3 to 5 p.m. Closing date is March 25.

RECORD MONTHLY HIGH IN PAYMENTS TO THE UNEMPLOYED

WASHINGTON, Feb. 25 (AP)—Jobless workers received a record amount of unemployment compensation payments, $186,383,000, in January.

Robert C. Goodwin, director of the Labor Department's Bureau of Employment Security, said yesterday the previous record monthly disbursement by state agencies was $170,629,000, in August 1949.

Goodwin said the average weekly number of jobless persons receiving payments was 1,952,000 in August 1949, compared with the 2,078,000 weekly average this January. The average weekly payment to an individual in January was $21.17.

The increase in the number of persons receiving payments was ascribed to "normal seasonal factors." Goodwin said the increase this year actually was less than last year.

GEEKIE IN PROSECUTOR RACE

William J. Geekie, an assistant circuit attorney since Jan. 1, 1945, yesterday filed notice with the Board of Election Commissioners of his candidacy for the Democratic nomination at the Aug. 1 primary election for the office of prosecuting attorney.

He is 57 years old and lives at 3429A Eads avenue.

CHRISTIAN SCIENCE SERVICES
Sunday Lesson Sermon Subject
CHRIST JESUS
Branches of The Mother Church, The First Church of Christ, Scientist, in Boston, Mass.
ST. LOUIS CHURCHES
First: 475 N. Kingshighway
Second: 5807 Murdoch Ave.
Third: 3524 Russell Blvd.
Fourth: 5569 Page Blvd.
Fifth: 3452 Potomac St.
Sixth: 3736 Natural Bridge
Seventh: 1123 Holly Hills
Eighth: 6200 Wydown Blvd.
UNIVERSITY CITY
First: 6900 Delmar Blvd.
WEBSTER GROVES
First: 17 Selma Ave.
KIRKWOOD
First: Washington and Clay
OVERLAND
First: Lackland and Midland
FERGUSON
First: Clark and Carson Rd.
BRENTWOOD
Society: 8756 Eulalie Ave.
HOURS OF SERVICE
Sunday Morning at 11:00
Sunday Evenings:
5th at 7:30
1st, 3rd, 4th and 6th at 8:00
Wednesday Evening Meetings, which include Testimonies of Christian Science Healing, in all Churches at 8:00 P.M.
Sunday School at all Churches for pupils up to 20 years of age.
Each of the above (except Brentwood Society) maintains a free Reading Room for the study and purchase of authorized Christian Science Literature. The Reading Room in the downtown district is at 1994 Railway Exchange Building.
The Public Is Cordially Invited

SECOND PRESBYTERIAN
(Taylor Avenue and Westminster Place at 4500 Block)
11:00 a. m. PUBLIC WORSHIP
Subject
"NOTHING CAN STOP YOU"
Many of us complain we are "frustrated"—so we are stopped in our tracks and are resentful, unhappy, defeated and inefficient. Yet we need not be. For each one of us there is a way to progress, power and true success. Hear this sermon and have your heart lifted.
Music: "JUST FOR TODAY" (Quartette) Seaver
"GLORIA" (Offertory Anthem) Buzzi-Peccia
DR. CLARKE, Preaching
Yes, we have Sunday School for all ages of children and Bible classes for youths and adults at 9:45 a. m.

Bears Balance Account With Valparaiso for 15th Victory in 19 Games

Fancy Play By Light Turns Tide

By Bob Broeg

A fancy-pants play, combining sleight of hand and high-grade acrobatics, proved the turning point as Washington University's basketball team scored another impressive victory last night, toppling the tall Valparaiso Crusaders at the Field House, 51 to 40.

Valpo, a slight favorite over the Bears if only because it beat Toledo, one of the four teams to trim the Myrtle and Maroon in 19 starts, will look for more success tonight on Concordia Seminary's floor. The Crusaders numbered the Preachers among 14 previous victims by 13 points in a game played earlier in the season in Indiana.

The play that cooled off Valparaiso and sent Washington sprinting to a comfortable triumph came almost midway in the second half when it seemed the Bears had run out of the gas. Valpo appeared coming and Washington going as the visitors, who had trailed from the opening minute, went ahead for the first time by a 30-29 score.

Miller Is the Man.

One of the reasons Valparaiso had wiped out a seven-point deficit in short order was that Gus Miller, bespectacled Washington center, had been forced to the bench by a fourth foul, one short of elimination, and his loss was felt on rebounding and a sparkling defensive job against George Schreiber, Valpo's 6-foot-6 pivot man. Miller moved around Schreiber nimbly all night in a disconcerting tactic, repeatedly intercepting pitch-in passes and finally discouraging the Crusaders from using their post plays.

As Valpo took that one-point lead mentioned, Coach Blair Gullion rushed Miller back into the lineup. Gullion has been around too long to save any player for the junior prom. The moment of decision was at hand, the Washington coach indicated by his swift action, even though Miller didn't figure in the fancy-pants play that turned the tide.

The Bears brought the ball down the floor, moving it around outcourt, probing for an opening while trying to set up one of the plays over which a basketball team will sweat through long practice hours.

Richard Pearce, less spectacular of the twins, slipped into a pivot position at the head of—and to one side of — the Valpo free-throw circle, his back to the visitors' basket. A teammate lobbed the ball in to Pearce as Bob Light broke around him at high speed. Sight unseen, as they say, Pearce flipped the ball over his shoulder onto the outstretched fingertips of Light, whose momentum had carried him beyond the basket. Twisting his body in the air, Light underhanded a shot that swished through, bringing the most responsive cheer of the night from a crowd of about 2500.

Then Things Happened.

That cleverly-executed field goal did more than put the Bears back in front. It seemed to take the starch out of Valparaiso, for in the next three minutes Washington poured in 11 points to just two for the Hoosiers. The Bears were in charge from then on.

Standouts for Washington, in addition to Miller, who scored 11 points while doing that first-rate job on Schreiber, were the Pearces and Pete Mollman. Dave Pearce, featuring the first half with three long set-shot baskets, led with 14 points. Brother Rich, scoring nine of his 11 points the last 10 minutes, trimmed eight points from the 18 average of Valpo's Bob Metcalf, and master guard Mollman stopped leading scorer Lou Schroer with five measly points.

In the preliminary Harris Teachers College handed the Washington junior varsity its second defeat in 16 games, taking a 39-34 decision in overtime. Don Gericke of the Bears' jayvees scored 17 points and Jim Myers tallied 14 for Harris.

THE BOX SCORE

WASHINGTON (51)

	Tries	FG.	FT.	F.	Pts.
Light	13	4	1	0	9
R. Pearce	11	4	3	3	11
Miller	9	4	4	4	12
D. Pearce	14	4	6	4	14
Mollman	5	1	3	3	4
Hasenzier	1	0	0	3	0
Koester	1	0	1	3	1
Greenblatt	0	0	0	0	0
Rockefeller	1	0	0	0	0
Cain	0	0	0	0	0
Totals	56	17	17	20	51

VALPARAISO (40)

	Tries	FG.	FT.	F.	Pts.
Schroer	4	2	1	4	5
Metcalf	13	3	4	4	10
Schreiber	14	2	5	3	9
Ove	9	0	5	4	5
Demroese	5	2	1	2	5
Leiber	3	0	0	1	0
Morfas	6	1	0	1	2
Brackman	0	0	0	4	0
Doehrman	3	1	2	3	4
Pavicic	1	0	0	0	0
Kaspe	0	0	0	0	0
Totals	57	11	18	26	40

Technical Foul—Ove. Score at half: Washington 22, Valparaiso 17. Free throws missed: Washington (12)—Light 3, R. Pearce, Miller 2, D. Pearce, Mollman 3, Koester 2. Valparaiso (7)—Schroer, Schreiber, Ove 2, Doehrman 3. Officials: Ellis Veech (Illinois), Ronald Gibbs (St. Thomas).

Y.M.C.A. League Title At Stake Tonight

The leading Bel-Nor five needs a victory over the second-place Mules tonight at 8 o'clock at the Downtown Y.M.C.A. to decide the league basketball title. A victory for the Mules would throw the race in a tie and force a playoff which then would be played as the second part of a doubleheader.

The Fouke team defeated the Mallinckrodts, 56-49, last night for the Friday Night League championship of the Industrial League. Bill Gorder, high-point man with 21, scored all his points before fouling out early in the second half, while teammate Bill Mirth contributed another 19 points to the Fouke cause.

It was announced the Municipal basketball eliminations would begin March 5.

A Left Finds the Right Spot

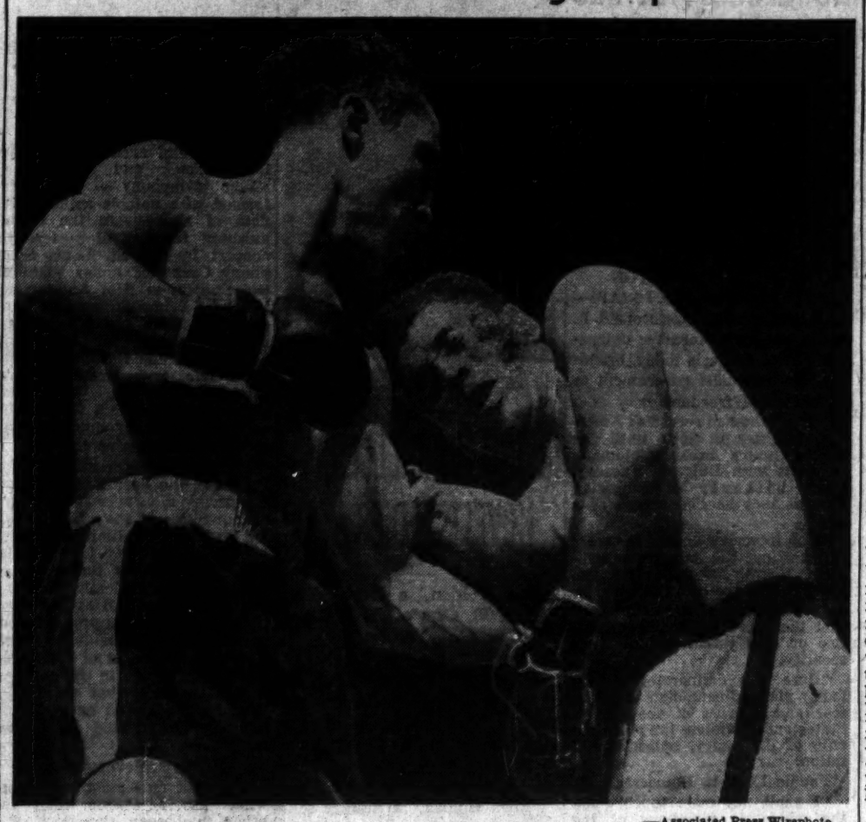

—Associated Press Wirephoto.

PADDY YOUNG (left) shooting a left to the midsection of TUZO PORTUGUEZ of Costa Rica in the third round of their 10-round bout in Madison Square Garden. Portuguez grimaces from the blow. Young was awarded a unanimous decision, thereby avenging a previous T.K.O. scored against him by the Costa Rican.

Walczak and His Strategy--- Plans to Bore Into Robinson; Sugar Is Here Safe and Sound

By W. J. McGoogan

Jean Walczak, who holds the French welterweight boxing championship, hasn't had too much success against big-time fighters. He was knocked out by Marcel Cerdan. He lost to Robert Villemain. He lost to Ike Williams, lightweight titleholder.

And yet he looks pretty good. He's got a dent in his nose, one of the marks of the boxing trade. But otherwise he's all right physically. He bounces around a ring spiritedly, indicating that his reflexes are good. He's a rather good looking Pole.

So maybe his style of fighting the big guns has been at fault. And when he tells you how he's going to fight world's welterweight champion Roy Robinson at The Arena Monday night you get an idea of what's the matter.

Roger Oquinarenne of 57 Faubourg, Saint Denis, Paris, is Jean's handler. While watching Walczak work out at St. Louis Gymnasium he remarked that Jean would bore into Robinson.

Through an interpreter, Roger, seconded by Jean, said that Walczak didn't come all this way to box Robinson with the idea of losing, that he expects to win.

"Jean has a very good left hand," said Roger, "and he'll make it very difficult for Robinson."

Maybe so, but to the observer who has seen Robinson fight some pretty good boys, it sounds like nothing less than a suicide intention to bore into Ray. The champion just loves it when his foes come to him, so he can counter with his powerful lefts and rights.

Perhaps the best way to fight Robinson would be to circle (a polite expression for running). But surely anybody who "bores" into Robinson will live to regret it.

Robinson arrived yesterday with an entourage which included his manager, two trainers, a valet and a public relations man.

And Hans Bernstein, who is promoting the show, said ticket sales jumped immediately. Many fans were not sure Ray would get here and the train on which he arrived from Savannah, Ga., didn't help matters any by being two and a half hours late.

It may be stated, however, with little or no fear of contraction, that Robinson is in town, ready, willing and able to fight Walczak.

Ray knocked out Aaron Wade the other night after previously being in an automobile accident. He came through everything, including the slow boat to China train ride without any ill effects.

So today and tomorrow he'll work at Johnny Tocco's gumnasium at Blair and Cass to get ready for Walczak.

Maybe one of the reasons he's a champion is that he went to the gymnasium shortly after getting off the train for a good workout. He didn't box and doesn't intend to because he doesn't think he needs it.

He'll weigh about 152 pounds to around 148 for Walczak.

FIGHT RESULTS

By the Associated Press.

NEW YORK—Paddy Young, 155, New York, outpointed Tuzo Portuguez, 156¼, Costa Rica, 10.

GRAND RAPIDS, Mich.—Hank Risk, 146½, Toledo, outpointed Red Lavasseur, 146½, Bay City, Mich., 10.

HOLLYWOOD, Calif. — Elmer Beltz, 140¾, Los Angeles, outpointed Freddie "Babe" Herman, 141½, Los Angeles, 10.

LOGAN, Utah—Jay Lambert, 158, West Jordan, Utah, knocked out Gene Pearce, 195, Sandy, Utah, 6.

SAN DIEGO, Calif. — Irvin Steen, 150½, San Diego, knocked out Charlie Cato, 156, Oakland, 6.

Six Brownie Pitchers Are Still Unsigned

The Browns' list of unsigned players was down to 10 today and Fred Saigh, owner of the Cardinals, cleared his desk for a flying trip tomorrow to St. Petersburg, Fla., where the Redbirds will open spring training Wednesday.

Saigh said he had no appointment with Pitcher Howard Pollet, the one Cardinal player still out of the fold, but President Bill DeWitt hoped several Brownies would drop in to see him today to ink contracts before entraining tomorrow afternoon at 4 o'clock for Burbank, Calif.

"I expect to get a telegram from Ned Garver," DeWitt said, referring to his ace righthander. "I think he'll sign soon."

The Browns list of unsigned players was pared when Roy Sievers, rookie star of 1949, and Joe Payne, righthanded pitcher who won four and lost nine for Baltimore last year, came to terms.

Sievers was believed to have signed for about $9000, nearly double his freshman season's pay of $5000. The slugging outfielder, who had failed to agree in three visits to the Browns' office, stopped in for 20 minutes yesterday, signed and immediately started an automobile trip to Burbank.

Unsigned Brownies are Pitchers Tom Ferrick, Tommy Fine, Garver, Bill Kennedy, Lou Kretlow and Al Widmar, and Catcher Sherman Lollar. The two unsigned infielders are Jack Graham and Frank Gustine, while Don Lenhardt is the only outfielder out of the fold.

U.C.L.A. Sure of Tie.

BERKELEY, Calif., Feb. 25 (UP)—The U.C.L.A. Bruins cinched at least a tie for the Pacific Coast Conference southern division basketball championship last night by defeating California 46 to 44.

Charles Injured, Fight With Beshore Now Set for March 5

BUFFALO, N.Y., Feb. 25 (UP)—Promoter Dewey Michaels announced today that the Ezzard Charles-Freddie Beshore heavyweight title fight would be re-scheduled for April 5, if Beshore is willing to accept the new date.

Charles had been scheduled to defend his N.B.A. crown against Beshore of Harrisburg, Pa., in the Buffalo Auditorium next Tuesday; but he withdrew yesterday because of a training injury to his left side.

Charles's manager, Jake Mintz, announced the postponement of the Beshore bout and the sidelining of his own fighter after the Cincinnati Negro was examined by Dr. J. W. Bayliss, an X-ray specialist, and Dr. Louis A. Kaiser of the State Athletic Commission.

"There is a deformity on the eighth rib which may have been there from birth, a year ago, or may have occurred yesterday," Dr. Kaiser said.

Ralph Gold, Beshore's manager, branded the postponement as "a deliberate runout" by the Charles's faction.

Mintz claimed a left hand punch thrown by sparmate Jeff Clanton during a warmup session on Thursday caused the injury. Charles finished that workout and even did eight rounds of light work yesterday before claiming he was in pain.

Promoter Dewey Michaels said he intends to re-schedule the bout. He added that $20,000 already has been received in advance ticket sales.

Mintz told Michaels, "I will fight here before I fight any place else."

Young Defeats Portuguez; Gets March 31 Bout

NEW YORK, Feb. 25 (UP)—Paddy Young's impressive return-bout victory over Tuzo Portuguez at Madison Square Garden earned him a March 31 fight with Tiberio Mitri of Italy or Kid Gavilan of Cuba, matchmaker Al Weill announced today.

Young, 21-year-old New York middleweight, turned the tables on 22-year-old Portuguez of San Jose, Costa Rica, last night by winning the unanimous 10-round decision before 12,655.

Portuguez had won a very unpopular technical knockout over Young at the Garden on Jan. 13. An over-zealous referee stopped the bout because Irish Paddy was bleeding slightly from a brow gash.

Both scrappers bled freely without any threat from Referee Ruby Goldstein, and despite Laverne Roach's death from ring injuries Thursday. Each boxer was gashed in both brows, on the nose and in the mouth. In addition, Young bled from a deep cut beneath his left eye.

Although none of the three ring officials gave Portuguez more than two rounds, it was an excellent fight. And it attracted the largest gate of the current garden season—$43,828.

Left-hooker Young weighed 155 pounds; Portuguez, 156¼.

Dizzy Dean Is Defeated 3-2 In Golf Final

MIAMI, Fla., Feb. 25 (AP)—Pete Harris captured his second straight baseball players' golf tournament today as he turned back former Gashouse Gang Pitcher Dizzy Dean, 3 and 2.

Harris, whose baseball career ended in 1933 as the result of a leg injury, dropped a three-foot putt on the sixteenth green for a par 4 to end the finals match. He had led 1-up at the end of nine holes.

Dean, one of the all-time great pitchers of the St. Louis Cardinals, missed several opportunities to pick up holes with erratic putting.

He missed a four-footer on the thirteenth and an eight-footer on the fourteenth.

The players decided to return to Miami for the twelfth annual tournament next year.

Van Buren and Canadeo.

Two National Football League backs—Steve Van Buren of Philadelphia and Tony Canadeo of Green Bay—gained more than 1000 yards in 1949.

Flyers Out to End Three-Game Losing Streak

By Harold Flachsbart

One of the American Hockey League's leading all-time scorers will be wearing uniform No. 7 in the lineup of the Buffalo Bisons tonight at the Arena as the Flyers attempt to snap a three-game losing streak and keep play-off hopes alive. Game time, 8:15.

The "natural" is Murdo MacKay, 32-year-old native of Fort William, Ontario, only player in league history to score 30 or more goals four successive seasons. With 26 so far this campaign, not to mention 22 assists, MacKay is likely to make it five straight. He has 12 games to go.

MacKay, who was presented with a $200 bonus check recently by the Buffalo management but returned it, with a request to hold it for a post-season party, is a member of the exclusive 200-goal club. He tallied No. 200 in January and joined a select circle that includes only Les Cunningham, Fred Thurier and Phil Hergesheimer. Last winter MacKay managed to be among the league's leading scorers with 52 assists to go with 32 goals for 84 points—all while playing for a last-place club.

The Bisons are no cellar-dwellers this season, however. They have a sizeable lead in the Eastern standings with a red-hot forward line of Ab DeMarco, Paul Meger and Grant Warwick setting a sizzling scoring pace. Gordie Bell has been playing so well in goal since replacing Connie Dion that Connie hasn't been able to win back his job, though Dion is listed as the best average net guardian in the circuit with a 2.55 average in 33 games before being injured.

Coach Ebbie Goodfellow's Flyers had to go all out to nose out Buffalo, 4-3, on the Bisons' last visit here three weeks ago. Now the Flyers face the necessity of winning tonight to keep in the Western playoff race. They trail Indianapolis and Pittsburgh, tied for second, by six points, but they have two more games remaining than the Hornets, who will be playing host to Indianapolis tonight.

Still leading the Flyers' individual scoring race is Capt. Billy McComb. Including a goal and assist in the 5-4 loss at Cleveland Wednesday, Billy has 61 points, 21 of them goals. Cliff Simpson is only a step behind with 21 goals and 38 assists for 59.

College Basketball

By the Associated Press.

EAST.

Brooklyn College 67, St. Johns (Bkn) 66.
Columbia 74, Dartmouth 51.
Penn State 72, Colgate 57.
Lehigh Valley 77, Elizabethtown 67.
Maine 66, New Hampshire 45.
Ithaca 78, Lock Haven 63.
St. Lawrence 64, Wagner 57.
Plattsburg 73, New Paltz (NY) 42.
Buffalo Univ. 77, Western Reserve 64.
West Va. Tech 74, Alderson Broaddus 59.

SOUTH.

Washington and Lee 95, Virginia 83.
Tulane 77, Louisiana State 71.
Maryland State 95, Kings (Pa) 60.
South Carolina 59, Maryland 44.
North Carolina 64, Duke 46.
Western Kentucky 79, Tenn. Tech 60.
Virginia State 61, Virginia Union 49.
Newberry 83, The Citadel 56.
Virginia Military 58, Roanoke 56.
Applachian 84, Lenoir Rhyne 76.
Georgetown (Ky) 63, Berea 50.
Kentucky Wesleyan 79, Centre 63.
Murray (Ky) 75, Morehead (Ky) 60.
Ashland (Ky) 70, Paducah 68.
Memphis State 82, Southwestern Tenn. 50.

MIDWEST.

Washington (St. Louis) 51, Valparaiso 40.
Bowling Green 75, Lawrence Tech 65.
Bethany (WVa) 102, Ritrum 85.
Marietta 66, Wittenberg 58.
Augustana (Ill) 78, Elmhurst 55.
Fort Hays (Kas) State 56, Pittsburg (Kans) 43.
Friends (Kas) 56, McPherson 55.
Oklahoma Baptist 57 Southwestern Okla. 42.
Phillips Univ. 54, Northeastern Okla. 53.
Lake Forest 70, Monmouth 61.
Hillsdale 61, Alma 58.
Hope 65, Kalamazoo 60.
South Dakota State 77, South Dakota 65.
Wayne (Neb) 58, Doane 57.
Eureka 63, Concordia (Ill) 61.
Kent State 64, Baldwin-Wallace 61.
Kansas Wesleyan 62, Ottowa (Kas) 45.
Drury 46, William Jewell 45.
Southwestern (Kas) 50, Washburn 47.
Bethany (Kas) 63, Baker 51.
Kirksville (Mo) 72, Simpson 67.
Westminsters (Mo) 54, Culver-Stockton 47.
North Dakota State 66, North Dakota 52.
Carleton 66, Grinnell 65 (overtime).
Dayton 86, John Carroll 56.

SOUTHWEST.

Arizona State (Flagstaff) 58, New Mexico 52.
Arkansas A&M 85, Arkansas College 65.
Texas Wesleyan 78, Austin 37.
Arkansas Tech 84, Henderson 64.
Arkansas State 71, Arkansas State Tchrs 65.
Abilene Christian 64, Howard Payne 51.

FAR WEST.

UCLA 46, California 44.
Stanford 60, Southern California 57.
Nevada 58, St. Marys (Calif) 52.
Oregon State 51, Oregon 42.
Utah 52, Colorado A&M 38.
Idaho 57, Washington 40.
Denver 69, Wyoming 53.
Bringham Young 60, Utah State 46.
Washington State 52, Gonzaga 34.
Montana 71, Montana State 51.
Willamette 74, Whitman 61.
San Jose State 54, College of Pacific 47.
San Diego State 58, Santa Barbara 56.
Seattle Univ. 60, Portland 58.

HIT OR MISS—By Sixta

"Henry has only two weeks of this sunshine and fresh air, so he likes to make the most of it. . . ."

SHORT WAVES

TOM HAGGERTY has resigned as director of athletics and basketball coach at Loyola of Chicago to take another coaching position at an undisclosed school. . . . DICK BUCKRIDGE'S two free throws in the final 25 seconds gave the Maryville Teachers a 45-44 victory over Southeast Missouri State.

World middleweight champion JAKE LA MOTTA has called off his scheduled 10 round bout with Chuck Hunter at Cleveland next Thursday because of an injured hand. . . . Dr. Vincent Nardiello of the New York State Commission advised him to postpone the meeting for at least a month.

A 10 round bout between DENNIS PAT BRADY of Hartford, Conn. and JOHNNY FORTE of Philadelphia will be held in New York next Wednesday night. . . . WARD (SCOOP) TYLER, 17-year-old outfield star with last year's Stockton, Calif. junior Legion team, has been signed by the San Francisco club of the Pacific Coast League.

Middlecoff in First Place in Houston Event

HOUSTON, Tex., Feb. 25 (UP)—Sixty-eight golfers, led by Dr. Cary Middlecoff, swung into the third round today of the $10,000 Houston Open tournament.

Middlecoff, who deserted his Memphis (Tenn.) dentist's office for the professional golf trail, held a two-stroke margin over the field.

Middlecoff's phenomenal putting yesterday on the Long Brae Burn Country Club course brought him home with a six-under-par 66. Coupled with an opening-day 71, his 36-hole total of 137 was enough to nudge Ed Furgol of Royal Oak, Mich., into second place.

Furgol could do no better than 73 yesterday, a skid of seven strokes from his Thursday round that shot him into the early lead.

A stroke behind Furgol with 140's were Leland Gibson of Kansas City, Rod Munday of York, Pa., and Pete Cooper of Ponte Verda Beach, Fla., and bracketed at 141 were veterans Ky Laffoon of St. Andrews, Ill., and Harry Todd of Dallas.

All agreed that Middlecoff would be a hard man to stop, let alone catch, if he continued his wizardry on the greens.

Middlecoff was almost flawless in carding his 66 yesterday. He fired a 32 on the back nine, the finest shooting of the tourney.

Among the players still within good stroking distance of the leaders were Chandler Harper of Portsmouth, Va., and Clayton Heafner of Charlotte, N.C., tied at 142.

Alone at 143 was Bob Crow of Shreveport, La., and no less than nine men were bracketed at 144. They were Bob Watson, Wichita Falls, Tex.; Loddie Kempa, Stillwater, Okla.; Max Evans, Detroit; Bill Nary, Los Angeles; Paul O'Leary, Bismark, N.D.; Stan Horne, Montreal; Dick Metz, Virginia Beach, Va., and Lew Worsham, Oakmont, Pa.

Gonzales Beats Kramer.

HOUSTON, Feb. 25 (AP)—Pancho Gonzales last night won his eighteenth victory of his professional tennis tour with Frank Kramer, 6-3, 7-9, 6-3. Kramer has won 57 matches. In a preliminary, Pancho Segura defeated Frank Parker, 7-5, 7-5.

District Attorney Takes Up Inquiry Into Roach's Death; 5 Doctors Passed on Boxer

NEW YORK, Feb. 25 (AP)—Five doctors okayed boxer Lavern Roach for his fatal fight of last Wednesday night and an autopsy showed death was "accidental."

These facts were revealed at yesterday's open hearing conducted by the State Athletic Commissioin, with Chairman Eddie Eagan presiding and 10 witnesses in attendance. Eagan said a report will be made "sometime next week."

Another probe was launched behind closed doors at the District Attorney's office and will be continued Monday. Twenty witnesses appeared for the investigation, including many who had attended the state commission's hearing.

Autopsy Findings Explained.

Dr. Thomas A. Gonzales, the city's chief medical examiner who performed the autopsy on the 24-year-old Plainview, Tex., middleweight, said he died from a "subdural hemorrhage and ruptured pial emissary vein" in the brain. The death was listed as "accidental during a professional boxing bout."

Roach, an ex-Marine, died Thursday in St. Clare's Hospital where he had been taken Wednesday night after being knocked out in the tenth round by George Small of Brooklyn at St. Nicholas Arena.

Frank Fullam, who refereed the bout, testified how Small, trailing on points, shook up Roach with a right in the eighth round. In the final round, another right felled Roach for seven and seconds later he went down again from a similar punch.

"As soon as he fell, I called it over," Fullam reported. The veteran referee explained that he examined Roach closely before the ninth and tenth rounds but found "nothing unusual" about his appearance.

"I talked to him right after the fight. I said 'how do you feel?' and he said, 'I'm all right; I'm all right.'"

Much of the testimony dealt with a sore norse Roach had complained of last Sunday.

According to Dr. Alexander Schiff, a physician on the commission staff, "nothing happened to Roach's nose during the fight that might have caused his death." This statement was backed by Johnny Abood, manager and close friend of Roach.

Abood related how he had a gym sparring partner, Coco Kid, jab Roach's nose last Monday to see if it brought pain, and that it did not.

Schiff said that in examining Roach "I really mashed his nose. There was no sign of pain or tenderness that I could elicit."

"No Apparent Negligence."

Detective Lt. Henry Devlin testified he saw the fight and "there does not appear to be any negligence at this time."

The victorious but distressed Small said, "when the tenth round started he (Roach) was coming right back at me. I hit him with a good left hook that shook him up, but he kept coming right back, even after the knockdown and the count of seven."

Roach, he said, did not seem groggy even then: "Up to the knockout he was still forcing the fight."

Others who testified were Dan Dowd, executive secretary of the commission; Dr. Jacob Silverstein of Millburn, N.J.; Dr. Vincent Nardiello, commission physician; Dr. Nathan Zvaifler, Newark, N.J., and Oscar Goldman, commission inspector.

Funeral services were to be held this afternoon in East Orange, N.J. The body will be sent to Plainview, Tex., for burial.

Here's Break for Billikens: Detroit Will Be Played Away From the Titans' Regular Court

By Robert Morrison
Of the Post-Dispatch Sports Staff.

DETROIT, Feb. 25—The demands of their traveling schedule weighed more heavily than ever against the St. Louis University Billikens today, and it was hard to tell what they might do next.

Detroit University, undefeated on its home court this season and conqueror of Bradley's famed team in a game here, will be the Billikens' opponent tonight in St. Louis's third road game of the week.

Eddie Hickey, studying thoughtfully the straits into which the Bills have fallen, noted the schedule that has brought the Billikens rough going at times this season.

"Scheduling sometimes is forced upon you," Hickey said. "You can't always play the games when and where you'd prefer to play them. For instance, after our game with Marquette Tuesday at St. Louis, Kiel Auditorium will be taken over by the sports show and we had no chance to schedule games at that time."

Mistakes Loom in Defeat.

So, beginning tonight, the Bills still have three of their four remaining games on the road, and it does make a difference. In a close game, such as that Thursday at Notre Dame where the Bills were beaten, 55-52, the visitors are at a disadvantage.

Why? It might be for any number of reasons, but more likely it is a composite of many influences, no one of which would cause a good team to lose.

"When you lose, mistakes are indelibly printed on your mind," Hickey said, "and it may have been our sophomore greenness that cost us the victory of Notre Dame."

There were costly St. Louis errors in the last two minutes at South Bend, where the Bills lost a two-point lead despite the advantage the rules give. But, errors or not, St. Louis couldn't match the spirited play of an aroused Irish team.

To Play on New Court.

Now, against Detroit, which has won 16 and lost 6, the Billikens should do better. The game will be played in the new U. of Detroit High School gymnasium—not the same court on which Detroit beat Bradley and A. and M. earlier.

One of the 15 victories in St. Louis's 22 games so far was a 56-41 decision over the Titans at St. Louis. But even though the Bills were distinctly superior at that time, Detroit's possibilities were apparent.

Norm Swanson, a rugged, 6-5 pivot man who has averaged 14 points a game in Valley competition, has led the Titans to a surprisingly successful venture in Detroit's first year of Valley competition. Second high among Valley scorers, Swanson and mates will try to extend Detroit's singular feature of knocking off the Valley big-wigs, Bradley and A. and M.

If this happens, St. Louis's post-season tournament hopes would be hanging by a thread. Oklahoma A. and M. could help by defeating Bradley tonight in the big Valley game at Stillwater. And if fortune is kind, St. Louis and A. and M. victories would thrust the Billikens back into a tie with Bradley for the conference lead, and N.C.A.A. possibilities.

This is not impossible, of course. And if St. Louis wins, Hickey believes their N.I.T. hopes still would be fairly strong.

"They like our style in New York," he said.

None But Dodson.

Doug Dodson is the only rider to sweep Hialeah's three big stakes—the McLennan, Widener and Flamingo—in one season; he did it in 1948.

SEASON'S RECORDS

BILLIKENS (15-7)		73	Assumption		40
55	Texas A.&M.	51	Mich. Normal		35
50	S. Dakota	39	75	Kalamazoo	47
80	T. C. U.	53	61	Hillsdale	48
59	Ga. Tech	45	80	W. Ontario	42
47	Illinois	59	53	Drake	*57
58	Baylor	50	41	St. Louis	58
54	Navy	46	56	Wayne (Det.)	43
56	Detroit	*41	64	Mich. State	56
50	Canisius	55	53	WichitaO.T.	*52
42	Long Island	58	50	Bradley	*71
55	Holy Cross	69	65	Mich. Normal	39
73	Wichita	*60	67	Bradley	*54
61	Drake	*60	50	Tulsa	*47
45	Bradley	*54	64	Marquette	55
62	Illinois	42	61	Wichita	*47
41	Ok. A.&M.	*29	57	Marquette	44
70	Tulsa	*48	40	Ok. A.&M.	*39
55	Notre Dame	45	54	Mich. State	57
61	Wichita	*54	27	Ok. A.&M.	*39
79	Drake	*54	49	Tulsa(O.T.)	*53
45	Bradley	*52	60	Wayne (Det.)	45
52	Notre Dame	55			

*Missouri Valley Conference game.

MISSOURI VALLEY STANDING.

Bradley	8	1	.889	555	460
St. Louis	7	2	.778	531	453
Oklahoma A.&M.	6	4	.600	427	381
Detroit	5	5	.500	491	525
Drake	4	5	.444	493	536
Tulsa	3	7	.300	439	497
Wichita	1	10	.001	536	621

TONIGHT'S CONFERENCE GAMES:
St. Louis at Detroit.
Bradley at Oklahoma A. & M.
Wichita at Drake.

Stags Hand the Bombers Fifth Defeat in Row

CHICAGO, Feb. 25 (AP)—The Chicago Stags tightened their hold on third place in the National Basketball Association central division last night by defeating the St. Louis Bombers 77-62 before 4449 customers in Chicago stadium.

It was the fifth consecutive defeat for the Bombers, who swing into action again tomorrow night, when they play Rochester at The Arena in St. Louis.

After beating Philadelphia in a game at St. Louis, Feb. 12, the Bombers lost twice to Minneapolis and one each to Sheboygan and Fort Wayne before the contest with the Stags.

The score was tied three times in the first four minutes before the Stags pulled ahead to stay. They led 41-32 at the half.

Max Zaslofsky poked in seven consecutive free throws to run his string to 28 without a miss. He holds the league record of 35 in a row. He scored a total of 21 points for honors, while Red Rocha topped St. Louis with 20.

In the first game, Syracuse, eastern division kingpin, rolled up its forty-third victory in 52 starts by downing Indianapolis, 72-67.

The box score:

CHICAGO (77)	G.	FG.	F.	St. Louis (62)	G.	FT.	F.
Zaslofsky f	7	7	1	Rocha f	7	6	2
Spears f	0	1	3	Logan f	5	3	4
Miasek f	1	0	5	Farham f	0	0	1
Barnhorst f	4	4	3	Macauley c	3	7	1
Graboski f	0	0	2	Roberts c	0	0	0
Hermsen c	1	0	1	Maughan g	1	3	3
Nostrand c	4	2	5	Smawley g	0	3	0
Phillip g	6	5	3	Putman g	3	0	3
Rollins g	7	2	4	Otten g	1	0	2
Kudelka g	1	2	1	O'Connell f	0	0	0
Bradley g	1	0	1				
Totals	31	15	27	Totals	20	22	16

Half-time Score: Chicago 41, St. Louis 32.

Free throws missed: Miasek, Phillip, Rollins 2, Bradley; Rocha, Logan 2, Macauley, Maughan, Putman 2.

Officials: Pat Kennedy and Tony Gentile.

ASSOCIATION STANDINGS*

EASTERN DIVISION	W.	L.		W.	L.
Syracuse	43	9	Baltimore	22	35
New York	34	22	Boston	20	35
Washington	25	31	Philadelphia	20	38

WESTERN DIVISION	W.	L.		W.	L.
Minneapolis	43	13	Fort Wayne	25	22
Rochester	40	17	St. Louis	22	33
Chicago	33	20			

CENTRAL DIVISION	W.	L.		W.	L.
Anderson	30	23	Sheboygan	19	31
Indianapolis	30	24	Waterloo	15	41
Tri Cities	23	30	Denver	11	41

LAST NIGHT'S RESULTS.
Chicago 77, St. Louis 62.
Boston 89, Washington 74.
Syracuse 72, Indianapolis 67.
Baltimore 77, Philadelphia 69.

U. S. and Italy Tie in World Pigeon Shoot

SAN REMO, Italy, Feb. 25 (AP)—The United States and Italy tied for first place yesterday in the fourth round of the world championship pigeon shooting matches.

Classifications gave the American and Italian teams 42 out of 48 pigeons. France and Spain tied for third place with 40 in 48. Belgium and Switzerland tied for fifth with 37 in 48; Argentina was seventh with 36 in 48 and Australia last with 32 in 48.

Tony Banchero, Stockton, Calif., of the United States team had a perfect four for four while teammates Bob Allen, Des Moines, and Isett Bell had three in four.

In individual scoring, perfect marks were registered by Strassburger of Hungary and Sacche, Gebelle and Guastalla of Italy. Allen was the runner-up with one miss.

Michigan State Team Track Meet Favorite

NEW YORK, Feb. 25 (UP) — Michigan State was favored to make a successful defense of its team title, with Yale the leading challenger, in the twenty-ninth annual intercollegiate A.A.A. track and field championships at Madison Square Garden tonight.

Sharing the spotlight with the 13 collegiate events, however, will be a special invitation two-mile race in which Fred Wilt of the New York A.C. and Curtis Stone of Philadelphia will renew their rivalry.

TODAY'S SPECIAL
BOTTLED IN BOND
4-YEAR-OLD 100-PROOF STRAIGHT WHISKEY 3.42 Fifth
PEOPLE'S PACKAGE LIQUOR STORES
22 Stores All Over St. Louis

LOTS OF OIL
Let Us Install . . . Same Day
NORGE OIL BURNER
No Down Payment, Start Paying In Oct.
Consolidated Heating Supply Co.
3400 Lindell Call LU. 6853
Nites, ST. 5859
St. Louis' Only Norge Heat Dealer

Basket Picnic—Three Class A Regional Finals for Price of One

Junior Bills Turn Back U. City Five

By Harold Tuthill

Tonight is bargain night for high school basketball fans in the district. Not one but three Class A regional finals will be offered for the single admission price of $1 at Washington University's Field House starting at 6:30 o'clock when No. 1 Kirkwood will oppose No. 9 Lutheran in the so-called Maplewood-Richmond Heights final.

Following that at 8 o'clock will be the "Normandy" final which will bring together No. 3 Beaumont and No. 6 Normandy. Concluding the three-star attraction will be the 9:30 meeting between No. 4 McBride and No. 12 Clayton to decide the Webster Groves champion.

The games were transferred to the Hilltop Field House when the coal situation grew sc acute that the county schools were unable to conduct the separate tournaments as originally scheduled. Then Washington University saved the situation by offering its facilities.

Junior Bills Chill Indians.

Only one regional final was held according to schedule. That was at University City where the host Indians were not much warmer than their gymnasium and lost to St. Louis U. High, 52-34, breaking a two-time spell U. City held over the Junior Billikens.

The "B" subregional here also went off according to the original plan. With Dave Hitchings showing the way, Don Burt's Brentwood Eagles sky-rocketed past St. Francis Borgia of Washington, 51-39, to hand Coach Sebastian Nowicki's out-staters their second loss in 30 games. Both will advance to the "B" regional at Union. The winner and runner-up there then will represent this area in the "B" tournament at Springfield, March 8-11.

St. Louis U. High will return to state competition for the first time since it won Missouri honors in 1946. The speedy Blue and White players of L. G. Friederichs were never faster as they roared to a 15-4 first quarter lead and then tacked on another 13 points in the second session to lead U. City, 28-10, at halftime. Stub Muhl's Indians made just one field goal the first half.

Although the Junior Billiken reserves were used almost entirely during the last quarter, the edge of 18 points was preserved in spite of some pretty fancy shooting by University City.

Praise from the Coach.

Coach Friederichs said afterward it was one of the best bunch of boys he's ever had to work with. "They do everything I ask of them," he said. "We make mistakes, but try not to alibi."

The 10 members of the squad which will oppose the Lebanon regional winner at 7 o'clock next Wednesday night at Columbia are starters Walt Fassler, Lee Hohl, Bob Klostermeyer, Jack Gleason and George Shaffrey and frontline reserves of Lou Visconti, Jack Fitzwilliams, Dan King, Syl Lutkewitte and Jack Hrdlicka.

Brentwood flashed the same form in the final against St. Francis as it did the previous night against St. Peter's. "He did the same thing against us," St. Peter's coach Gil Fischbach moaned.

By "he" Fischbach meant skinny Dave Hitchings, Brentwood's unerring shot. Hitchings collected 30 points against St. Peter's and followed that up with 24 against St. Francis. He and teammate Bob Reiter, who had 14 points, all but broke the morale of the game St. Francis team which came from behind to take a 15-14 first quarter lead on two free throws by Bill Sullentrup. Hitchings then plunked in two goals from scrimmage to give Brentwood an 18-15 edge. The Eagles were never headed after that.

The Washington final will be played tonight with the No. 1 seeded host team meeting Crystal City. Washington whipped DeSoto, 45-40, and Crystal City defeated Festus, 57-40, in last night's semi-finals. The tournament winner will oppose Rockhurst, 1949 state runner-up, next Tuesday night at 9:50 o'clock.

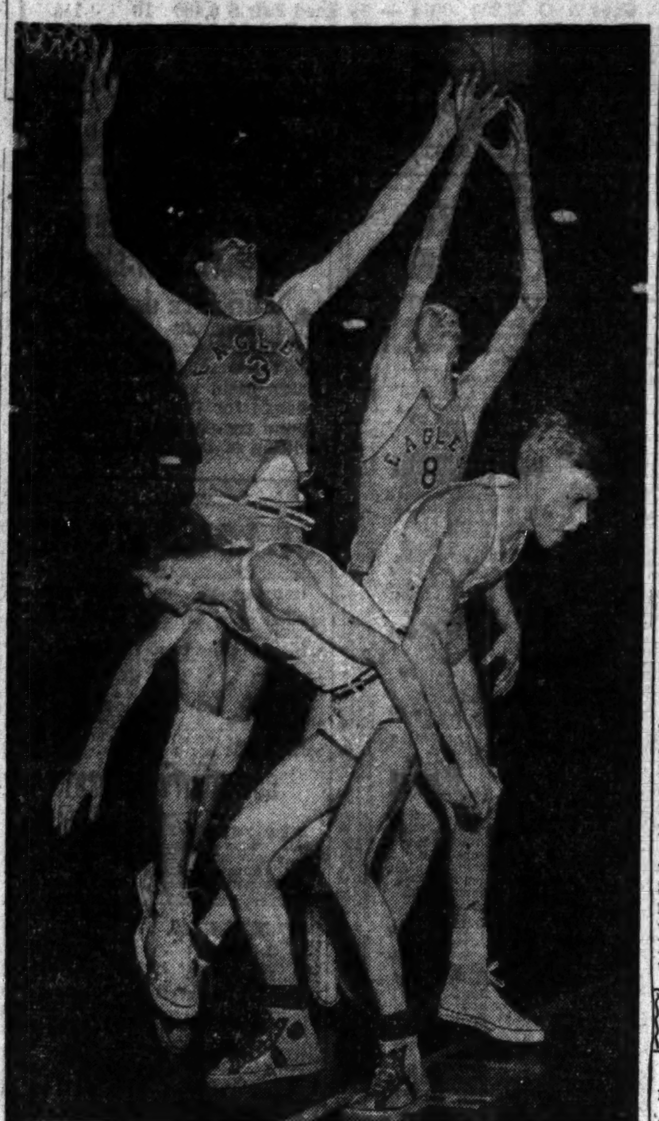

—By a Post-Dispatch Staff Photographer.

Eagles Fly High

Brentwood's high-flying Eagles were at their soaring best last night as they defeated St. Francis Borgia High School of Washington in the Class B subregional basketball final at Concordia Seminary, 51-39. Brentwood's DAVE HITCHINGS (3) and BOB REITER (8) are shown going after the ball in the second half, while at right is St. Francis's star center, LEO UNNERSTALL.

Hannibal Only Undefeated A Five in State

HANNIBAL, Mo., Feb. 25 (AP)—Hannibal is the only unbeaten Class-A high school basketball team in the state.

Kirksville knocked out Moberly, which had won 20 straight contests this season without a loss, by a 47-25 score last night in the semi-finals of the Hannibal regional tournament. Don Sylvara and Jim Higgins led the Kirksville team to the upset victory.

In the other semi-final, Hannibal walloped Macon 43-28 for its twenty-second consecutive triumph of the year.

Loses to a Birdie!

NEWPORT, Wales (AP)—R. H. Kempt lost his ball to a birdie at the third hole of the Newport Golf Club. A magpie swooped down, seized the ball, and carried it high into a tree 150 yards away. It cost Kempt a stroke and the price of a new ball.

MISSOURI CLASS A

At Warrensburg (semi-finals)—Liberty 41, Lexington 38; Clinton 50, Wentworth 37.
At De LaSalle (semi-finals)—William Chrisman 45, Paseo 29; Southwest 49, North Kansas City 46.
At Rockhurst—Rockhurst 59, Westport 44 (championship); East 39, Pembroke County Day 27 (third place).
At Boonville—Sedalia 38, Boonville 36 (championship); Columbia 37, Marshall 35 (third place).
At Hannibal (semi-finals)—Kirksville 47, Moberly 25; Hannibal 43, Macon 28.
At Washington (semi-finals)—Washington 45, De Soto 40; Crystal City 57, Festus 40.
At University City—St. Louis U. High 52, University City 34 (championship); Soldan-Blewett 48, Hancock 43 (third place).
At Sikeston—Poplar Bluff 50, Sikeston 42 (championship); Dexter 46, Doniphan 41 (third place).
At Joplin (semi-finals)—Joplin 34, Monett 27; Webb City 56, Cassville 46.
At St. Joseph (semi-finals)—St. Joseph Central 42, St. Joseph Lafayette 41 (two overtimes); St. Joseph Benon 31, Maryville 27.
At Springfield (semi-finals)—Buffalo 45, Ava 29; Springfield 45, Marshfield 29.
At Lebanon (semi-finals)—Lebanon 62, Salem 28; Houston 48, Eldon 38.

Billiken Freshmen Defeated by Moberly

MOBERLY, Mo., Feb. 25 (AP)—Moberly Junior College Greyhounds battled uphill last night to defeat St. Louis University freshmen, 58-52, in basketball. It was a rousing windup to a great season for the Missouri Public Junior College Association champions.

Rallying to offset a 33-29 half-time deficit, the Greyhounds pulled away in the final minutes to bag their twentieth victory in 22 games and to avenge a 66-64 loss the Junior Billikens handed Moberly at St. Louis.

Mt. Vernon Runs Winning Streak To 33 in Row

By the United Press.

Mt. Vernon finished its regular season of play without a defeat last night and Elgin knocked West Aurora out of a clear claim to the Bib Eight conference title as the last full found of games was played in the 1949-50 high school basketball season.

Mt. Vernon had a tough time in winning its twenty-fourth game in as many start. Johnston City, the last team to beat Mt. Vernon, put up a scrap before bowing, 54 to 45. The win gave Mt. Vernon 33 wins in a row, counting the nine it won in tournament play last year in copping the state championship.

If it can repeat in this year's tournament, it not only will become the second team in history to turn that trick, but also will equal the mark of being the only team to do it with an undefeated record.

Collinsville, the state's No. 9 team, gained a share of the Southwest conference title last night, Collinsville beat Edwardsville, 62 to 57, to tie with Wood River, winner over Belleville, 56 to 40.

ILLINOIS SCORES

DISTRICT TOURNAMENT FINALS.
At Woodstock—Hebron 39, Elgin St. Edward 35.
At Roberts—Buckley 52, Melvin-Sibley 42.
At Brimfield—Brimfield 48, Prarie City 42.
At Eldred—Carrollton St. John's 39, Kampsville 18.
At Blandinsville—Kirkwood 41, Lomax 34.
At Thompsonville—Crab Orchard 56, Waltonville 44.
At Arthur—Windsor 55, Livingston 43.
At Dongola—Alto Pass 31, Dongola 29.
At Newman—Newman 47, Chrisman 43 (overtime).
At Madison (Dunbar)—Madison Cumbar 49, East St. Louis Lincoln 41.
At Effingham—Strasburg 46, Effingham St. Anthony 43 (double overtime).
At Waterloo—Columbia 54, Mascoutah 37.
At Waynesville—Maroa 46, Wapella 44.
At Ellsworth—Saybrook 80, Bellflower 61.
At Barrington—Barrington 62, Grayslake 32.
At Lena—Lena 42, Elizabeth 39.
At Piper City—Odell St. Paul 54, Cullom 34.
At Benson—Benson 58, Washburn 41.
At Leland—Rollo 47, Minooka 35.
At Armington—McLean 65, New Holland 53.
At Lisle—Lisle St. Procopius 48, Lemont Township 47.
At Lamoille—Tampico 36, Lamoille 34.
At Varna—Long Point 71, Sparland 47.
At Farmersville—Divernon 49, Rochester 45.
At Buffalo—Riverton 45, Warrensburg 42.
At Meredosia—Meredosia 53, Chapin 42.
At Stonington—Stonington 49, Assumption 36.
At Greenview—Elkhart 46, Chandlerville 35.
At Brighton—Benld 71, Shipman 45.
At Cairo—Cairo Sumner 52, Mounds Douglas 47.
At Sorento—Coffeen 44, Livingston 39.
At Roxana—Roxana 65, Venice 43.
At Elkville—Carbondale Attucks 41, Hurstbt-Bush 39.
At Steelville—Grant Tower 53, Coulterville 34.

OTHER SCORES.
Wood River 56, Belleville 40.
Madison 53, Granite City 41.
Collinsville 62, Edwardsville 57.
East St. Louis 46, Alton 42.
Western M. A. 50, Central Catholic 48.
Hillsboro 62, Shelbyville 44.
Pittsfield 54, Carrollton 52.
Gillespie 69, Kincaid 42.
Pana 70, Litchfield 60.
Mount Olive 42, Staunton 32.
Mount Vernon 54, Johnston City 45.
Olney 55, Carmi 46.
Mount Carmel 47, Salem 36.
Paris 49, Vandalia 39.
Effingham 48, Charleston 28.
West Frankfort 60, Harrisburg 49.
Centralia 49, Herrin 35.

23 Teams to Swim In Water Ballet

Twenty-three club entries, of which 13 are from out of town, have been submitted for the third annual women's junior national synchronized water ballet which will start tonight at 7 o'clock at the Y.M.H.A. pool.

The field of 175 for tonight's preliminaries and tomorrow's finals starting at 1:30 p.m., makes this one of the largest swimming meets since the men's national outdoor championships at Maplewood in 1939.

Action in the synchronized class, which will be contested by pairs, has drawn entries from Memphis Athletic Club, Milwaukee Athletic Club, Washburn U. of Topeka, Elmwood Aquaquals of Detroit, Chicago Town Club, Ottumwa (Ia.) High School and the Vikingettes from Normandy High School.

Yale's Swimming Team Betters World Mark

NEW HAVEN, Conn., Feb. 25 (AP)—The Yale varsity relay swimming team yesterday clipped one and four-tenths seconds from the world and American record for the 800-meter relay.

The team — Bill Farnsworth, Larry Munson, Ray Reid and Jack Blum—swam the distance in a 25-meter pool in 8:43.2. The time trial was clocked by the A.A.U.

The record of 8:44.6 was set by a Yale freshman relay team last Dec. 7.

School With Only 10 Boys Enrolled, Wins Title Match

SPRINGFIELD, Ill. Feb 25 (AP).

PROBABLY the biggest round of applause in the Illinois subregional basket tourneys, should go to Rollo, a school with an enrollment of 23 students. Of this number 10 are boys, eight of whom are on the basketball squad. Rollo won the Leland district by defeating Minooka 47-35.

Led by Alvin Benson, 5 foot 9-inch guard, who has only one hand (his arm is off at the elbow) rallied for 19 points in the last quarter and held Minooka to one free throw.

St. Louis Five Loses In Army Basket Final

FORT RILEY, Kas., Feb. 25 (AP)—Fort Riley won the fifth Army basketball championship, 21-16, last night over the Army Finance school of St. Louis.

The score was held down by the Finance team's stalling tactics.

Finance advanced to the final by defeating Camp Carson (Colo.), 51-30 in an afternoon game.

High School Basket Box Scores

CLASS B SUB-REGIONAL.

Country Day (40)	FG	FT	F	St. Peter (42)	FG	FT	F
Clarkson	3	1	4	Borgmeyer	2	0	0
Lane	2	3	4	Briegel	4	3	3
Barksdale	3	2	2	Glosler	2	0	4
Weatherly	6	1	3	Ohrmann	2	7	3
Israel	2	1	4	Rothermich	4	0	2
Jensen	0	0	0	Paule	1	2	2
Totals	16	8	17	Totals	15	12	14

Score at half—Country Day 16; St. Peter 17. Referee—Burnes. Umpire—Wallach.

St. Francis Borgia (39)	FG	FT	F	Brentwood (51)	FG	FT	F
Maune	0	0	2	Hitchings	10	4	4
Toben	2	0	5	Oscarson	1	2	1
Unnerstall	2	1	4	Jones	0	0	0
Sullentrop	3	4	2	Reiter	4	6	2
Hummert	4	4	4	La Rico	1	2	4
McDonald	2	4	4	Shomaker	1	3	3
Sturberg	0	0	1	Totals	17	17	14
Totals	13	13	22				

Score at half—Brentwood 32, St. Francis Borgia 22. Referee—Murphy. Umpire—Meyers.

SORENTO DISTRICT.

Livingston (39)	FG	FT	F	Coffeen (44)	FG	FT	F
Moggio	4	0	0	W. Jones	3	4	1
Malench	1	1	1	J. White	3	2	5
Torry	4	4	1	R. White	3	0	2
Allen	4	3	5	M. Jones	3	4	4
Wargo	2	1	5	Kimbro	4	2	3
Sandrin	0	0	0	Totals	16	12	15
Totals	15	9	12				

Score at half—Livingston 17; Coffeen 14. Referee—John son. Umpire—Rhine.

NON-TOURNAMENT.

Central Catholic (48)	FT	FG	F	Western Military Academy (50)	FG	FT	F
Skarbacz	2	0	3	Bjorklund	2	2	4
B. Miller	8	3	4	Holfen	7	1	0
Fichter	0	2	3	Diekraff	2	0	3
De Marse	3	2	4	Sill	6	3	4
Wuller	7	1	2	Rebstock	0	0	1
Singer	0	0	1	Baker	5	0	3
Totals	20	8	17	Totals	22	6	15

Score at half—Central Catholic 25, Western 23. Referee —Graiff. Umpire—Rayborn.

Edwardsville (57)	FG	FT	F	Collinsville (62)	FG	FT	F
Fiegenbaum	0	1	2	Koburcher	1	5	3
Whited	0	1	5	Belobradic	2	4	1
Metcalf	4	7	2	Sapp	1	0	3
Warning	1	0	4	Kraak	10	11	3
Enloe	5	2	0	Renfro	6	2	3
Butler	3	0	5				
Greenwood	1	0	1	Totals	20	22	13
Newell	8	2	4				
Totals	22	13	23				

Score at half— Collinsville 35, Edwardsville 29. Referee—Praaba. Umpire—Geddes.

Granite City (41)	FG	FT	F	Madison (53)	FG	FT	F
Martinez	1	6	5	Schall	0	0	5
Harmon	3	1	5	Page	2	1	3
Fox	1	3	4	Jones	4	1	4
Betts	3	2	3	Royzyck	7	4	5
Gonzales	5	1	3	Briles	2	2	3
Bloomquist	0	0	2	Mueller	6	2	3
Worthen	0	2	1	Greer	0	1	0
Opich	0	0	0	Totals	21	11	23
Totals	13	15	23				

Score at half—Granite City 23, Madison 28. Referee—Dufon. Umpire—Rippetoe.

Belleville (40)	FG	FT	F	Wood River (56)	FG	FT	F
Davis	4	0	4	Dorsey	7	3	5
Thomas	2	3	3	Petitt	0	4	5
Grandcolas	5	2	4	Capron	2	4	1
Baltz	4	2	3	Sheets	3	1	2
Williams	0	3	3	Grable	0	0	2
West	0	0	1	Reid	0	0	0
Totals	15	10	18	Rook	1	0	0
				Totals	22	12	15

Score at half—Wood River 24, Belleville 17. Referee—McConnell. Umpire—Wood.

Alton (42)	FG	FT	F	East St. Louis (46)	FG	FT	F
Hoagland	1	4	0	Kurtz	2	3	1
Holmes	0	0	1	Miller	2	3	3
Halleck	0	0	2	Ross	0	0	0
Kuhn	4	3	2	Sherear	1	0	0
Hill	4	1	4	Sims	5	2	3
Nicolet	5	2	3	Hiller	1	1	1
Lawson	1	2	5	Doss	4	0	5
				Hullen	2	3	0
Totals	15	13	17	Bruce	0	0	1
				Totals	17	12	14

Score at half—Alton 27, East St. Louis 24. Referee—Reigert. Umpires—Search.

U. CITY REGIONAL

Soldan-Blewett (48)	FG	FT	F	Hancock (43)	FG	FT	F
Siegfried	4	2	1	Renner	3	4	1
Deutch	8	0	3	Bruggman	0	0	5
Goldstein	0	0	3	Niederecker	2	2	5
Melton	1	1	2	J. Schaefer	3	0	0
Oppenheim	1	0	0	Long	2	2	0
Turnbull	3	2	2	L. Schaefer	6	3	2
Sanders	0	1	1	I. Schaefer	0	0	0
Gross	0	0	0				
Greenblatt	4	0	2	Totals	16	11	14
Enloe	0	0	0				
Totals	21	6	14				

Score at half—Hancock 23; Soldan-Blewett 22. Referee—Fleming. Umpire—Ashley.

St. Louis U. High (52)	FG	FT	F	University City (34)	FG	FT	F
Fassler	3	2	4	Via	1	6	1
Visconti	1	0	1	Fenster	0	0	3
Hohl	5	5	0	Likes	0	0	0
Fitzwil'ms	1	0	1	Glassman	1	0	0
Klosterm'yer	0	5	3	Moll	0	2	4
Lutkewitte	0	0	0	Betz	3	2	0
Gleason	6	3	3	Black	1	0	1
King	1	0	1	Sauer	2	4	0
Shaffrey	2	0	2	Cristal	1	0	0
Hrdlicka	0	0	0	Uteritz	1	0	4
Totals	19	14	15	Totals	10	14	13

Score at half—St. Louis U. High 28; University City 10. Referee—Fleming. Umpire—Ashley.

MADISON DUNBAR DISTRICT

Dunbar Madison (49)	FG	FT	F	Lincoln East St. Louis (41)	FG	FT	F
Jenkins	4	5	4	McFarland	7	1	4
Jackson	2	1	1	Hooks	2	2	1
Bledsoe	1	0	1	King	2	0	2
Silas	4	5	3	Johnson	2	0	5
McCaskill	6	3	4	F. Jones	0	0	1
Rodgers	0	1	2	Oglesby	1	3	3
Randle	0	0	1	Seaberry	3	1	2
Lynch	0	0	0				
Turner	0	0	1	Totals	17	7	19
Totals	17	15	16				

Score at half—Dunbar 28; Lincoln 17. Referee—Pollard. Umpire—Buckner.

WASHINGTON REGIONAL

Crystal City (57)	FG	FT	F	Festus (40)	FG	FT	F
Glasgow	2	2	3	Baase	2	2	4
Gover	1	1	1	Robinson	3	3	0
Jennings	5	3	2	Sims	4	2	1
De Ment	7	2	2	Skaggs	4	2	4
Williams	4	2	4	Buren	2	1	5
Mangos	0	1	0				
Fenwick	4	0	1	Totals	15	10	14
Decker	0	0	0				
Yglesia	0	0	1				
Gerhardt	0	0	2				
Totals	23	11	16				

Score at half—Crystal City 25; Festus 16. Referee—Booth. Umpire—Bressler.

Washington (45)	FG	FT	F	De Soto (40)	FG	FT	F
Granneman	3	1	4	Burgess	2	1	3
Meyer	1	2	1	Dickman	8	5	1
Hammond	7	5	2	Politte	2	2	5
Uhrman	0	0	5	Hedger	0	1	4
Miller	1	0	0	Edwards	2	0	1
Vitt	5	3	4	Parmeley	0	2	1
				Backoff	0	0	2
Totals	17	11	16	Totals	14	11	17

Score at half—Washington 22; De Soto 21. Referee—Booth. Umpire—Bressler.

ROXANA DISTRICT

Venice (43)	FG	FT	F	Roxana (65)	FG	FT	F
J. Kowalski	3	0	2	Steffen	4	4	4
Fechte	1	3	1	Jordan	5	3	5
Morris	0	0	1	Williams	2	2	5
Wells	2	1	5	Foster	6	5	5
Sitton	1	1	5	Potter	4	0	2
Foote	0	2	0	Freeman	2	0	0
Dubinick	5	8	4	McClelland	1	0	2
Severs	1	2	2	King	1	1	4
T. Kowalski	0	0	1	Kleinert	0	0	3
Totals	13	17	20	Totals	25	15	30

Score at half—Venice 19; Roxana 31. Referee—Harris. Umpire—Fraser.

SIKESTON REGIONAL

Sikeston (42)	FG	FT	F	Poplar Bluff (50)	FG	FT	F
Cox	5	0	5	Lawson	3	0	3
Bloomfield	2	0	2	Sechrest	2	0	3
Nickens	8	3	3	Manns	13	5	4
Smith	2	1	5	Ross	0	2	0
Lee	0	0	3	Seybold	2	3	1
Joyce	1	1	0				
Buckles	0	1	0	Totals	20	10	10
Totals	16	6	18				

Score at half—Sikeston 18; Poplar Bluff 24. Referee—Sides. Umpire—Dunkin.

Georgia Pointer Goes to Lead in National Trials

GRAND JUNCTION, Tenn., Feb. 25 (AP)—A Georgia pointer with an unerring nose for quail took over as favorite yesterday in the National Championship here.

Shore's Brownie Doone, owned by Gerald Livingston of New York City and Quitman, Ga., laid down a three-hour-long hunt that was a marvel of style, intensity and speed. Most observers figured Doone's performance topped anything seen so far in the week-long judging.

Doone was put down with Rangers Spunky Pete, owned by Dr. W. H. Wallingford of Princeton, W. Va., in the morning hunt. Pete was out of hand 32 minutes during his race.

The afternoon brace paired Hoot'n Toot'n Newton, owned by Euclid Claussen of Augusta, Ga., and War Admirals Peggy, owned by Frank Sturgis of Elmhurst, Ill. Neither was exceptional.

Hoot'n Toot'n made a spotty showing. He was on game five times, but his running was below par and he broke stance as his birds were flushed on two occasions. Peggy troubled to point only one bevy during the three-hour grind, although she handled well.

All dogs moving into the sagebrush flats after yesterday must top the mark set by Shore's Brownie Doone. The little pointer was completely at home on the rough course.

Doone's hunt wasn't wide, by field trial standards, but it was wide enough in the dense cover of the Ames Plantation. He stayed well in front, paced himself well, handled beautifully and pointed a lot of birds.

Calumet Horses Favored to Take Big End of the Money In Two Major Races Today

ARCADIA, Calif., Feb. 25 (AP)—"Handicap day" struck this community on the outskirts of Los Angeles today and excitement mounted by the hour as post time approached for the start of the thirteenth renewal of Santa Anita's famed $100,000 horse race.

Excellent racing weather and a fast track lent credence to the belief that all 11 thoroughbreds entered in the race would answer the bell (at about 6:35 p.m. St. Louis time), and that the Calumet entry of Citation, Ponder and Two Lea would sweep major honors.

Barring scratches, here was the lineup, in post position order, jockeys and weights for the mile and one quarter gallop for gold: Two Lea, Johnny Gilbert, 113 pounds; Old Rockport, Gordon Glisson, 115; Noor, Johnny Longden, 109; Ponder, Steve Brooks, 124; Citation, Eddie Arcaro, 132; Moonrush, Bill Pearson, 111; My Request, Eric Guerin, 122; But Why Not, William Boland, 111; Solidarity, Ralph Neves, 118; Miche, Jackie Westrope, 115; and On Trust, Johnny Adams, 117.

That was the field, smallest by one in the history of the race, but viewed beforehand as one of the most interesting.

Citation, bringing his comeback campaign to its climax, aiming at the turf's all-time money-winning championship and restoring his reputation as one of the sport's all-time greats, carried the big appeal of the classic.

But veteran horsemen were skeptical that the star of Warren Wright's fabulous string had regained the brilliant form he flashed as the triple crown champ of 1948. To them, Ponder, the stable's 1949 Kentucky Derby winner and victor two weeks ago over Citation, looked like the best horse in the Calumet entry.

It's Coaltown Against Field.

MIAMI, Fla., Feb. 25 (AP)—It's Coaltown against the field today in the thirteenth renewal of Hialeah race track's $50,000 added Widener handicap.

The Calumet Farm flyer, defending champion in the mile and a quarter classic, must yield 14 to 28 pounds to the nine other handicap veterans in the most famous race of the Florida winter season.

The weatherman predicted cloudy skies and scattered showers, which could have a great affect on the track's condition.

Calumet trainer Ben Jones said yesterday if the track was off, Warren Wright's "jet job," which holds the world record for the mile, would not race.

Coaltown has been assigned 132 pounds.

The Widener field includes Royal Governor, 118; Cherry Oca stable's First Nighter, 107; Arnold Hanger's Balan, 115; Correll stable's Sallequillo, 116; Alfred G. Vanderbilt's Loser Weeper, 110; Sidney S. Scupper's Miss Disco, 104; Addison stable's Arise, 109; Dickey stable's Shakeme, 105, and Brookmeade stable's Going Away, 110. Pellicle was scratched.

The Calumet juggernaut was the odds-makers' heavy favorite at 2 to 5 in the "overnight line."

HIGH ROLLERS

Single. Three.

KALEY'S RECREATION.
Kaley's Major-Minor Scratch.
234 Bill Hammann John Scydick 627
PALACE BOWL.
Women's Senior League.
213 Betty Schuengel Bernice Delaney 530
ST. ANTHONY LANES.
Booster League.
278 R. Milles W. Renkins 599
Laclede Council K. of C.
221 Jul Hoffmann Jack Ostermueller 604
MIDWAY.
Public Service.
231 W. Garofalo G. Buechler 568
YMCA Industrial—Girls.
179 J. Bor-elt N. Bender 468
Butler Mixed.
Women.
166 N. Craddock A. Saltys 421
Men.
211 A. McCormick J. Wessell 525
Railway Express.
229 V. Bono V. Bono 602
CHIP-WA LANES.
Friday Night Ladies.
199 Louise Praechter I. Gabel 547
CJB League.
216 C. Knox C. Kennedy 624
216 M. Pohl
ARWAY.
Missouri Pacific R. R. Men.
227 S. Smith S. Smith 612
YMCA Industrial—Men.
247 L. Italiano C. Meinhardt 616
Mount Olive Fellowship.
Women.
183 V. Neumann L. Langford 480
Men.
213 D. Dugan D. Dugan 573
GRAND-PARK.
Graham League.
222 O. Wasem C. Dunivin 572
Woodward-Tiernan.
220 L. Signaigo R. Svoboda 556
G-P Business Men.
258 E. Bryant Norm Kelpe 658
SPORTS BOWL.
Playground Mothers.
194 M. Siekman N. Jewel 448
Wohl Girls.
165 J. Coquelin J. Coquelin 445
Vandervoort Women.
179 V. Bertke D. Hediger 442
A. S. Aloe—Women.
181 L. Wuigk L. Wuigk 512
A. S. Aloe—Men.
201 H. Kasting M. Wilbanks 546
201 M. Wilbanks
Automotive—A.
214 R. Ryan J. Kinealy 549
Automotive—B.
243 A. Brasier A. Brasier 650
St. Louis Traffic.
251 A. Saffa E. Baker 633
PERKINS PLAYDIUM LANES.
Perkins Playdium Classic.
268 L. Johnson Joe Pallardy 679
Majestic Handicap.
256 E. Wilbur E. Wilbur 638
AFL League.
224 L. Prine J. Steppacher 627
Ramapo-Ajax League.
193 A. Mueller A. Mueller 522
STEIN BROS. BOWL.
St. Louis Shoe Manufacturers.
254 G. Wortman R. Sederquist 600
St. Louis Hills Commercial.
246 T. Reinschmidt F. Hagenkamp 596
St. Gabriel's Ladies.
190 C. Degman C. Degman 494
BENTON PARK.
Southwest Turners—Ladies.
199 R. Riemann R. Riemann 453
MUELLER'S RECREATION.
Real Estate League.
214 Ed Schneider Tom Roberts 569
Mueller's Friday Night.
275 A. Hennmann A. Hennmann 658
EDDIES LANES.
Friday Night Handicap.
233 Tom Madden J. Hickam 567
Duchesne Council K. of C.
213 B. Hesten G. Gerhardt 514
CHEROKEE.
Friday Ladies.
202 N. Maher N. Maher 557
Knapp-Monarch.
257 F. Hood F. Hood 603
BOWL-MOR LANES.
Sundown Ladies' League.
206 F. Guelker Fern Meyer 574
Men's Victory League.
247 C. Milentz C. Milentz 642
SWEENEY'S LANES.
Federal Girls.
179 Norma Admire Norma Admire 455
DeAndreis Girls.
155 Teresa O'Brien Bee Saliba 403
SILVER SHIELD LANES.
Gout-Lumbago League.
247 C. Pedrotti C. Pedrotti 625
Silver Shield Business Men.
244 Harvey Pitts Harvey Pitts 643
U. CITY BOWL.
West End Church League.
232 Les Bergmeier Ray Sansoucl 591
TOCCO BOWL.
Hades Tav. League.
202 G. Cooper G. Naumann 592
North Side Ladies.
186 W. Ray J. Crowe 488
Friday Night Handicap.
223 S. Graczak S. Cammarta 553
STUMHOFER'S LANES.
East St. Louis Booster.
243 Oscar Birke Oscar Birke 604
Y.M.C.A. MIXED LEAGUE.
Women.
167 Vivian McClanahan V. McClan'n 440
Men.
220 Eddie Boyce Eddie Boyce 553
ST. LUKE'S LANES.
Friday Night Men.
253 Hank Siepman Hank Siepman 669
DEL-MAR LANES.
Reliable Life League.
231 R. Mantia R. Mantia 591
Holy Ghost Men.
213 R. Smith W. Schepker 546
Del-Mar Men's Handicap.
224 R. Ashline N. Shaner 504
Del-Mar Ladies' League.
203 V. Garnett M. Roosmann 497
MAPLE BOWL.
Jamestown Young Men.
191 Nell Kregbaum C. Wohldman 549
Friday Nite Handicap.
211 C. Kuske P. Struessel 578
BOWLING GRAND.
Friday Nite Ladies.
195 A. Biele A. Krohmeyer 500
Vandervoort Men.
207 L. Griggs J. Curtis 540
BOWLING ESQUIRE.
Alco Girls.
164 D. Banks D. Bank 454
Alco Men.
247 L. Houghton K. Aderholt 605
Bell Men's League.
225 W. Schlittler R. Battanger 586
ST. BONIFACE.
AKUV League.
203 L. Hoffmeister L. Hoffmeister 555
Corona Council.
232 R. Goldecker R. Goldecker 564
SWISS HALL.
Swiss Hall Men.
245 F. Mayer F. Mayer 645
Swiss Hall Ladies.
224 I. Graber I. Graber 498
FROY'S LANES.
Baliwin Memorial Post.
220 O. Werder O. Werder 534
Velda Village League.
215 R. Gleeson Elmer Cuddy 590
215 W. Belford W. Belford 590
KIRKWOOD BOWL.
Kirkwood City Employes.
197 K. Peek R. Schmitt 495
DEXTER BROS.
Fair and Natural Bridge.
218 H. Schelker M. Wurth 586
GARDENVILLE-ARCADE.
Gardenville Business Men.
233 O. McLaughlin J. Kombel 619
TERRY MOORE BOWL.
Greater St. Louis Shoe Manufacturers.
257 Balt-r Scharlis 639
Motor Carriers—Men.
217 F. Stoffey R. Egbert 539

UAW-CIO League.
205 F. Hallenbeck A. Bill 529
A.F.C. League.
189 Bandzarwies Bob Roedder 509
BADEN RECREATION.
Holy Cross Ladies.
197 E. Alsdorf P. Tiemann 488
Baden Recreation Ladies.
205 D. Sutton Sis Muth 512
FAIRGROUNDS RECREATION.
N.S. American Legion—7 P.M.
219 E. Trulaske W. Wyatt 563
N.S. American Legion—9 P.M.
223 G. Smith Ed Helder 564
WELLSTON LANES.
Normandy Moms League.
177 O. Schaefer E. Meier 483
Greater St. Louis Handicap.
237 J. Fitzgerald J. Fitzgerald 652
Ascenders League.
232 C. Hayden C. Hayden 615
Long and Shorts.
223 Bowens Bowens 576
BOWL-O-CRAT.
B.-O.-C. Bowling Belles League.
185 Long Long 497
Normandy Athletic Club.
205 N. Brock H. Fohl 553
TENPIN LANES.
Friday Night Ladies.
200 C. Barrett A. Bigham 524
FERGUSON LANES.
Bud Morgan Memorial.
224 Perry Hayden Bill Just 581
Ladies' League.
201 Tillie Niehaus Doris Niehaus 528
The Mohawks.
240 Ed Rathmann Glenn Stieg 628
Business Men.
226 Glenn Estes Glenn Estes 616
CARONDELET YMCA.
Friday Night Handicap.
224 F. Rennaux H. Venn 590
W. & S. RECREATION
Friday Night Ladies.
187 Clara Snow Ann Miller 528
N. S. Business Men.
234 Bob Grueninger Bob Grueninger 561
West End Handicap.
207 Frank Gall Frank Gall 563
Emil Waibel's Rangers.
236 Jack Kuipa Harry Meusing 555
FLORISS LANES.
Emerson League.
246 C. Reinbold D. Holtzdew 570
Floriss Handicap.
244 C. Steingruebey C. Steingruebey 598
Day-Brite League.
205 E. Weissflug E. Weissflug 521
Mallinckrodt Girls.
170 R. Allen M. Willbrand 447
F. Bartolotta 447
Carter B League.
221 J. Baroylski G. Engelhardt 553
MELENE RECREATION.
Thursday Playground Mothers.
167 Margie Morrison Betty Weeke 458
DOWNTOWN.
Union Mixed.
207 J. Stiefelman W. Ball 502
Women.
152 E. Meyers F. Schmidt 394
City Republican.
233 J. Gromacki D. Ossenberg 598
Friday Night Handicap.
223 F. Fix A. Andreas 546
GRAND-ST. LOUIS.
Carter Men.
224 C. Brinkman C. Brinkman 597
Carter Ladies.
172 F. Eerb B. Ward 465
Central Handicap.
210 T. Atkinson R. Jaworosky 543
Lincoln Engineering.
215 J. Bolbecher C. Murphy 564
DU-BOWL LANES.
Women's Major Scratch League.
229 Wilma Shirley Wilma Shirley 598
Friday's Bowlerettes.
220 E. Bertelsman E. Bertelsman 516
U. S. Engineers.
211 G. Machens J. Hyek 558
S. S. Classic.
248 F. Karls J. Wurth 656
South Side Handicap League.
212 Harry Busch Bill Sabiatnik 552
BOWL-A-WAY.
Armour Handicap.
212 W. Popek W. Popek 563
Major-Minor Mixed.
Women.
224 Ida M. Gotch Ida M. Gotch 604
Men.
239 R. Wendling R. Wendling 640
BADEN RECREATION.
Friday Night Ladies.
267 Elkholdt G. Campbell 616
BEVO.
Pin Dusters.
221 L. Thaber R. Kuhn 518
Friday Nite Classic.
236 B. Haselhorst C. Howe 677
236 C. Howe
CENTURY LANES.
Goodfellows League.
226 G. Werley A. Pisano 597
Ridgeview Hills League.
224 B. Matcker J. Johnson 609

Switch Draft Rights.

SAN FRANCISCO, Feb. 25 (UP)—The San Francisco Forty-niners and the Los Angeles Rams of the National-American Football League announced today that they had made a double-switch on a trio of draft eligibles.

The Forty-niners obtained the rights to halfback Hillary Chollet of Cornell, and tackle Clay Matthews, Georgia Tech, from the Rams.

Cass Michaels Finally Signs

NEW YORK, Feb. 25 (AP) — The Brooklyn Dodgers and Chicago White Sox are all set for next Wednesday's opening of spring training. All their players have come to terms.

Three major league ball clubs now have their rosters complete. The New York Giants' squad had previously been signed in full.

Pitcher Rex Barney and Infielder Bobby Morgan wired their acceptance of terms to the Dodgers yesterday, while the White Sox crack second baseman, Cass Michaels, okayed his contract by phone.

Michaels had spurned a half dozen White Sox offers before coming to an agreement. He reportedly asked $18,000. General Manager Frank Lane said Michaels would join the team Sunday for the trip to their Pasadena (Calif.) training base, and that Cass now is a dozen pounds overweight.

The Detroit Tigers added Outfielder Hoot Evers to their list, receiving acceptance of terms from Evers by wire. Hoot was paid a reported $20,000 last season. Only pitchers Hal Newhouser and Freddie Hutchinson remain out of the Tiger fold.

Three more signatures were added to Philadelphia Philly contracts. Righthanded Pitcher Hank Borowy, a veteran with a 12-12 record last year; veteran Shortstop Eddie Miller and rookie Infielder Alex Grabowski inked the papers.

The Cleveland Indians added one to their list when rookie Outfielder Orestes Minoso agreed to terms.

The players accounted for yesterday cut the ranks of unsigned major leaguers to 55—15 in the National League and 40 in the American.

Hockey Player Fined.

MONTREAL, Feb. 25 (AP)—Forward Billy Reay of Montreal Canadiens was fined $100 yesterday by President Clarence Campbell of the National Hockey League for a game misconduct penalty incurred at Detroit when he "punched" referee Hugh McLean.

The incident occurred when the Canadiens were playing Detroit Feb. 20. The fine of $100 is on top of $25 automatically incurred for an ordinary misconduct penalty, meaning Reay must pay $125.

NLRB RESCINDS SOME POWERS OF COUNSEL DENHAM

Board Takes Over Control of Regional and Subregional Jobs and Offices.

WASHINGTON, Feb. 25 (AP)—The National Labor Relations Board has taken back some of the powers it had delegated to its general counsel, Robert N. Denham. The action is the latest step in a feud between Denham and the board.

The board ordered yesterday that henceforth it will have final say-so on hiring or firing chiefs of NLRB regional and subregional offices. This function had been given to Denham exclusively up to now.

Also the NLRB ruled that from now on it will have the last word on establishing, transfering or eliminating any of these offices.

In still another move the NLRB re-worded its delegation of power to Denham to enforce and defend NLRB decisions in the court. This power was left with Denham but was re-phrased to make even more clear that in this respect Denham is functioning for the board.

The Taft-Hartley law gave Denham a number of independent powers, whereas the board's general counsel under the Wagner act was a subordinate of the board itself.

Denham was a board trial examiner before he was appointed general counsel by President Truman in the fall of 1947. The President has been asked by labor unions repeatedly since then to remove Denham. Truman said several weeks ago he has no intention of seeking Denham's ouster.

A fight between Denham and board members over interpreting the Taft-Hartley law broke into the open several months ago. Denham said in a speech before an employer group that the NLRB was guided by a pro-labor policy and indicated he thought many board decisions should be appealed to the courts.

FRIEND OF VOGELER DIED IN ACCIDENT, INQUIRY INDICATES

VIENNA, Feb. 25 (AP)—United States Army authorities said today the facts indicated that American Capt. Eugene S. Karpe met death accidentally Thursday in an Austrian railway tunnel, south of Salzburg.

Karpe was en route home after serving for three years as naval attache in Bucharest. Karpe was a close friend and an Annapolis classmate of American business man Robert A. Vogeler, sentenced to 15 years in a Hungarian prison Tuesday on charges of espionage.

Investigators said it was possible that Karpe alighted from the Arlberg Express at Golling during a 30-minute stop and had difficulty in re-boarding the train after it started. The train entered the tunnel three minutes later and was going 30 miles an hour.

(The United Press quoted Austrian Interior Minister Oscar Helmer as saying "foul play must be assumed," on the basis of circumstantial evidence.)

CLEARED OF LARCENY CHARGE

Joseph E. White, Negro, 4251 Ashland avenue, was acquitted of a charge of grand larceny yesterday by a jury in the court of Circuit Judge Eugene J. Sartorius. White had been accused of stealing $50 last Jan. 4 from the home of his former landlady, Mrs. Bessie Littlejohn, Negro, 2920 Pine street.

Fly C&S to MEMPHIS
Non-Stop—1 Hr. 25 Min.
Take Your Family for 1/2 Fare
Phone DElmar 6200
Or Your Travel Agent
Ticket Office Statler Hotel Lobby
CHICAGO & SOUTHERN AIR LINES
C&S

Save $1 to $10 a Case
317 BRANDS OF LIQUOR SOLD RETAIL AT A PRICE BUSTER
GRAIN GIN
Nationally Advertised 90 Proof
$28.68 VALUE Case 12 Fifths
$26.00
Save $2.68
FREE! PARKING 1820 LOCUST
Poor Old ROEBOCK
WATCH FOR THIS AD DAILY

FALSTAFF WINS!
NOW America's Largest Selling Popular-Priced Beer

©1950 FALSTAFF BREWING CORP., ST. LOUIS • NEW ORLEANS • OMAHA

ARMY'S LOYALTY PROCEDURES ALL BEING REVIEWED

Secretary Gray Says Report on Finance Center Here Is Expected Within Week.

All Army procedures and policies on loyalty matters are now being reviewed to make them more effective, Secretary of the Army Gordon Gray said yesterday in Washington before the House subcommittee investigating the Army Finance Center, 4300 Goodfellow boulevard.

Representative Raymond W. Karst of St. Louis, chairman of the subcommittee which is coordinating three separate investigations at the Center, said Gray told the group he expected an Army report on its investigation within a week. Gray complimented the committee on pushing the inquiry.

Mrs. Sally Dewey, 2934 Milton avenue, a former employe of the Center, will be given a "full and complete hearing" in Washington on the reasons for her dismissal, Gray announced. She charged there was "bungling and waste" at the Army facility, touching off an inquiry by the Civil Service Commission, the Comptroller General and the Army Inspector General.

Secretary Gray appeared before the committee in closed session and agreed to go along with Mrs. Dewey's wish for a hearing in Washington, not St. Louis, Karst related. She told Karst she does not think she could get a fair hearing in St. Louis.

Gray announced last night that Richard L. Fanske, director of civilian personnel records at the Center, has been named to fill the job of personnel director temporarily. He replaces Joseph H. Liebman, who was fired last week. The appointment is effective Monday.

Liebman has announced he will fight his dismissal. As a war veteran, a former major in the finance department, he can appeal to the Civil Service Board of Appeals. James M. Mitchell of the Civil Service Commission said one reason for the dismissal was that Liebman "exaggerated" his experience on his application blank. His salary was $8600 a year.

Congressman's Comment.

Representative Edward H. Rees (Rep.), Kansas, minority member of the subcommittee, asserted Secretary Gray "failed to furnish the subcommittee with information concerning action which I believe should have already been taken by the Army regarding conditions at the Finance Center."

He added: "I believe that the security matters involved and the ramifications are of such magnitude that our subcommittee should hold full and complete hearings immediately."

Karst reported Gray said he would tell the group "what findings had been made and what action would be taken" when the Army's report is ready next week. "Mrs. Dewey some months ago was separated through questionable operations by officials at the Center," Karst added.

The Finance Center handles dependency allotments for Army and Air Force men who are overseas. The Center has about 4000 employes and distributes about 1,000,000 checks a year.

ALDERMEN GET $160,000 FUND BILL FOR TANDY PARK POOL

A proposed ordinance appropriating $160,000 for construction of an outdoor swimming pool at Tandy Park, a city park in a predominantly Negro neighborhood, was introduced in the Board of Aldermen yesterday by Alderman Louis G. Berra.

Berra introduced another bill that would require all city-owned vehicles to have the word "city" and the seal of the city painted on each side. The word "city" would be in letters not less than one and a half inches high and the seal would be not less than three inches high. Purpose of the bill is to provide means for recognizing city-owned machines.

After the meeting of the Board, the Public Utilities Committee considered and recommended for passage at the next meeting a measure appropriating $2,000,000 from waterworks revenue funds for the reconstruction of nine sedimentation and coagulation basins at the Chain of Rocks plant. Each of the basins is 600 feet long and 400 feet wide, and together they have a capacity of 340,000,000 gallons.

The Public Welfare Committee met and recommended passage of a bill requiring drivers of horse-drawn vehicles to equip themselves with pails of at least 10 quarts capacity for watering their animals.

J. J. HEARNE IRELAND'S FIRST AMBASSADOR TO THE U. S.

DUBLIN, Ireland, Feb. 25 (AP) —John J. Hearne will serve as Ireland's first ambassador to the United States.

Hearne's appointment was announced yesterday in line with a recent decision by the United States and Ireland to raise the rank of their diplomatic representatives from minister to ambassador. For the past 12 years Hearne has served as high commissioner in Canada.

River Stages

Stations.	Flood stage in feet.	Stage 7 a.m. yesterday.	Change 24 hours in feet.
Louisiana	14	11.0	—0.6
Dam 24—Tailwater	23	13.1	—0.2
Dam 25—Tailwater	23	14.2	+0.3
Morris	13	7.8	—0.7
Peru	17	.....	.....
Peoria	18	15.8	—0.4
Havana	14	15.2	.....
Beardstown	14	16.4	.....
Grafton	18	14.7	+0.1
Dam 26, Alton, pool	..	22.9	+0.3
Tailwater	22	7.9	—0.9
Jefferson City	23	7.2	+0.5
Lakeside	40	51.5	—0.5
St. Thomas	23	11.2	+0.1
Jerome	15	4.7	—0.1
Hermann	21	9.3	.....
St. Charles	25	13.9	—0.7
St. Louis	30	9.5	—0.8
Meramec Park	11	4.8	—0.5
Union	15	5.0	—0.5
Valley Park	14	7.7	—2.9

Judge Orders $2,000,000 Hotel Razed or Moved for 'Debauchery'

Los Angeles Jurist Calls It 'Glorified Quickie Motel' — Tells What He Found After Visiting Place.

(Picture in Everyday Magazine.)

LOS ANGELES, Feb. 25 (AP) —A $2,000,000 hotel in one of Los Angeles's highest-priced districts is threatened with destruction by a municipal judge who calls it "a glorified quickie motel."

Judge Vernon Hunt, who said he inspected the hotel, ruled yesterday that the place is a "hotbed of brawling debauchery." He ordered its proprietors to tear it down or move it away.

Zimmel and Maurice Miller own the 200-room establishment, known as the Country Club Villa Hotel. They accused Judge Hunt of anti-Semitism and said they will fight his order all the way to the Supreme Court, if necessary.

Judge's Findings.

The brothers and the hotel corporation were assessed fines totaling $5500. Judge Hunt found the Millers guilty of erecting the lavish building without a permit, of not getting a certificate of occupancy, of maintaining a public nuisance, of running a cafe, bar and night club in violation of zoning regulations.

He sentenced them to 30 days in jail and released them on $5000 appeal bonds.

Judge Hunt said he visited the hotel last week to see what the neighbors were complaining about.

"I heard women screaming," he said, "cars going and coming; saw women unescorted — women who looked like the sporting type. I wondered if they might not be call girls." He added: "This place is intended for people who only want to be there an hour or two —and not to sleep, either."

Residents Complain.

The villa is about two miles from Hollywood and Vine. Across the street stands an apartment house owned by Mae West. The hotel opened several months ago with a gaudy premiere. Since then, residents of the neighborhood have registered numerous complaints about late-hour noise. Judge Hunt's decision and comments yesterday climaxed a seven-day trial at which 27 residents of the area testified against the villa.

DR. SANDER TRIAL ISSUE WHETHER PATIENT WAS DEAD

Continued From Page One.

cense. Nothing to show that this is no ordinary country doctor.

Attorney General William Phinney was asked why he was so anxious to prove that Sander was no dunce. A former Federal Bureau of Investigation agent who measures his words carefully, Phinney said: "We wanted to prove that the defendant is a competent doctor, that he is not the type to make mistakes."

The defense counsel, on the other hand, seem determined to acquit Dr. Sander of murder at the expense of his infallibility. The defense plan, as it shapes up from day to day, appears to picture Sander as a bedside bungler who could not recognize a dead patient when he saw one and kept on treating her in his own unique fashion.

Dr. Sander is on trial for first-degree murder because he entered into the records of the local county hospital that he injected 40 cubic centimeters of air into the bloodstream of his cancer-ravaged patient, Mrs. Abbie Borroto, last Dec. 4, and that she died within 10 minutes.

Conflicting Contentions.

The state maintains that Dr. Sander was competent enough to recognize a live patient when he saw one, and that he pumped the heart-damaging air bubbles into the blood vessels to end her torment from incurable cancer.

The seeming defense to this—not to be completed until it is decided whether Dr. Sander takes the witness stand—is that Sander did not know what he was talking about when he recorded that his patient died within 10 minutes after the air injections; that actually she was dead before Sander treated her for the last time.

Dr. Sander has been quoted as saying that Mrs. Borroto was "desperately ill" and was not expected to live more than a week, maybe only two days. The state does not argue this point much, since under law it is illegal to kill a person even if only minutes or hours are left.

"There is no question," Attorney General Phinney told a press conference after yesterday's court session, "that this woman was suffering from what is called terminal cancer. However, the record shows she did not suffer great pain."

The hospital record to which the chief prosecutor referred is being put into the court record by Miss Elizabeth Rose, the nurse who cared for the 59-year-old Mrs. Borroto the last few weeks and the one who handed Dr. Sander the air injector which he plunged into a patient who was already dead, according to the defense theme, or was to die within 10 minutes, according to the state.

Miss Rose is 28 and has a quick mind, a pert face and a trim figure. After some minor experience in journalism, she became a registered nurse. Living in Manchester, she received a call to come out to the county hospital to wait on a cancer patient. She attended Mrs. Borroto, who had a private patient's room containing a bed, a dresser and two chairs, from Nov. 22 until the end, Dec. 4. Miss Rose's shift was from 7 a.m. to 3 p.m. Other nurses may be summoned to testify about the other shifts.

Miss Rose is to resume her testimony Monday morning. It is a bedside story "Betty" Rose is relating to the jury. It is not a pleasant story.

Like the four witnesses who had preceded her, Miss Rose stood in the witness box. After a while the Attorney General suggested that the court would permit her to sit, but the independent little nurse said she preferred to stand. Stand she did.

Nurse Rose read from what she called "bedside notes," recording the day to day progress, or lack of progress, of patient Abbie Borroto. She said Mrs. Borroto, whose weight was declining from 140 to 80, was very emaciated but that her bones did not show through the skin.

The "bedside notes" ran like this

Nov. 22—Pulse weak. Respiration slow and labored. Awake but has no pain. Says she is very comfortable. Later, complains of pains in right chest and abdomen. Administered demerol 100 milligrams I. M. (meaning intra muscularly). Seen by Dr. Sander. Chicken broth sipped. Slept in naps. Grapefruit juice in sips, alcohol rub and powder. Lips oiled. Demerol 100 milligrams for pain and discomfort. Temperature 100.2. Pulse 102. Respiration 18.

Nov. 23—Awake. Says she would like something to eat. Oatmeal and cream, few sips. Sleeping in naps. Few sips of water. Position changed. General a.m. sponge bath. Alcohol rub and ointment. Unable to stay on left side. Three ounces of water sipped, Lavoris mouthwash. Complains of pains on right side. Sips coffee. Demerol 100 milligrams I. M. for pain. Seen by Dr. Sander. Dextrose administered. Pains in right ankle. Demerol 50 milligrams for pain in stomach. . . . Fairly comfortable eight hours.

Nov. 24—Awake. Says she is hungry. Would like some toast. Eats small piece of toast, small scrambled eggs, one and one half ounces of coffee. Two visitors. Lavoris mouthwash. Ointment rubbed into red areas. Demerol 15 milligrams I. M. comfortable at present. Seen by Dr. Sander. . . . Thanksgiving day. Ate very little. Patient states that she feels better.

Nov. 25—Color poor. Pulse weak. Respiration easy. Sips coffee. Seen by Dr. Sander. Demerol 50 milligrams. Lying on back with pillow under knees. Oiled her lips. Husband came to see her. Two visitors.

Nov. 26—General a.m. care. Alcohol rub and powder. Demerol 15 milligrams for pain. Ate slice of turkey.

Patient Borroto was not to eat much more, as the jury will hear when the trial is resumed Monday.

$20,000 DEFENSE FUND FOR DR. SANDER TO BE SOUGHT BY COMMITTEE

MANCHESTER, N.H., Feb. 25 (UP).

FORMATION of a defense committee to raise an estimated $20,000 for Dr. Hermann N. Sander's expenses in the "mercy killing" murder trial was announced today.

Author George Woodbury, former Harvard University anthropologist, made the announcement as chairman of the "Dr. Hermann N. Sander Fund Committee." He said the plan had been contemplated for many weeks but actual announcement was withheld until after the selection of a jury to try the controversial case.

Experts have estimated that legal fees and other trial expenses, including autopsy costs and pre-trial investigations, will total about $20,000.

Robert S. Perkins, a Manchester insurance man, was named treasurer of the committee. He was designated as the person to whom contributions were to be forwarded.

COLE AND BARNES BROTHERS' CIRCUSES ANNOUNCE MERGER

CHICAGO, Feb. 25 (AP)—The new owners of Cole Brothers Circus today announced merger with Barnes Brothers Circus.

The owners are two Chicago sports promoters and William Boyd who is "Hopalong Cassidy" on the screen. The promoters are Arthur M. Wirtz, real estate man and business partner of skater Sonja Henie, and James D. Norris, who has interests in the International Boxing Club and the Detroit Red Wings hockey club.

Wirtz said the Cole Brothers Circus, second largest in the world, will pick up Barnes Brothers Circus on the way to Chicago from winter quarters. The Cole show is wintering near Miami, Fla., and Barnes is at Peru, Ind.

Wirtz has interests in the Chicago Stadium, the Indianapolis Coliseum, and the St. Louis Arena. Norris also has interests in the Indianapolis and St. Louis show places and in the Olympia Arena in Detroit.

MAN, 71, BECOMES FATHER 37TH, 38TH AND 39TH TIME

LAMESA, Tex., Feb. 25 (AP)—Edgar Masson Torres, 71-year-old native of Spain, became a father the 37th, 38th and 38th time Thursday. His seventh wife gave birth to triplets, one stillborn. Dr. L. E. Standifer said the surviving babies and their mother are "doing fine."

Torres, who now has 36 living children, is boss of a cotton picking crew. His six previous wives died natural deaths, he said. His seventh wife, whom he married in 1934, has had 15 children. All previous births were single births.

KEM OFFERS BILL TO BAR DEPORTING OF KOCH SURGEON

U.S. Action Based on 1942 Draft Deferment Plea as Argentine Neutral Alien.

A bill to block the deportation of Dr. Mario Juan Besso Pianetto, Koch Hospital surgeon, was introduced in Congress yesterday by United States Senator James P. Kem (Rep.), Missouri.

Dr. Pianetto, who is from Argentina, faces deportation because he filled out a form at a St. Louis draft board in 1942 in which he requested deferment from military service on the ground he was a neutral alien.

When Dr. Pianetto's difficulties with the immigration authorities first arose in 1947, the details of his case, as disclosed by the Post-Dispatch, showed he was resisting deportation on the ground he did not know the import of his claim for exemption.

The physician said he was not familiar with the English language and did not understand that his exemption claim barred him forever from citizenship or permanent residency in this country.

A spokesman for Kem said the Senator never had met Dr. Pianetto but that nurses at the hospital had interceded, in person and by correspondence, in his behalf. Patients at the hospital have circulated petitions, on which more than 1100 signatures have been obtained, asking Congress to stop deportation of the physician.

Kem's bill, which will be referred to the Senate Judiciary Committee, will delay proceedings by immigration authorities until action is taken on the bill.

Dr. Pianetto entered the United States on a student permit in 1941 from Rossario, Argentina. He filed application for citizenship but it was denied because of the draft-board form which he signed. Dr. Pianetto is also on the staff at City Hospital.

LOWER RANGE TO LIVESTOCK PRICES DURING THE WEEK

ST. LOUIS LIVESTOCK EXCHANGE, Feb. 25—Hog receipts 400; market steady with Friday's average; top, $17.15. Cattle receipts, 50. Sheep receipts none.

NATIONAL STOCKYARDS, Feb. 25 (USDA weekly review of livestock market).

Irregular and in some instances, sharp declines were registered in the initial session of the week with a partial regaining of losses effected in midweek due to decreased supplies. Steers and heifers, however, closed the period ending Friday mostly 50c under the previous Friday, some exceptions being on common and low-medium kinds. Cows strengthened to close strong to 50c higher, with bulls fully steady, although heavy fat beef bulls encountered narrow demand. Vealers closed $1 under the previous Friday, all classes of replacement cattle strong. Good 1088-lb. steers attained $26.65 and a few head of 1137-lb. averages, $26.50; majority of steers medium and low-good, going at $22.50@25.50; with limited numbers of common and medium from $20@22. Medium and good heifers and mixed yearlings sold largely $2@3.50@25, good 673-lb. mixed, $26.25; and a few 924-lb. heifers, $26.75. Common and low-medium heifers and mixed yearlings, mostly $18@22. Good cows cleared $18.50@20. Medium and good sausage bulls varied, $19@21.00. Good and choice vealers bulked $28@35, top for the week, $36.

Barrows and gilts, 180 lbs. up, closed the week 25c to mostly 50c lower, lighter weights unevenly 75c@$2 lower, sows 25c lower. Top prices ranged from $17.25@17.75, the Friday peak, $17.35. For the week, bulk of 180-240 lb. weights sold at $16.75@17.50; 250-330 lbs., $15.25@17; 140-170 lbs., $14.50@16.75; the limited numbers of 100-130 lb pigs, $10.50@14.25. Sows ranged from $12.50@15.25, later sales $15 down.

Slaughter lambs closed the week steady to 25c lower, other classes steady. Few wooled lambs brought $26.50@26.75, bulk of good and choice, $25.50@26.25. Medium and good cashed at $22.50@25.25, cull to medium throwouts, $17@21. Good and choice fall clipped lambs sold at $24.75@25.25. A deck of clipped lambs topped at $25, these mostly choice and with No. 2 pelts. Other clipped lambs brought $24@24.75. Most of the slaughter ewes were odd head of medium and good at $9.50@11.50.

BUTTER, EGGS AND POULTRY

ST. LOUIS PRODUCE ROW, Feb. 25—The butter, egg and poultry markets as reported by the St. Louis Daily Market Reporter:

Saturday's Nominal Prices.

EGGS—Current receipts unchanged to ¼c lower for the week; other grades unchanged.

EGGS—Base price or receiver to shipper, extra cases included, other grades cases returned. Extra, 32@33c; standards, 30@31c; current receipts, 55-57 lbs, 28@29c; unclassified, 48 to 54 lbs., 25@27c.

POULTRY—Paying prices of wholesale receiver to shipper: Fowls, heavy breds, 23@24c; leghorns, 17@18c; fryers, broilers and roasters, commercial (load lots uniform sizes, mostly shipper's weights); white crosses, 31@32c; red, 30@32c; white, 32@33c; grays, 31½@32½c; nearby farm raised fryers, broilers, roasters, white, 29c; grays, 29c; reds, 28c; leghorn and leghorn crosses, 20c; blacks, 16c; barebacks, 20c; roosters, 14c.

POULTRY—Heavy hens 1c higher; commercial white chickens ½c higher; white crosses 1c higher; reds unchanged to 1½c higher.

Ducks, white 23@24c, dark 20c; muscovy ducks, 17c; geese, 20c; turkeys, young hens, 32c; young toms, 25c; old hens 22c; old toms 20c; No. 2 turkeys 12@15c; capons 7 lbs. and up, 36c; under 7 lbs, 31c; slips 26c; guineas, stags, 20c; old guineas, 10c; squabs dressed, 10 lbs. and up, per doz., 70c; under 10 lbs. 60c; pigeons, doz., $2.50.

BUTTER—Nominal prices delivered St. Louis: 92 score 62@63c; 90 score, 61@62c; 89 score, 59@60c.

CHEESE — Jobbing prices, Wisconsin twin and cheddars, 33½c; flats and singles, 34c; daisies, 36½c; longhorns 37c; process 5-lb. loaf, 35½c; nearby cheese 1c less.

BUTTERFAT—No. 1, per lb., 65c at country stations; No. 2, 3c less.

COTTON UP 40C, OFF 15

NEW YORK, Feb. 25 (AP)—Cotton futures, after a lower start, attracted trade buying with nearby contracts moving into new highs for the season today.

Trading was not broad and there seemed to be a tendency to move cautiously for over the week-end.

Futures closed 40c a bale higher to 15c lower than the previous close.

	Open	High	Low	Close	Ch'ge.
Mar.	32.33	32.43	32.33	32.43	+6
May	32.70	32.78	32.70	32.76-78	+5+7
July	32.31	32.38	32.31	32.32-35	—3
Oct.	30.06	30.18	30.06	30.14	+7
Dec.	29.87	30.00	29.87	29.96	+6
Mar.	29.85	29.95	29.85	29.95	+8

Middling spot 33.26n up 3.

Pacific Telephone Registers Stock.

WASHINGTON, Feb. 25 (AP)—The Pacific Telephone and Telegraph Co., San Francisco, filed a statement with the Securities and Exchange Commission seeking registration of 514,694 shares of $100-par common stock.

STOCKS QUIET, STEADY; PACKARD ACTIVE OFF

NEW YORK, Feb. 25 (AP)—Packard Motor took the trading spotlight in today's stock market. "K," the symbol for the motor concern, was splashed all over the ticker tape, most at a price of 4 and a net loss of one-half point. The decline followed news that directors had not voted a dividend. To a lesser degree Chesapeake & Ohio attracted wide interest at 28⅛, or a loss of one-half point. No action on dividend also hit this issue.

The balance of the market steered along on a fairly even keel. Price changes were fractional for the most part, with gains and losses well scrambled.

The Associated Press average of 60 stocks changed unchanged. Of 847 issues traded, 299 closed down, 266 up.

What appeared to be the approach of a climax in the coal strike acted as a brake on trading activity, although once more the strike failed to inspire any strong selling pressure.

Turnover was 620,000 shares for the two-hour session.

Corporate bonds moved narrowly.

Yesterday the market was headed downward toward the close after a morning splurge of buying which gave the price level the first decisive boost of the week. Demand was linked by some with the strong showing made by the Conservative party in the British general election.

Both the C. & O. and Packard announcements came after the close of the market Friday. Last payment by C. & O. was 75 cents in October, 1949. A reduction had been widely anticipated but no action was something of a surprise to many traders.

Hugh J. Ferry, Packard president, said indicated earnings of the company for the first quarter will not justify a dividend. He pointed out, at the same time, that the company has not been on a regular dividend basis in many years.

NEW YORK CURB MARKET

CHICAGO, Feb. 25 (AP)—In the curb higher prices were paid for United Light, Kirby Petroleum, and Colonial Airlines. Canadian Marconi and Cities Service declined.

Security.	Close.	Security.	Close.
Alaska Airl	4¾	GtNPa2.40a	43⅝
AlumL2.40a	49	HoliCO . 24	9½
AlumCoA 2	55½	ImpOil ½	18⅝
AmGen.10e	2⅛	Kaiser-Fraz	6½
AmMaracaibo	3⅝	KirbyP ½g	14⅝
AmRepublg	28½	LoneSG1.20	24½
AroupInc	3½	LouisA&E ½e	30½
ArNGA.60g	11¼	NatBellH ¼g	3½
AssT&T3	55	NatF G .60	12½
AllasCp war	6	NatUnRad	3½
BariumStl	4¾	NiagHudPow	17½
BlueRi. .41g	4	PancocastOil	2½
BrownRub1b	16⅝	PnatepO .96	5⅞
BruceEL2	18½	Pennroad ½e	10⅝
Calgary&E.10	6¾	RaytheonMfg	9
CanMarconi	3¼	RiceStix2a	28⅛
CitiesServ 4a	69	RoyalOil.26	8¼
Claude Neon	2¼	StLawrCorp	13½
ClinchCoa11	30	Scullins 1½g	14⅝
ColonialAirl	.6½	SelectedIndu	3¾
ColtsMf 2g	4	StdPow&Lt	5¼
DomesCr .10g	4	SterlAlPro 1	11½
Domin&C 1a	17½	TriContwar	3¼
EB&S8g	19	UnitL&R lf	4⅛
FairchB&A.35g	6	UnitShoeM2½	44½
FtPlBr.60a	17⅝	UnivConsO2a	52½
GenPlywd	4⅛		

NEW YORK BOND PRICES

NEW YORK, Feb. 25—Following is a selected list of bonds traded in on the New York Stock Exchange today:

Security	Close	Security	Close
AT&T3⅛s59	118⅝	M-K-T1st4s90	80⅞
do2¾s61	108½	MoP5½s49	37
do2¾s75	100⅝	do 5s77F	98
do2⅝s86	97⅞	do 5s78G	99
ATSF4s95	128½	do 5s80H	99⅝
B&O6s95J	71½	do g4s75	87
CanP4sperp	102⅝	MorK&T4½s55	76
CapAirl inc 4s 60	104½	NOTM5s54	101½
CenGa4s95	66	NYNH inc 4½s2022	48¼
C&O3½s96E	103	NYOW z4s55	3⅛
CMSPPcw4½s 2044	58	NYP&L2¾s75	102⅝
C&NW4½s99	53⅞	NorP 5s2047D	94¾
Ch&WI4s52	103⅝	SLSF4½s2022	63¾
CCC&L4½s77	66⅛	SeaAL inc 4½s2016	81¼
ConEdcv3s63	119¾	SoPac 4½s81	94¾
DetEd3s70	107¾	SoRy g4s56	95¾
FlaEC5s74	60	SpInt4½2013	48¼
H&Mr5s57	65½	TexCorp3s65	105⅛
IC4s53	105¼	ThAve 5s60	23½
ICCSL4½s63	100¼	UOilCa1¾70	102⅝
IntGN6s52	34	VaE&P3½63	124½
LacIG4½s63	116⅛	Wab 3½s71	100⅞
LehV5s2003C	64¼	WSh 4s2361	63
do 4s2003A	55⅝	WisCen 4s49	76½
MSPSSM 4s91	52¾		

VEGETABLES AND FRUITS

ST. LOUIS PRODUCE MARKET, Feb. 25—Appended quotations as reported by the "St. Louis Daily Market Reporter" represent first-hand wholesale sellers' prices on less-than-carload quantities unless otherwise stated.

POTATOES—100-lb West. No. 1 russets, $3.25@4.25; red, $2.65@3.35; Nor. red, $2.50@3.10; round white, $2.25@2.90. NEW POTATOES—50 lbs Tex. and Fla. No. 1, $2.25@2.50; Fla. No. 2, $1.75. ONIONS—30-lb sks West., $1.20@2.50; white, $1.75@2; Nor. yellow, $1@1.35; red, $2; white, $3.50@3.65. NEW ONIONS—Mex. whites, $3.50. ONION SETS—Midwest bu sks, $2.15@2.25. BEANS—Sou. bu, $4@5; limas, $5.75@6.25. BEETS—Tex. crts, $1.50@2. BROCCOLI—Tex. crts, $4@5.50. BRUSSELS SPROUTS—West. 25 lbs $4@4.75. CABBAGE—50 lbs Sou. best, $1.35@1.50; red ½ crts $2.50@2.75. CARROTS—Tex. crts best, $3@3.75; Nor. 50 lbs, $1.50.

CAULIFLOWER—West. crts $2.75@3; Fla. $3.25@3.50. CELERY—Sou. crts, pascal $2@3.75; gold heart, $2.75@3.25. CELERY CABBAGE—Fla. crts, $2.50. COLLARDS—Sou. bu, 75c@$1.25. CUCUMBERS—Sou. bu, $4@6. ENDIVE—Tex. ½ crts $2.25@2.50. EGGPLANT—Fla. bu $2.75@3.50.

PARSLEY—Sou. bu and ½ crts, $1.50@2. PARSNIPS—Wis. and Ind. ½ bu, $1.50@1.60. PEAS—Mex. bu, $5. PEPPERS—Fla. bu, $2@4. RADISHES—Tex. ½ crts, $2.75@3.50. RHUBARB—Nor. 5 lbs, 35@90c. RUTABAGAS—50 lbs Can., and Minn., $2. SALSIFY—H-g bchs doz. $1@1.50.

ESCAROLE—Tex. ½ crts, $2. GARLIC—Per lb, 18@25c. GREEN ONIONS—Tex. crts $4.25@5. HORSERADISH—H-g per cwt net to growers No. 1, $10@11; No. 2, $7@7.50; trim, $5. KALE—Sou. bu $1.25@1.50. LETTUCE—West crts 4s $3.75@4.75; 5s $3.50@4; Ill. and Ind. leaf bu $3.25@3.50. MUSHROOMS—Mid. lbs 40@50c; pts 15@18c. MUSTARD—Sou. bu, 90c@$1.50.

SPINACH—Sou. bu, $2.15@2.25; bags per doz. $1.75@2. SQUASH—Fla. bu white, $2.50@3. SWEET POTATOES—Sou. bu P.R. No. 1, $3.10@3.20; h-g gold and a. half, $1.25@2.25; P.R. $2.25@2.50. TOMATOES—Rephd. 1-lb pkg, 12@14c; original 20-26 lb. box, $2.75@3.25. TURNIPS—Sou. bchs doz. $1@1.50. TURNIP TOPS—Sou. bu, 75c@1.25.

APPLES—Mo.-Ill. bu bskts, boxes and crts, $2@2.75; Mich. No. 1, $2.25@2.75; northwest box, $3.50. BANANAS—Per lb best, 12@13c. GRAPES—Calif. lugs, $3@3.50. ORANGES—Fla. and Tex. box, $5@5.75. GRAPEFRUIT—Fla. box white, $3@3.75. STRAWBERRIES—Fla. pts, 25@32c; La. pts, 28c.

FUND QUOTATIONS.

Quotations furnished by the National Association of Security Dealers, Inc., of New York, which states they should indicate approximately prices as quoted by the sponsors or issuers:

Security	Bid.	Asked.	Security	Bid.	Asked.
AeroSec	5.92	6.50	FuInvI	15.42	16.90
AffTnc	4.25	4.60	GrSecst	4.98	5.47
AmBus	3.91	4.23	ManBF	7.48	8.20
AxHFd	8.04	8.69	MasIT r	28.41	30.71
BostFd	21.48	23.22	MInv2d	12.85	13.89
FullFd	19.36	21.21	NWSF	14.30	15.35
DivSer	1.87	1.72	RelInP	2.49	2.73
EaHFP	27.84	29.77	WellFd	18.35	20.02
FidFdI	27.80	30.05			

Week's Major Business Statistics

NEW YORK, Feb. 25 (AP)—The following table gives an insight into business conditions in the latest week, together with comparisons with the preceding period and a year ago.

	Latest Week.	Prev. Week.	Year Ago.
Steel production (pct. of capacity)	88.5	90.7	100.3
Freight carloadings	560,116	568,841	697,335
Miscellaneous Freight	326,358	328,533	344,110
Auto production (units)	126,737	122,712	119,615
Soft coal production (tons)	12,000,000	*2,425,000	10,855,000
Crude oil production (bbls.)	4,930,900	4,886,700	5,361,100
Engineering awards	$263,585,000	$120,047,000	$75,622,000
Paper board prod. (pct. of capacity)	102.9	101.9	93.4
Paper production (pct. of capacity)	92	86	86
Stock sales (shares)	6,315,583	3,848,780	3,427,259
Bond sales (par value)	$15,961,000	$14,380,000	$14,775,200
Business failures (number)	218	195	180
	(Final three ciphers omitted in following)		
Electric power production (k.w.h.)	5,931,351	5,970,919	5,650,279
Bank clearings	$12,803,451	$11,203,795	$11,421,108
Demand deposits	$46,930,000	$47,330,000	$46,079,000
Business loans	$13,890,000	$13,885,000	$15,265,000
Excess reserves	$760,000	$1,040,000	$620,000
Treasury gold stock	$24,345,600	$24,343,000	$24,296,000
Brokers' loans	$1,165,000	$1,207,000	$911,000
Money in circulation	$27,019,000	$26,993,000	$27,581,000

†Estimated. *Revised.

DOW-JONES AVERAGES

SATURDAY, FEB. 25, 1950

Stocks.	Open.	High.	Low.	Close.	Ch'ge.	Sales.
30 Industrials	204.33	204.49	203.90	204.15	....	39,800
20 Railroads	55.34	55.44	55.25	55.39	— .09	28,600
15 Utilities	42.74	42.75	42.71	42.73	— .08	16,000
65 Stocks	73.92	73.99	73.79	73.90	— .05	84,400
40 Bonds	....	....	....	101.80	+ .02	....

	30 Industrials.	20 Railroads.	15 Utilities.	65 Stocks.
1949-50 high	205.03	56.00	42.87	74.08
1949-50 low	161.60	41.03	33.36	57.75

SATURDAY'S 14 N. Y. STOCK EXCHANGE LEADERS

Stocks.	Sales.	Close.	Ch'ge.	Stocks.	Sales.	Close.	Ch'ge.
Pack Mot	47,400	3⅞	— ⅝	Pepsi Cola	6,600	11½	....
Ches & O	12,200	28¼	— ⅜	Food Fair S	6,400	18	+1¼
Socony Vac	8,600	16½	+ ¼	Am P & Lt	6,100	21¼	+ ¼
Coty Intern	7,900	2⅝	+ ¼	Follansb St	6,000	13⅞	+1
East St St	7,800	13¾	+1	U S Steel	5,700	30½	....
Con Vultee	7,500	13⅞	+ ¼	Swift Int	5,600	12¾	+ ½
Goebel Br	6,800	10¼	—1¼	North A Av	5,300	12¾	+ ¼

Sat. Sales.	Friday.	Week Ago.	Year Ago.	Year to Date.
620,000	1,710,000	1,048,940	391,289	73,269,355

NEW YORK STOCK MARKET

NEW YORK, Feb. 25—Prices on a selected list of stocks traded in on the New York Stock Exchange will be found in the following table:

Security.	Close.	Security.	Close.
AdmCor.80	25½	J&LSt12.60b	31
AirRed1	22¾	Kennecott ¾e	53⅝
AlliedC&D6a	207	LacGas .20	6⅞
AllisCh2	33⅞	Lockheed 2	28⅝
AmAirlines	11⅛	Loew's 1½	17¾
AmCyan2½	55¾	Magnavox ¼e	18
AmInv4½	21⅞	MathChe 2½k	52¾
AmLoco.60e	15⅛	MayDepSts 3	48
AmR&S81a	14⅝	McQuay-Norr 1	14
AmT&T9	150⅛	MidSoUt 1.10	19⅞
AmWoolen	23⅛	M-K-T pf	25¾
Anaconda½e	30½	MoPac pf	4⅝
Armco2½	31	MonsChem 2	58
Armour	9	MontWard 2a	56
ATEF6a	105	Motorola 1½a	35¼
AvcoMfg.30g	7¼	NashKel 1.40a	17⅝
BaldwLoco1	12⅝	NatBisc 1.30e	39⅝
B&O	11⅞	NatCLines 1	9¾
BarnsdOil¾e	46⅛	NatDist 2	22¾
BendixAv2a	41⅝	NatGypsum 1a	18½
BethStl2.40	33½	NYCentral	13⅛
BoeingAir2g	27½	NYChi&StL	107¼
BuddCo¼e	13⅞	NiagMohPow	23⅞
BurnMiul½	19½	NorAmlb	21½
CanPac¾e	15⅛	NorPac1½e	21¼
Case3.55e	44	NorStaPow.70	11⅞
CatTract½e	35	OhioOil1a	27¾
Celanese2.40	33⅝	PanAmAir¼k	10
Cen&SW.90	15⅝	ParaPict	18⅝
CkatP&F	8⅛	PennRR¾g	17⅝
Chk&NW	15½	PhelpsDodge4	48½
Ches&P 3	44⅝	PhilcRdgC&I	14⅛
Chrysler 1½e	64	Philco2	37⅝
ClintFood

BOLTON IS FOUND NOT GUILTY IN REUTHER ATTACK

Jury Takes Only One Ballot to Acquit Convicted Burglar of Shooting UAW Head.

DETROIT, Feb. 24 (AP)—The acquittal of Carl Bolton left unanswered today the question: Who shot Walter Reuther?

A recorder's court jury of eight women and four men decided late yesterday that Bolton, 41-year-old convicted burglar and onetime minor union officer, was not the assailant.

The jury was out 90 minutes but actually, its members said, it took only half that long to reach the verdict after a four-week trial.

A not guilty verdict was unanimous on the first ballot after 45 minutes.

The rest of the time was reported spent in discussion.

Bolton still did not walk out of the courtroom a free man. He has most of a 10- to 15-year term for burglary to serve out yet unless he wins an appeal.

But he jumped to his feet when he heard the verdict. Then he hugged and kissed a pretty courtroom spectator, Stella Sartori, whom he said he had planned to marry "when this thing came up."

"There was no question about my innocence," he told reporters, smiling and with tears in his eyes.

The trial has marked one of Michigan's biggest manhunts in history. Police are still investigating the case.

Bolton was the only man against whom a formal charge ever was placed in the April 20, 1948, shooting. He was accused of assault with intent to kill Reuther, president of the CIO United Auto Workers.

MARRIAGE LICENSES.

Eugene R. Greene — 4257 Washington
Lovenia Brown — — 4257A Washington
Paul Bradshaw — — — 4730 Olive
Genevieve Brancato — — — 2800 Burd
Charles D. Zollman — 5631A St. Louis
Georgia V. Glockengieser—5631A St. Louis
Jack A. Mannebach — — 3939 N. Taylor
La Verne Schaffer — 4872 San Francisco
William R. Johnson — — Granite City
Marjorie A. Rowles — — — 2230 Lee
Elure H. Herring — — — 4660 Page
Senolia L. Jefferson — — 1225 Walton
Walter H. Leimkiller — — 3404 Vista
Pauline D. Pirg — — — 1529 Fairmont
John R. Terry — — — — 2726 Bernard
Roberta Swift — — — South Kinloch
Paul E. Schaeffer — 2130A East Prairie
Mrs. Margaret E. Larsen— 2130A East Prairie
John Edwards — — — 1920 O'Fallon
Pearline Walker — — — 2908 Madison
Oliver Toney — — — 3721A Cozens
La Joyce Campbell — — 1306 Bayard
Ralph T. Blesch — — University City
Estelle Roesch — — — 5408 Maple
Alvin E. Scott — — — 3124 Belle
Juanita Williams — — — 3952 Page
Edward A. Steadman — — — Chicago
Mrs. Darlis M. Manley—4116A N. 20th
Norman T. Theismann — 5011A Mardel
Nina C. Taber — — 4917 S. Broadway
Charles R. Birdsong — — 4447A Gibson
Mrs. Doris L. Matteson — 3432 Oregon
Donald L. McDonald — University City
Lillian J. Foster — — — 2851 Wyoming
Harry R. Jones — — — — 2623 Lucas
Leona Benson — — — — 3650 Cook
Pallard A. Barber — — 2105 N. 13th
Bessie M. Brown — — — Sullivan, Mo.
Gail R. Hayes — — — — 3441 Pine
Bonnie H. Henderson — — 1946A Papin
James J. Butler — — St. Louis County
Mrs. Della A. McChesney—2149 Overlea
Donald A. Swardson — Mariemont, O.
Eleanor F. Koste — — Webster Groves
George G. Gooden — — Kansas City, Mo.
Shirley A. Voracek — — 6122 Clayton
Meddie Bridges — — — Milan, Mich.
Mrs. Ethel B. Graves — — 4582 Cottage
Donald K. Anderson — — — Jennings
Shirley J. Bush — — — 3329 Abner
Robert E. Morgan — — 735 S. Broadway
Mrs. Ann C. Reese — — 3229A Ohio
John J. Berry — — — Midland, Mich.
Veneta E. Hiller — — — East Alton
August F. Reinke — — 3739 Minnesota
Flora S. Nething — — Washington, Mo.
Elmer Redpath — — — 3108 N. Grand
Stella L. Larson — — — 3185 S. Grand
Kenneth E. Gillman — St. Louis County
Martha C. Evans — — — 3501 Victor
Winston Rogers — — 1723A Coleman
Bobbi Jackson — — — 1807 Coleman
Kenneth C. Dotson — 906 Montgomery
Mrs. Mary J. Joseph — 1942A Wright
Leon L. Hack — — — 5832A Terry
Fay Sharp — — — — 5846A Roosevelt
Marvin L. Bader — — 5929 Hamilton
Iris L. Thomas — — — 4537A Oakland
Marion C. Lindsey — — 3825 Delmar
Mrs. Edith L. Schultz — 3825 Delmar
Earl Kramer — — — — 2008 Obear
Patricia J. Britton — 1820A N. Prairie
Herbert H. Sweeney — — 4206 Athlone
Bertha E. Dobner — — 3939 Dover

BIRTHS RECORDED.

Important to parents of children born in Greater St. Louis: If your names do not appear in the birth column within two weeks after the birth of your child, call the physician or midwife and insist that record be sent to the Board of Vital Statistics, Room 10, Municipal Courts Building.

BOYS.

A. and J. Atkins, 5889A Bartmer.
P. and H. Barge, 1520 Marcus.
J. and L. Bartley, 4707 Hammett.
R. and I. Bazzell, 1223 Chambers.
F. and F. Bogue, 1719 Dolman.
E. and S. Bosler, 4549A S. Broadway.
J. and E. Bounds, 911 N. 18th.
K. and D. Burger, 1229A Benton.
J. and M. Burkett, 3625 Sullivan.
J. and P. Clink, 8156 Whitburn.
J. and E. Colvin, 1631A S. 13th.
R. and L. Cortinovis, 5363 Gladstone.
A. and P. Cox, 3404 Park.
W. and R. Dees, 1010 Missouri.
C. and A. Dufrenne, 3819 Olive.
E. and R. Ellis, 2633A Hickory.
H. and M. Greenwalt, 2122A N. 11th.
E. and O. Heath, Evansville, Ind.
H. and A. Hudgens, 7023½ S. Broadway.
L. and O. Johnston, 2215A Benton.
W. and H. Knotts, 1031 Morrison.
F. and W. Krob, 819 Moundale.
J. and M. Lindsay, 814 Buchanan.
S. and B. Littrell, 2006 S. 9th.
F. and C. Michel, 3312 S. 9th.
J. and E. O'Reilly, 7742 Jerome.
A. and I. Padgett, 917A Benton.
L. and M. Prather, 2023A Palm.
R. and A. Pulliam, 2557 W. University.
D. and L. Schulz, 2116 Kaske.
E. and R. Stephens (twin), 2617 Rauschenbach.
W. and D. Stubbs, 4430 Chouteau.
P. and M. Sturma, 1865 S. 14th.
L. and V. Thompson, 3720 Garfield.
D. and W. Thwing, 2019 Farrar.
R. and T. Tiemann, 9505 Upland.

GIRLS.

C. and M. Barber, Jacksonville, Ill.
R. and J. Belhumeur, 1400 Peabody.
D. and M. Bickell, 5354 Ridge.
T. and N. Bligh, 3164A N. 11th.
W. and M. Brady, 3918 Cleveland.
J. and R. Buatte, Kaskaskia, Ill.
C. and N. Butler, 3711 S. Broadway.
F. and P. Cannon, 3682 Olive.
W. and H. Choate, 1607 Tower Grove.
J. and N. Coplin, 4326A Manchester.
D. and L. Donadon, 4120A N. Newstead.
J. and W. Doyle, 2028A Farrar.
R. and V. Fontinelle, 3345 Louisiana.
F. and E. Gilbert, 6915 Lexington.
R. and N. Glenn, 4910 West Pine.
C. and V. Green, 5912 Page.
H. and V. Hall, 5066 Delmar.
R. and D. Helvey, 2607 Madison.
J. and C. Holyfield, 3027 Dickson.
W. and M. Long, 4148 Castleman.
D. and E. Lurie, Carbondale, Ill.
R. and V. Maus, Florissant.
T. and J. McDonald, 3425 Caroline.
J. and B. Mowery, 3804 W. Pine.
E. and J. O'Conner, 1030 Hamilton.
C. and B. Payne, Clayton.
J. and B. Politte, 2837 Park.
W. and M. Sawicki, 3956 N. 21st.
O. and E. Schoneck, 3510 N. 9th.
L. and M. Senters, 1932½ Warren.
L. and M. Seward, 1645 Ohio.
M. and M. Shoultz, 3715 Olive.
W. and M. Simley, 3644 St. Mary's.
E. and R. Stephens (twin), 2617 Rauschenbach.
T. and E. Stewart, 1930 Virginia.
J. and V. Surwillo, 1951 Lynch.
W. and M. Thenhaus, 711 Bates.
H. and L. Weber, 4019 Birchwood.

BURIAL PERMITS.

William C. Kerckhoff, 71, 5300 Itaska.
Faye Scott, 44, Barnhart, Mo.
Barbara Schwartz, 59, Gardenville.
Charles W. Edwards, 69, 3805A St. Louis.
Rosa M. Duda, 63, 4660 Ray.
Simon George, 55, 1108 Dolman.
John A. Booher, 84, 3846A St. Ferdinand.
Allie West, 50, unknown.
William John Lambros, 59, 1304A Hodiamont.
Aurelia Dittrich, 75, 1900 Sullivan.
Norbert J. Schneider, 33, 5226 Terry.
Oscar A. Tesson, 68, 310 Soulard.
Elizabeth Gearin, 85, 4117 St. Louis.
Cleves F. Jencks, 59, 4910 West Pine.
Fred Lee Johnson, 47, 603 Walnut.

Flashes of Life

By the Associated Press.

Found at Last.

EDMOND, Okla.—This order was broadcast over the Oklahoma highway patrol's radio station:

"Stop Cecil C. Martin, 42, of Edmond, if seen. There is illness in his family at home."

Two hours later a Santa Fe railroad passenger train and a car collided near here.

The driver was taken to a hospital because of shock and abrasions.

Troopers also told the driver—Martin—he was needed at home.

Firebug.

COATESVILLE, Pa.—A cat caught fire, ran like mad and almost burned down a barn.

Both the cat and the barn belonged to Walter S. Denlinger of nearby Gap, Pa. Denlinger said his cat was lying too near the fireplace in a washhouse when the fire was started. His fur began to blaze. The cat ran for the barn and into the haymow.

A bucket brigade finally put out the fire on the cat, in the hay and in the barn.

Tired of Same Grind.

TULSA, Okla.—A dentist tired of the same old grind volunteered for jury duty.

"It might be a pleasing change," he told district court clerk Samuel W. Fry.

Under state law medical men can claim exemption from jury duty and their release is automatic on application.

Steve J. Constantinides, 60, 5021 N. Kingshighway.
Maude B. Wilson, 75, Albany, N. Y.
William C. Knecht, 80, 203½ N. 3d.
William Aden Cox, 66, Osawatomie, Kan.
Adam Halter, 73, 6225 Arsenal.
Henry C. Wehking, 57, 5728 Tholozan.
Dora Jones, 53, 1019 Hampton.
Felix Walker, 63, 1015 N. 7th.
Andrew Arrington, 60, 1348A Bayard.
Augusta Raddatz, 79, 5800 Arsenal.
Mattie Hill, 72, 222 Meachem.
Walter M. Hollycross, 47, 5061 Maple.
Samuel J. Russell, 86, 2609 S. Grand.
Minnie (Eckert) Wolf, 81, 5219 Robert.
Carlotta Tolck, 68, 5417 Robin.
Florence Oswitz, 52, University City.
Joseph White, 43, 809 Park.
Grace Kiel, 53, 4239 Dressel.
Myrtle Linda Rupp, 63, 4405 Westminster.
Gustav Clair, 79, 5104 Enright.
Zella Voyles, 39, 2901 N. Jefferson.
Josephine Mary Jolly, 33, 1622 Mississippi.
Ada Theresa Taylor, 47, 2143A Oregon.
William Kilstock, 77, 5108A Cates.
Rev. August J. Alt, C.M., 68, 3628 Loughborough.
Jesse W. Weaver, 64, 3968A Folsom.
Frank B. Murphy, 71, 2836 N. Grand.
Charles W. Edwards, 69, 3805A St. Louis.
James C. Loren, 63, 5943 Horton.
George J. Fischer, 64, 1514A Monroe.
Mathew Luffy, 73, 3310A S. Jefferson.
Edwin Richard Anton, 57, 2930A S. Jefferson.
Harry Martin Bowles, 76, 3863 West Pine.
Frank J. Hibbeler, 80, 4009 Miami.
Harry Wm. Kuhn, 25, Clayton.
Ehrhardt A. Nolle, 43, Spanish Lake.
Joseph H. Matrushek, 31, 4150 Holly Hills.
Margaret C. Gove, 86, 4229 Maryland.
Clark Garrison, 56, 5512 Delmar.
Nathaniel Watson, 39, 3040A Hickory.
Ella Blach, 81, 4036 Shenandoah.
Nellie Collins, 71, 1715 Oregon.

CHAPEL ORGANS

YOU'LL be surprised at how little a Wurlitzer Organ for funeral home chapels costs; thousands already in use. Ludwig Music House, 709 Pine.

FUNERAL DIRECTORS

LIEDNER UNDERTAKING CO. 2223 St. Louis CH. 1654 Established 1859

FLORISTS

NETTIE'S FLOWER GARDEN
Sprays $3.50 up, baskets $5 up
3801 S. Grand GR. 9600

BEAUTIFUL SPRAY, ribbon bow to match, from $3.50 up. GRIMM & GORLY E. 5000.

CEMETERIES

Be Prepared
"THE FINEST"
OAK GROVE
CEMETERY MAUSOLEUM
CREMATORY
CA. 8606 7800 St. Charles rd.

BEAUTIFUL MOUNT HOPE CEMETERY AND MAUSOLEUM, NON-SECTARIAN, 1215 LEMAY FERRY RD. HU. 8600. SOUTH SIDE'S ONLY MAUSOLEUM.

CEMETERY LOT; 6 graves good location; Mt. Lebanon, Pattonville, Mo., $400. A. E. Chandler, Eolia, Mo.

LAUREL HILL Memorial Garden; 6-grave lot. Sunset Garden section 1, lot 128; reasonable. RE. 2544.

LAKE CHARLES, the Burial Park of Natural Beauty. 7723 St. Charles. PA. 1760.

SUNSET BURIAL PARK, beautiful, non-sectarian, perpetual care; terms 10180 Gravois. VI. 4066

LAKE CHARLES PARK; 6-grave lot; reasonable. FO. 4088.

VALHALLA Chapel of Memories. 7600 St. Charles rd. CA. 4900.

CEMETERY LOTS; Oak Grove and Valhalla; sacrifice. MU. 1552.

CREMATORIES

OAK GROVE CHAPEL Crematory; the newest, finest in St. Louis. 7800 St. Charles rd. CA. 8606.

DEATHS

ANGERMUELLER, EDWARD F., of 6333 Oleatha av., Thurs., Feb. 23, 1950, dear brother of Louise A. Wielandy, dear uncle of Louise W. Alexander, dear friend of Arthur L. Rebienne, with whom he lived, and of Arthur E. Rebienne and Naomi Rebienne.
Funeral from C. HOFFMEISTER Colonial Mortuary, 6464 Chippewa, Mon., 2 p.m., to New St. Marcus Cemetery. A member of Retail Druggist Assn.

BASEEL, JOSEPH L., 3208 Arsenal st., Sat., Feb. 25, 1950, 4:30 a.m., beloved son of Mike and the late Mary Baseel, dear brother of Emily Dougherty, Matilda Corey, Stephen and Edmund Baseel and the late John Baseel, our dear brother-in-law, cousin and nephew.
Remains will lie in state at KUTIS Funeral Home, 2906 Gravois, until Sat., Feb. 25, 10 p.m., then shipped to New Castle, Nebr. Please omit flowers.

BAYLESS, JACOB, 5819 Amelia av., Fri., Feb. 24, 1950, 2 p.m., beloved husband of Olive Bayless (nee Claspill), dear father of Edward Bayless, Mrs. Gladys Carroll, Mrs. Lora Sales and James Bayless, our dear father-in-law, grandfather, brother, brother-in-law and uncle.
Funeral from CALVIN F. FEUTZ Funeral Home, 4828 Natural Bridge, Mon., Feb. 27, 3 p.m. Interment Memorial Park Cemetery. Mr. Bayless was a member of United Steel Workers of America Local No. 1128, CIO.

BRESLIN, MATTIE (nee Larkin), Thurs., Feb. 23, 1950, beloved wife of the late William F. Breslin, dear mother of William and Jean Breslin, Mrs. A. P. Mallon, Mrs. A. E. Hill and Mrs. Michael H. Lavin, dear sister of Mamie and Anna Larkin, dear daughter-in-law, sister-in-law, mother-in-law, grandmother and aunt.
Funeral from ARTHUR J. DONNELLY Parlors, 3840 Lindell bl., Mon., Feb. 27, 8:30 a.m., to Blessed Sacrament Church, Kingshighway and Northland. Interment Calvary. Was a member of Holy Rosary Married Ladies' Confraternity.

BEEDLE, FRED WARREN, 3206A S. Grand, Thurs., Feb. 23, 1950, beloved husband of Angela Beedle, dear son of Dr. Hubert Beedle and Ida Doerr, our dear brother-in-law, cousin and nephew.
Funeral from ROBERT'S Funeral Home, 1905 S. Grand bl., Mon., Feb. 27, 1:30 p.m. Interment National Cemetery. Veteran of World War I.

BERGER, ANNA, Feb. 24, 1950, beloved mother of Mrs. Ida Carlie, Mrs. Goldie Schnurr of Houston, Tex., and Albert Blaker, our grandmother, great-grandmother and mother-in-law.
Funeral from BERGER Memorial, McPherson at Walton, Sun., 1 p.m., to Chesed Shel Emeth Cemetery.

COLT, ELIZABETH (BETTY) (nee Dravis), 5300 Winslow, Thurs., Feb. 23, 1950, beloved wife of Jerry Colt, dear daughter of Clate Dravis.
Mrs. Colt will lie in state at SULLIVAN'S, Euclid at St. Louis av., until Sat., Feb. 25, 10 p.m. Burial in Marysville, Ohio, Mon., Feb. 27.

Always . . .
for things you want keep
an eye on the want ads
in the
ST. LOUIS POST-DISPATCH

DEATHS

BRUCK, FRANK, 3218 Keokuk, fortified with the Sacraments of Holy Mother Church, Fri., Feb. 24, 1950, 8:35 p.m., beloved husband of Margaret Bruck (nee Schuch), dear father of Frank, Katherine Anselm, Joseph, Magdalen Fendrich and John Bruck, our dear father-in-law, brother-in-law, grandfather, great-grandfather and uncle.
Funeral from KUTIS Funeral Home, 2906 Gravois, Mon., Feb. 27, 8:30 a.m., Requiem Mass Our Lady of Victories Church. Interment Resurrection Cemetery. Member of German-Austrian Benevolent Society.

CAMPBELL, JOSEPH A., 7295 Gayola, Maplewood, Thurs., Feb. 23, 1950, beloved husband of Gussie Campbell (nee Kutter), dear brother of J. Chalmer, Laurence D. and A. Jewel Campbell, dear brother-in-law of Anna and Fred Kutter and Sue Cox, our dear uncle.
Funeral from KRIEGSHAUSER Mortuary, 4228 S. Kingshighway bl., Mon., Feb. 27, 10 a.m. Interment Lakewood Park Cemetery.

EGAN, JAMES, 5106 Northland, fortified with the Sacraments of Holy Mother Church, Fri., Feb. 24, 1950, 2:25 p.m., beloved husband of Margaret Egan (nee Tormey), dear father of Thomas, Robert, Eleanor, Mary and Elizabeth Egan, Mrs. Margaret Reinwart, and the late Eugene Egan, our dear father-in-law, grandfather, great-grandfather and uncle.
Funeral from SULLIVAN'S, Euclid at St. Louis av., Mon., Feb. 27, 9:30 a.m., to Blessed Sacrament Church. Interment Calvary Cemetery. Deceased was a member of Holy Name Society of Blessed Sacrament Church.

GOLTERMAN, ALMA MIER, 3819 Wilmington, Sat., Feb. 25, 1950, mother of Elizabeth and Carl Golterman and Katherine G. Gardner, sister of Meta, Estelle and C. Walker Mier and the late Lulu Harris and Leo Mier.
Service Sat., Feb. 25, 1950, 3:30 p.m., at C. HOFFMEISTER Colonial Mortuary, 6464 Chippewa. Family requests no flowers.

HALLORAN, NONIE, 3806 Flad, Fri., Feb. 24, 1950, dear sister of Mrs. M. O'Brien, Michael B., John T. and Thomas L. Halloran and our dear aunt.
Funeral from HOWARD Funeral Home, 1619 S. Grand blvd., Mon., Feb. 27, 8:30 a.m., to St. Margaret's Church. Interment Calvary Cemetery.

HOFFMAN, MICHAEL, fortified with the Sacraments of Holy Mother Church, Fri., Feb. 24, 1950.
Due notice from CULLINANE BROS. Funeral Home, 3320 N. Kingshighway, Mon., Feb. 27, 7:30 a.m., to Holy Trinity Church. Interment Calvary. Member of Second Ward Democratic Organization.

HUMES, CHARLES A., 5140 Page, Fri., Feb. 24, 1950, dear husband of Marie Humes, dear father of John Dowling.
Funeral Mon., Feb. 27, 1 p.m., from DREHMANN-HARRAL Chapel, 1905 Union bl. Interment Lake Charles Cemetery.

JETER, ADA (nee Feator), Okawville Ill., formerly of Marion, Ill., entered into rest Fri., Feb. 24, 1950, 1 a.m., in her 77th year, beloved wife of Ed Jeter of Okawville, Ill., dear mother of Arthur Jeter, Hermann, Mo., our dear grandmother, mother-in-law and aunt.
Funeral Sun., Feb. 26, 9 a.m., from RIXMANN Funeral Home, Okawville, Ill., thence to Marion, Ill., for services at First Me. Church at 2 p.m. Interment Rose Hill Cemetery.

LAND, HENRIETTA A., (nee Avery), of Leasburg, Mo., Feb. 23, 1950, beloved wife of Peter Land, dear mother of Elph, Walter and Mrs. Geneva Kitchen of Leasburg, Mrs. Daphna Nixon, Wood River, Ill.; Martin and Mrs. Hazel Kramer of Sullivan, Mo.; dear mother-in-law, sister-in-law, grandmother, great-grandmother and aunt.
Remains in state at ELBERT E. LONG Funeral Home, Leasburg, Mo., until 1 p.m. Sun., Feb. 26, thence to Cross Roads Baptist Church for services at 2 p.m. Interment Cross Roads Cemetery.

LANGER, JOHN WILLIAM, 4360A Vista, suddenly Fri., Feb. 24, 1950, 9:15 a.m., beloved husband of Annabelle Langer (nee Schutte), dear father of Derrill, Kenneth and Mrs. Velma Selzer, dear son of Mrs. Caroline Langer and the late William Langer, our dear father-in-law, grandfather, brother, brother-in-law and uncle.
Funeral from CALVIN F. FEUTZ Funeral Home, 4828 Natural Bridge bl., Tues., Feb. 28, 1:30 p.m. Interment Zion Cemetery.

LORAINE, JENNY (nee Calley), of 3705A S. Jefferson av., Fri., Feb. 24, 1950, wife of the late Anton Loraine, dear mother of Cecelia Hay, Ada M. Fischer, Bernard and Earl Loraine, our dear grandmother, great-grandmother, sister-in-law, aunt and cousin.
Funeral from GEBKEN-BENZ Mortuary, 2842 Meramec st., Mon., Feb. 27, 8:30 a.m., to St. Thomas of Aquin Church. Interment Calvary Cemetery. Member of Sanctuary Sodality.

McENTEE, JULIA AGNES (nee Donovan), 1256 Moorlands, fortified with the Sacraments of Holy Mother Church, Feb. 23, 1950, 5:45 a.m., beloved widow of the late Thomas J. McEntee, dear mother of Thomas, Robert, Laurence, Edward, Bernard, Joseph, John, Patricia and Mary Dreyer, our dear sister, grandmother, sister-in-law, mother-in-law and aunt.
Funeral from A. H. BOCKLAGE Funeral Home, 6536 Clayton rd., Mon., Feb. 27, 8:30 a.m., to the Church of the Little Flower, Boland and Arch terr. Interment Calvary. Parking rear of funeral home.

MEDNIK, MAURICE H., Fri., Feb. 24, 1950, beloved husband of Della L. Mednik, son of Bessie Mednik, dear father of Mrs. Lester Stiffelman, brother of Mrs. Daniel Kotler and Leo Mednik.
Services at MAYER Funeral Home, 4356 Lindell bl., Sun., 10 a.m.

MOODY, AMBROSE A., Sat., Feb. 25, 1950, husband of Esther Browne Moody, father of Esther Moody Foster and Robert Browne Moody of Dallas, Tex.
Service at LUPTON Chapel, 7233 Delmar bl., Mon., 10 a.m. Interment Cincinnati, O.

MUELLER, LOUIS, 5604 Finkman av., Thurs., Feb. 23, 1950, beloved husband of Clara W. Mueller (nee Timmermeister), dear father of Mrs. Lucille C. Spalding and Louis J. Mueller, grandfather of Louis J. Mueller Jr. and our dear father-in-law.
Funeral from ZIEGENHEIN BROS. Mortuary, 6409 Gravois at Holly Hills, Mon., Feb. 27, 1:30 p.m. Interment New St. Marcus Cemetery.

OSTEN, CAROLINE, at Linden av., Wilmette, Ill., widow of the late Adam J. Osten, dear mother of Mrs. Lee Fritz and Joseph W. Osten, dear sister of Mrs. John Mehn of St. Louis, dear mother-in-law of Mrs. Mildred H. Osten, grandmother of Mary Jane Fleming and Joseph W. Osten Jr., and great-grandmother.
Funeral from SCHUMACHER Funeral Home, 3013 Meramec St., Mon., Feb. 27, 9:30 a.m. to St. Anthony's Church. Interment SS. Peter and Paul's Cemetery.

QUENTIN, FREDERICKA, entered into rest at Cape Girardeau, Mo., Feb. 24, 1950, beloved mother of Mrs. F. W. Ossenkop and Gus R. Quentin.
Funeral from ROBERT'S Funeral Home, 1905 S. Grand bl., Mon., Feb. 27, at 3:15 p.m. Interment St. Matthew's Cemetery.

REARICH, LENA (nee Mattfield), 5322 Labadie, asleep in Jesus, Fri., Feb. 24, 1950, 3:30 a.m., beloved wife of William H. Rearich, dear mother of William N. Rearich and Mrs. Ella T. Shoemaker, dear grandmother of Mrs. Corinne Gutzler, our dear mother-in-law, sister-in-law and aunt in her 90th year.
Funeral Mon., 2 p.m., from BUDERWIEDEN Funeral Home, 1936 St. Louis av., to New Bethlehem Cemetery.

REGNA, ROBERT LEE, of 40[illegible] Meramec st., on Tues., Feb. 21, 1950, at Naval Hospital, Long Beach Calif., dear son of Victor and Mary Regna, our dear nephew in his 21st year.
Robert Regna will lie in state at KRIEGSHAUSER Mortuary, 4228 S. Kingshighway bl., after 7 p.m. Sunday. Funeral Tues., Feb. 28, at 8:30 a.m., to Resurrection Church. Interment Resurrection Cemetery. Graduate of McKinley High School Class of 1947.

ROACH, DANIEL FRANK, 1512 S. 11th st., suddenly Fri., Feb. 24, 1950, beloved husband of Alice Roach (nee Kniffin), dear brother-in-law, uncle and friend.
Funeral Mon., Feb. 27, 1:30 p.m. from MOYDELL'S, Mississippi and Allen avs. Interment St. Matthew's Cemetery. Member of Shoe Workers Union, Local No. 101A.

SCHALL, JOHN A., 4266 Nebraska av., Thurs., Feb. 23, 1950, beloved husband of Ann Schall (nee Lake), dear father of Thelma Hasterok and R. Alfred Schall, dear brother of Cecelia Schall and Elizabeth Nickel, our dear father-in-law, grandfather, brother-in-law, uncle, nephew and cousin.
Funeral from GEBKEN-BENZ Mortuary, 2842 Meramec st., Mon., Feb. 27, 2 p.m., to Missouri Crematory. Member of Lyon Council No. 21, J.O.U.A.M. Lyon Council will assemble Sunday at 8 p.m.

SCHUMACHER, HENRY, 4631A Moraine, Thurs., Feb. 23, 1950, 1 p.m., beloved husband of the late Annie Schumacher (nee Landwehr), dear father of Mrs. Edna Kappelman, Harry Schumacher of Alhambra, Calif., and the late Emma Hellwig, dear father-in-law, grandfather, brother of Dr. J. C. Robert Schumacher, brother-in-law and uncle.
Funeral from CALVIN F. FEUTZ Funeral Home, 4828 Natural Bridge, Mon., Feb. 27, 1:30 p.m. Interment Zion Cemetery. Mr. Schumacher was a member of Benton Camp No. 248, Woodmen of the World.

STENGEL, SOPHIE (nee Weis), 3215 Heege, Thurs., Feb. 23, 1950, beloved wife of Henry Stengel, dear mother of Harry and Edward, dear mother-in-law, grandmother, great-grandmother, sister, sister-in-law and aunt.
Services Mon., 1:30 p.m., at JOHN L. ZIEGENHEIN & SONS Funeral Home, 7027 Gravois. Interment New St. Marcus Cemetery. Charter member of Gardenville Chapter No. 513, O.E.S., and Baylass School Mothers' Club.

DEATHS

ROSENFELD, LELIA, 5386 Pershing, Fri., Feb. 24, 1950, wife of Max Rosenfeld, sister of Mrs. Lamar Wiley, Dallas, Tex.; Warren Scherer of Munhall, Pa.; Fred Scherer, Santa Monica, Calif.; Tom Scherer, Santa Cruz, Calif.
Services at LUPTON Chapel, 7233 Delmar bl., Mon., 2 p.m. Entombment Valhalla Mausoleum.

STEPHENSON, VIRGINIA (nee Dralemann), 4518 Clarence, Fri., Feb. 24, 1950, 10:45 a.m., beloved wife of William L. Stephenson, dear mother of George W., William J. Stephenson, Mrs. Harry F. Recker, Mrs. Emmett R. Broker and the late Isabella Crosson, our dear sister, sister-in-law, mother-in-law, grandmother and aunt.
Funeral from SULLIVAN'S, Euclid at St. Louis, Mon., Feb. 27, 8:30 a.m., to Holy Rosary Church. Interment Calvary Cemetery.

STONE, ORVIL, 1024 Leona, University City, Thurs., Feb. 23, 1950, beloved husband of Hazel (nee Dodson), dear son of Louise Stone, dear brother of Mrs. Mabel Tucker, our dear son-in-law, brother-in-law, uncle, great uncle, cousin and nephew.
Funeral from SOUTHERN Funeral Home, 6322 S. Grand bl., Mon., Feb. 27, 1:30 p.m. Interment Laurel Hill Cemetery. A member of Knights of Pythias Overland Lodge No. 427; Public Service American Legion Post No. 159; Local No. 788; Public Service E.M.B.A. Guard of Honor services Sun., 8:15 p.m.

TAYLOR, MARY, entered into rest Fri., Feb. 24, 1950; dear daughter of the late William and Bridget Taylor, our dear friend.
Funeral from HOWARD Funeral Home, 1619 S. Grand bl., Mon., Feb. 27, 8:30 a.m., to St. Vincent's Church. Interment Calvary Cemetery.

TOWNSEND, DR. WILLIAM H., 7398 Maple av., Fri., Feb. 24, 1950, beloved husband of the late Mayme Townsend (nee McLean), dear father of Dorothy T. Bell, Stanley M. Townsend and the late Grace Louise Neal, our dear father-in-law, grandfather and uncle.
Funeral Mon., Feb. 27, 2 p.m. from JAY B. SMITH Funeral Home, 7456 Manchester av. Interment Valhalla Cemetery. Deceased was a member of St. Louis County Medical Society.

WEBER, ELIZABETH (nee Brockmeyer), 1941A O'Fallon, Thurs., Feb. 23, 1950, 1:50 p.m., wife of the late Otto A. Weber, dear mother of Walter, Albert, Ada, Mrs. Christina Kapranos and Harry Weber, our dear mother-in-law, grandmother and great-grandmother, sister, sister-in-law, aunt and cousin.
Mrs. Weber at the CALVIN F. FEUTZ Funeral Home, 4828 Natural Bridge bl., until 9:30 a.m. Mon., Feb. 27, then taken to St. Peter's Evangelical and Reformed Church, Warne and St. Louis avs., for service at 2 p.m. Interment Bethany Cemetery. Mrs. Weber was a member of the Women's Guild of the above mentioned church.

WERTICH, MARY E., 2650 Sutton av., Fri., Feb. 24, 1950, dear mother of Jacob Wertich, Mary Caulfield and Rose Brooks, dear mother-in-law, grandmother, great-grandmother and aunt.
Funeral from KRIEGSHAUSER Mortuary, 4228 S. Kingshighway, Mon., Feb. 27, 2 p.m. Interment Park Lawn Cemetery.

WILTON, CHARLES J., 4511 Magnolia av., Fri., Feb. 24, 1950, dear husband of Nettie M. Wilton (nee Miller), dear father of Celia and Edna Wilton, dear brother of Mrs. Ida Scott, Nichols and Walter Wilton of Carlyle, Ill., our dear brother-in-law and uncle.
Services at KRIEGSHAUSER Mortuary, 4228 S. Kingshighway bl., Sun., Feb. 26, 3 p.m. Interment at Carlyle, Ill., Mon., Feb. 27, 11 a.m. A member of Lafayette Park Methodist Church and George Washington Lodge No. 9, A. F. & A. M.

WINKLER, MABEL M. (nee Coen), 828 N. Rock Hill, Thurs., Feb. 23, 1950, beloved wife of Andrew J. Winkler, dear mother of Margie and Frank Winkler, our dear sister, mother-in-law, sister-in-law and aunt.
Funeral Mon., Feb. 27, 10 a.m. from JAY B. SMITH Funeral Home, 7456 Manchester av. Interment New St. Marcus Cemetery. Deceased was Past President of Goff Moll Unit No. 101 American Legion Auxiliary.

WUERZ, ROSE (nee Menne), 4135 Hartford st., fortified with the Sacraments of Holy Mother Church, suddenly Fri., Feb. 24, 1950, beloved wife of the late Jacob Wuerz, dear mother of the late Rose Margaret Wuerz, our dear sister-in-law and aunt.
Funeral from ZIEGENHEIN BROS. Mortuary, 6409 Gravois at Holly Hills, Mon., Feb. 27, 8:30 a.m., to Holy Family Church, Humphrey st. and Oak Hill av. Interment SS. Peter and Paul's Cemetery. Mrs. Wuerz was a member of Our Lady of Fatima Sodality. Please omit flowers; masses preferred. Remains in parlors after 2 p.m. Sat.

WUERZ, ROSE MARGARET, 4135 Hartford st., fortified with the Sacraments of Holy Mother Church, suddenly Fri., Feb. 24, 1950, beloved daughter of the late Jacob and Rose Wuerz (nee Menne), our dear niece and cousin.
Funeral from ZIEGENHEIN BROS. Mortuary, 6409 Gravois at Holly Hills, Mon., Feb. 27, 8:30 a.m., to Holy Family Church, Humphrey st. and Oak Hill av. Interment SS. Peter and Paul's Cemetery. Please omit flowers; masses preferred. Remains in parlors after 2 p.m. Sat.

LOST AND FOUND

BILLFOLD, lost, Feb. 22, return contents; keep money. ST. 5745.

COCKER; black female; lost Wednesday, vicinity Kingshighway and Magnolia; answers to name of Patsy; reward. SI. 3853.

COCKER, lost, male, brown and white; answers to Wally; vicinity Old Bonhomme and Delmar; reward. CA. 5067.

COIN PURSE; lost; small black, containing engagement and wedding rings; reward. MU. 9125. 5311 Ruskin.

COIN PURSE lost; containing $21.58 by delivery boy, about 1:15 p.m. Friday in Maplewood; reward. HI. 0270.

COON HOUND, lost; Affton District, black and tan male; registered; initials J. R. H. in left ear; reward. SW. 0288.

DOG; lost; male, black and brown; vicinity Goodfellow and McLaren; license No. 3753; reward. CO. 1024.

DOG LOST; part hound, brown and white; vicinity Wellston; name Sharpy; reward. Fireside 4654.

GLASSES lost; vicinity Grand and Market. OL. 1508, Upton 3-1926.

HANDBAG lost; brown lizard containing prescription sun glasses; reward. CA. 8660.

KEYS, lost; Thursday; 4 keys on chain. FO. 8515.

METAL TOOL BOX, lost; glazier's; reward. PA. 0744, CO. 0237.

PIN or brooch rhinestone; vicinity Broadway and Delmar bus station; also make 2 rose petal clips; keepsake; liberal reward; call PR. 6340 after 5.

SPRINGER SPANIEL; lost; brown and white male; child's pet; reward. 5255 Wabada. FO. 9520.

SUITCASE; lost; containing personal belongings; on Highway 50 at O'Fallon, Ill.; $5 reward. Tri City 654M or write 1800 Skeen, Madison, Ill.

WALLET LOST; valuable papers, please return, reward. 4954 Northland; FO. 5669.

WATCH, lost; lady's; Swiss movement; diamonds around it. PL. 5085.

WRISTWATCH; lost; rhinestone; between Arthur, Arsenal, 3300 south; reward. LO. 1486.

WRISTWATCH; lost; Lady Bulova, with stones; reward. CE. 4346.

LOST; red, black plaid coat; keys; please return! 1123A Rutger ave.

SPECIAL NOTICES

SPECIAL NOTICE: I, Frank B. Niemeyer, formerly of 2115A Chippewa, city of St. Louis, state of Missouri, do hereby give notice that I will not be responsible for any debts contracted after this date by anyone except myself.
(Signed)
FRANK B. NIEMEYER.

SPECIAL NOTICE: I, Louis C. Williams, of 1541 N. 8th, city of St. Louis, state of Missouri, do hereby give notice that I will not be responsible for any debts contracted after this date by anyone except myself.
(Signed)
LOUIS C. WILLIAMS.

SPECIAL NOTICE: I, Milford C. Courtwright, of 1575 Fairmount, city of St. Louis, state of Missouri, do hereby give notice that I will not be responsible for any debts contracted after this date by anyone except myself.
(Signed)
MILFORD C. COURTWRIGHT.

SPECIAL NOTICE: I, Paul Edwards, of 4328 Westminster pl., City of St. Louis, State of Missouri, do hereby give notice that I will not be responsible for any debts contracted after this date by anyone except myself.
(Signed) PAUL EDWARDS.

STOCKHOLDER'S MEETINGS

NOTICE of special meeting of stockholders Physicians Life and Casualty Co., St. Louis, Mo.

A special meeting of the stockholders of the Physicians Life and Casualty Co. of St. Louis, Mo., will be held on Feb. 27, 1950, at 10 o'clock a.m. at the company's home office, 800 Time Building, St. Louis, Mo., for the purpose of amending its Articles of Incorporation and (1) increasing the capital stock from $100,000.00 to $200,000.00 and (2) changing the company from a stipulated premium plan to an Old Line Legal Reserve Co. and, (3) to conduct such other business as may legally come before the meeting.
L. MOSELE, Secretary.

ANNUAL MEETING OF STOCKHOLDERS

Notice is hereby given that the regular annual meeting of the stockholders of the STATE NATIONAL SECURITIES COMPANY, for the election of Directors and the transaction of such other business as may properly come before said meeting, will be held at the office of the Company, southwest corner Broadway and Olive Street, in the City of St. Louis, State of Missouri, on Thursday, March 2, 1950. The meeting will convene at 9:00 o'clock A. M. and remain in session until 12:00 o'clock noon.
DANIEL K. CATLIN, President.
A. C. BOETTCHER, Secretary.

FOUND

BLACK AND TAN; found; chain around neck, snap on each end. Fireside 0844.

SEALED PROPOSALS

AVAILABLE FOR LEASING: LONG BEACH NAVAL SHIPYARD, LONG BEACH, CALIFORNIA. Commandant, Eleventh Naval District, acting for Chief, Bureau of Yards and Docks, Department of the Navy, invites proposals for leasing of portions of Long Beach Naval Shipyard, Terminal Island, Long Beach, Calif., consisting of Government-owned land and the facilities thereon, including all machine tools, woodworking, electrical, and handling equipment, necessary and incidental to operation of facilities. Installation is readily adaptable to various industrial usages. LOCATION: Terminal Island within city limits of Long Beach fronting on Seaside bl., within commuting distance of Los Angeles, Pasadena, San Pedro and other populous areas. ACCESS: Served by the Harbor Belt Line Railroad, operating agent for Union Pacific, Southern Pacific, Santa Fe, and Pacific Electric railroads with ample spur trackage to all points within the plant. Public transportation available to site. Vehicular access provided by bridges and ferries. Adjacent water-terminal facilities in Long Beach Harbor. SHOP FACILITIES: Following facilities are complete entities and will be available for leasing as separate industrial units: (1) WOODWORKING SHOP—BUILDING No. 102. Wood frame construction on concrete foundation with main floor 133'x547' and partial second floor. Total floor space 102,063 sq. ft., with office space, wash rooms, tool and store rooms. Equipped with six cranes of 5- and 15-ton capacities and is complete with forming and bending machinery, mill, joiner and pattern shop, serviced by gas, electricity, compressed air, water and railroad trackage. (Available March 15, 1950.) (2) METAL FABRICATION SHOP, FORGE FOUNDRY, HEAT TREATING AND BOILER SHOP—BUILDING No. 128. Steel framed and trussed construction on concrete foundation with one floor 267'x532', divided into three longitudinal bays. Total floor space 142,044 sq. ft., with office space, wash rooms, locker and storage rooms. Equipped with four bridge cranes 2- and 15-ton capacities and is complete with machinery and equipment for metal fabrications, forging, welding, heat treating and non-ferrous castings, serviced by gas, electricity, compressed air, water and railroad trackage. (Available March 15, 1950.) (3) ELECTRIC SHOP—BUILDING No. 129. Steel reinforced concrete construction on concrete foundation with main floor 172'x354', divided into four longitudinal bays, and 3½ upper stories 78'x93'. Total floor space 100,391 sq. ft., with office space, wash rooms and storage rooms. Equipped with monorail systems and electrically operated bridge cranes and is complete with machinery and equipment for the manufacture and repair of electric motors, generators, switchboards, batteries, electrical supplies and accessories. (Available June 1, 1950). (4) SHEETMETAL SHOP—BUILDING No. 130. Steel framed, glass-sided, monitor-type construction on heavy reinforced concrete foundation with one floor 144'x402', divided into three longitudinal bays. Total floor space 57,888 sq. ft., with office space, wash rooms, locker and storage rooms. Equipped with 10-ton electrically operated bridge cranes and is complete with machinery and equipment to fabricate all types of sheet metal involving shearing, blanking, coining, perforating, pressing, rolling, welding and painting operations. (Available March 15, 1950.) (5) PIPE AND COPPER SHOP—BUILDING No. 131. Steel framed, glass and corrugated sided, monitor-type construction on heavy reinforced concrete foundation with one floor 145'x400', divided into three longitudinal bays. Total floor space 58,000 sq. ft., with office space, wash rooms, locker and storage rooms. Equipped with monorail systems and electrically operated bridge cranes and is complete with machinery and equipment for fabrication, bending, testing, threading, galvanizing, parkerizing, welding, insulating, etc. (Available March 15, 1950). (6) MACHINE SHOP—BUILDING No. 132. Steel framed, glass-sided construction on heavy reinforced concrete foundation with main floor 171'x478' and second floor of like size with two intermediate floors. Total floor space 316,000 sq. ft., with office space, wash rooms, cafeteria, locker, tool and storage rooms. Equipped with monorail systems, jib cranes and bridge cranes to 50-ton capacity. Complete with machinery and equipment for all machine-shop operations. Serviced by elevators, gas, water, electricity, compressed air and railroad trackage (Available March 15, 1950.) OTHER FACILITIES: The following buildings and structures are available for leasing on March 15, 1950:

Bldg. No.	Previous Use.
51	Acetylene Generating Plant; size, 32'x43'; floor space, 1376 sq. ft.
103	Service Building; size, 62'x109'; floor space, 16,095 sq. ft.
109	Paint Shop; size, 52'x206'; floor space, 23,922 sq. ft.
113	Cafeteria; size, 68'x98'; floor space, 8861 sq. ft.
144	Blue Print Shop; size, 36'x38'; floor space, 2448 sq. ft.
147	Administration; size, 40'x264'; floor space, 33,265 sq. ft.
162	Acetylene Generating Plant; size, 34'x38'; floor space, 1192 sq. ft.

Pier No. 4 and Stub Pier.

The following buildings and structures are available for leasing on June 1, 1950:

Bldg. No.	Previous Use.
100	Public Works Shop; size, 50'x281'; floor space, 14,105 sq. ft.
101	Garage; size, 65'x243'; floor space, 16,894 sq. ft.
110	Public Works Shop Office; size, 30'x65'; floor space, 1950 sq. ft.
112	Dispensary; size, 42'x192'; floor space, 17,136 sq. ft.
140	Cafeteria; size, 140'x162'; floor space, 23,991.
141	Administration; winged; floor space, 57,840 sq. ft.
142	Administration; winged; floor space, 8225 sq. ft.

In addition there are numerous smaller buildings, shops and structures available on the two dates specified. SERVICES AND UTILITIES: Complete utility services available through facilities located on premises, Government will furnish water and electrical power on cost basis. Each lessee expected to arrange for other services required. GENERAL INFORMATION: Will be leased pursuant to Act of August 5, 1947 (Public Law 364, Eightieth Congress, First Session), and subject to restrictions Department of the Navy deems necessary to retain adequacy of plant with right of recovery in event of national emergency. Sealed proposals, in duplicate, for leasing of facilities, or portions thereof, will be received by Commandant, Eleventh Naval District, Naval Base, San Diego 30, California, until 12:00 noon March 31, 1950. Department reserves right to reject any or all proposals. Prospective lessees may inspect facilities and obtain detailed information by application to Commandant Eleventh Naval District, Attention District Public Works Officer, who will make necessary arrangements for inspection.

GENERAL Services Administration, Public Buildings Service, Office of the Division Engineer, 1124 U. S. Post Office, 433 W. Van Buren street, Chicago 7, Illinois, Feb. 16, 1950—Scaled bids, in triplicate will be received at this office until 2 p.m., March 15, 1950, and then publicly opened, for furnishing the materials, and performing the work for painting, glazing and repairs for buildings and structures, etc., at the Fuller Standard Steel Spring Company, Madison, Illinois, in strict accordance with the specifications dated PB-DIV-4, Jan. 30, 1950, and drawings (if any) mentioned therein; and the general conditions dated Sept. 15, 1942, and addendum thereto dated May 15, 1944. Specifications and other data may be had at the office of the Custodian or the office of the Division Engineer, or Public Buildings Service, Room No. 307, Lemon Building, Washington, D.C. Earl H. Lund, Division Engineer.

BUSINESS PERSONALS

LINOLEUM
AND
RUBBER
FLOOR TILE
PLASTIC
AND
ALUMINUM
WALL-TILE
WE WILL SHOW YOU HOW OR DO IT FOR YOU
CALL FOR FREE FOLDERS
L. J. MEHRHOFF
JE. 6297

MOVE YOURSELF
RENT A TRUCK—SAVE HALF LOCAL AND LONG DISTANCE
U-DRIVE-IT
Renters of Cars, Trucks, Trailers 3540 WASHINGTON. Call OL. 1313

DOOR BELLS, chimes repaired; I carry everything. Chapnick Elec., PA. 7614.

Wholesale Cleaning Wtd. HI. 7125

FOR HIRE: 3- or 4-piece hillbilly band. Fireside 4974.

SWAPS

12 ACRES; Waynesville, Mo.; 400 ft. frontage; Highway 66; trade for your equity St. Louis property. CA. 7881.

$300 SHOTGUN; trade for television or motorcycle. GA. 9710.

PAINTER, will swap work for good used car. FO. 8305.

Order your Want Ad for 7 days.

BUSINESS DIRECTORY

APPLIANCE REPAIRING

DO your gas appliances operate properly? If not call Tri-City 9340. Trained, experienced workmen. If not entirely satisfied, no charge. Cooper, 2409 East 24th, Granite City, Ill.

SEWING MACHINES REPAIRED in our shop; estimates; buttonhole attachments; supplies and parts of all makes. VANDERVOORT, 10th and Olive. CH. 7500.

ASH HAULERS

ASHES, rubbish, general hauling, quick. Bartlett, 4060 Evans. NE. 6807.

ASHES, rubbish hauled; ash pits removed, special rates. Sutter, 7810 Minnesota. PL. 6696.

YOU CALL, WE HAUL; ashes, rubbish, express. WALKER HAULING CO., 2020 Biddle. MA. 0218.

ASH or any hauling badly needed. Rich 2309 Howard. FR. 7677.

ASH HAULING, rubbish. Willie Marzette. FR. 5949. 29 S. Leonard.

BRICKLAYING, TUCKPOINTING

BASEMENTS waterproofed, tuckpointing, brick work. Fitzgerald, CO. 7334. 5843 Ridge.

TUCKPOINTING, porches, chimney building, waterproofing walls, basements; guaranteed. Ideal. 5474 Delmar. RO. 2877.

ESTIMATES tuckpointing, chimney repair; union; reasonable, prompt. Bernreuter and Gamblin, 3636 Hickory. GR. 0043, SI. 7958.

TUCKPOINTING, all work very reasonable. Thomas, 6725 Bartmer. PA. 4268.

TUCKPOINTING, chimney repairing, water-proofing. Cather, 5270 Gilmore. EV. 1453.

CARPENTERS AND BUILDERS

BUILDING DESIGN AND REMODELING CO.
We are builders and engineers for new buildings and alterations of store fronts; we design the plans and remodel to fit your ideas with some modern suggestions of our own, regardless of condition or location; store fronts our specialty.
4480 WASHINGTON
FR. 6836 FR. 5000

WINDOW SPECIALISTS
All types and sizes repaired, replaced or remodeled; general building repairs. Mahn, 9530 Gentry. SW. 0411

CARPENTRY, plastering, general remodeling, fireplaces built, cabinet work and refinishing; prompt service; will finance. DUNCAN, 9035 Pardee. VI. 3-4187.

GENERAL home repair; carpentry, painting, papering, plastering, electrical and furnace repairing. Coffev. CE. 4655. 1327 Geyer.

REMODELING arches, modern store fronts, fixtures additions, cabinets, garages; FHA loans. C. W. Pate. MA. 5439, eves. MA. 5924.

REPAIRING, remodeling, rooms added, bathroom, arches, porches, new homes. KELLY, 4554 Lexington. GO. 6228.

CARPENTER AND BUILDER
Porches, additions, remodeling, home repairs. Sugar, CO. 1915. 5954 Ferris.

REPAIRING, remodeling and new work; 20 years' experience; fully insured; free estimates. F. Preuss, 1234 Hamilton. DE. 1753.

CLARK AND BROWN, Builders; repairing, remodeling, new porches, garages. VI. 2-5291. 101 Willette.

HOME REPAIRS; carpenter, electrical, roofing. Edde, 5037 Page. RO. 3274.

REPAIRS to home and porches. Rodgers. 7136 Idaho. LO. 3523.

GIBSON Construction, building, remodeling. 2311 Lawrence. SI. 8404

CARPENTER; home repairs. LAWTON. Page-Wagner. DE. 1017.

CHAPMAN, windows, doors, porches, glazing. 5127 Ridge. FO. 8605.

GARAGES and general repairs. Lester. 4415 Ashland. EV. 1147.

ODD JOB CARPENTRY. Harry, 1122 N. Rock Hill rd., RE. 1553.

CARPENTRY all kinds; cement. Moore, 4443 Cottage. LU. 0317.

CONCRETE, CEMENT WORK

GARAGES BUILT, waterproofing, tuckpointing, picture windows installed; prompt service; will finance. DUNCAN, 9035 Pardee, VI. 3-4187.

CONCRETE WORK; steps, walks, basement, patch plastering. Eyermann, 3328 Minnesota. MO. 4401.

FOUNDATIONS, forms rented reasonable. RE. 4719, C. & H., 456 West Big Bend.

DETECTIVES

Ace Secret Service
LICENSED, BONDED
We specialize in shadowing people to determine where they go, who they see and what they do. We handle all types investigations, tracing and locating, photos taken, recordings made, written reports notarized, as evidence for personal use of court proceedings; worried, suspicious or in doubt of anything consult us in strictest confidence without obligation; no case too large or small; reasonable rates; unexcelled results.
320 N. GRAND JE. 8894

Allied Detective Agency
Shadowing, investigating and locates missing people; confidential consultation free; licensed, bonded.
3564 Olive. FR. 4547

DETECTIVE MARIAM, 24 years' established, licensed, bonded; finds facts if nobody can; shadows, traces, locates everywhere; confidential. CA. 0776.

DRESSMAKING—TAILORING

BED SPREADS, made to order, cotton, organdy; alterations. Lillie, 7711 Vermont. PL. 1708.

ELECTRIC WIRING, ETC.

TOBIN ELECTRIC CE. 1163 Home, commercial wiring, repairs. 3328 N. NINTH.

WIRING OF ALL KINDS; repairs; licensed, bonded; estimates free. SIPPELL, 4836 Terrace. HU. 8000.

PROMPT electric service. Leverington, 5076 Arlington. CO. 4186.

WIRING REPAIRS; meters moved. MILLER, 6022 Arsenal. HI. 3194.

FLOORING

OLD FLOORS our specialty; new floors installed; satisfaction guaranteed; reasonable rates. Vessell Bros. Floor Co., 7054 Idlewild pl. Days MU. 5316, eves. MU. 9825.

STRACK FLOOR CO.; old floors and stairs refinished; new floors installed; estimates; work guaranteed. 2916 Cherokee. GR. 9954.

ASPHALT and rubber tile floors laid; reasonable; free estimates. Gorrell & Colby, 6416 Leschen. MU. 5450.

OLD FLOORS sanded and finished; rubber and asphalt tile installed. C. W. Hill, 5012 S. 37th. PL. 6900.

LINOLEUM laid, asphalt, rubber tile. Baker, 1933 Victor. GR. 8132

FLOOR CO.; refinishing; special rates. 6132 Victoria. HI. 6302.

FURNACE REPAIRING

GAS OR OIL conversion burners; expertly installed; 1-day service on oil burners. Call Bud, FR. 8874. 4129 Lindell.

GAS as a fuel available March 15; orders taken now. City Heating Co., 5972 Southwest, St. Louis (9), Mo. ST. 7678.

FURNACES, stokers, blowers. Baldwin, 3226 Park. MO. 4495.

FUR REMODELING

FUR CAPES made from your fur coat, at off-season prices; work guaranteed. Weiss & Sons, 816 Pine. CE. 2259.

GENERAL HAULING

LIGHT HAULING, a Specialty! Nights, Sundays and holidays. Lafferty, 2628 St. Louis. NE. 6076.

AAA EXPRESS; insured hauling, moving. 5817 Easton. GO. 0689.

C[illegible] DELIVERY. PR. 7518. SI. 4498. Welk, 3125 Henrietta.

LIGHT; general, reasonable. CARL. 2656 St. Vincent. SI. 2739.

HAIR REMOVED

HAIR REMOVED
By Best Permanent Methods
Martha M. Becker
Free consultation. Most reasonable.
SUITE 701 CONTINENTAL BLDG.
Grand and Olive. LU. 0098

SUPERFLUOUS HAIR
Moles, warts removed permanently by multiple needle electrolysis; 15 years experience; best medical references. Consultation without charge.
ESTHER L. FOX
SUITE 898 ARCADE BLDG. EIGHTH AND OLIVE CH. 5213

SUPERFLUOUS HAIR removed permanently by electrolysis. Work done by graduate nurse. NIVA PHELPS, R.N., 231 Metropolitan Bldg., Grand and Olive. NE. 9798.

UNWANTED HAIR permanently removed; reduced rate for limited time only. Edith Callen. 1833 Railway Exchange Bldg. CH. 1269.

UNWANTED HAIR removed permanently. AIDA L. MAYHAM, FO. 6180. 346 N. Euclid.

INCOME TAX

BETTER HURRY
Avoid the Rush
Federal and State prepared by expert auditors; get all deductions; daily and Sunday, 9 a.m.-10 p.m. Call for appointment.
GRACE TAX SERVICE
2253 S. Grand. SI. 3230.

Always . . .
For the Things You Want, Keep an Eye on the Want Ads.
ST. LOUIS POST-DISPATCH

INCOME TAX

TWO BIG OFFICES
PERSONALIZED TAX SERVICE
ALL TYPES RETURNS
Mathia Lally, Tax Service
TAX TELLER BOOKKEEPING
DAYS—EVENINGS—SUNDAYS
2710 N. GRAND FR. 8697
SARAH-LACLEDE FR. 0614

TAX RETURNS
Prepared; federal and state; small business, rooming houses; individuals, etc. Open 9 a. m. to 9 p. m. daily and Sunday; reasonable rates. Pete Chulik, 1722 S. Jefferson. GR. 0269.

TAX CONSULTANT
Public accountant; 28 years' experience; 10 years in federal office; technical cases preferred. Wiese, 7372 Liberty. CA. 7208.

INCOME TAX and Bookkeeping Service; accurate and reasonable; former employe of Int. Rev. Bureau. Pence, 4120 Olive. LU. 5715. Days, nights and Sunday.

TAX SERVICE—ALL HOURS (State Returns)
Tax Computing Co., 122 N. 7th, Room 900. CH. 4447.

PAGE, 4970 AT KINGSHIGHWAY. Use my 22 years' experience and avoid lost time and money. S. J. Ash. RO. 2304.

INCOME TAX RETURNS PREPARED at your home or office by appointment; reasonable. PA. 7024. REL Tax Service, 7024 Arcadia.

KINGSHIGHWAY, 1228 N.; experienced, competent; 22 years; appointment only. Wm. J. Egerer, FO. 5403.

INCOME TAX RETURNS; technical cases preferred. Appointment only. Pace, 956 Hamilton, Room 118, CA. 6166.

IN YOUR HOME OR MINE
Former employe of Internal Revenue; reasonable fee. Palm Tax Service, 4672 Palm. GO. 8851.

INCOME TAX and bookkeeping service for individuals, professional men and small businesses. A. M. Ward, 5445 Tholozan. FL. 8984.

TAX SERVICE; federal and state; day or evening. Becker, 4332 Natural Bridge. NE. 3178.

LANDSCAPING

PRUNING TREES, shrubbery, roses, removing large trees, orchard work, fertilizer, insured. H. O. Balling. VI. 7-0409. Airport and Evergreen bl.

TREES TOPPED, removed; power saws; insured. BREWER, 6930 Bleeck, HI. 1321, ST. 1885.

TREE trimming, topping, removing; insured, estimates. Owen Bros. 5877 Lotus. CO. 3981, WI. 2191

TREES trimmed, topped, removed; COMPLETELY INSURED. PETROV BROS., 8025 Cler. WI. 1031.

FERTILIZER manure; $10 load. Thomas, 4859 Austria. FL. 9979.

PAINTING

CALL MO. 0233 for painting; paperhanging and cleaning; paper removed; no job too small; best work, most reasonable prices in town. Froback, 2616A Geyer.

DECORATE NOW, pay later, painting, paperhanging, steaming. Model Decorating, 2845 Endicott, WI. 3318

PAINTING; guaranteed work; low price. H. Gansner, 3405 St. Joachim, Wabash 4065J.

PAINTING, carpenter repairs. RILLE, 3816 Bingham. FL. 8920.

GOOD painting brightens your home. Oliver, 7240 Schroeder. PL. 6172.

CALL O'BRIEN & SONS for free estimates. FO. 8305. 5527 Easton.

PAPER HANGING, CLEANING

WALLPAPER REMOVED
Also steamers rented; reliable. Everett, 5256 Delmar. FO. 1816.

AL'S STEAM SERVICE
Fast, clean, careful paper removing. 2361 S. 39th LA. 3843

PAPERHANGING, painting, patch plastering, steaming; work guaranteed; immediate service; estimates given; city-wide service. C. Turner, 2920 Mount Pleasant st. SW. 3214

VETERAN, NO. II; paperhanging; interior and exterior painting; reasonable. CE. 3274. Couch, 1045a Allen.

PAPERING, painting, floors refinished; first-class work; reasonable. For free estimate call Dennis, EV. 1536. 1919 Belt.

A-1 STEAM SERVICE
FO. 9105. Insured. 5175 Kensington

PAPERHANGING; immediately; 1st class. Martin, CH. 0618. 3732 Vest.

PAPERING, painting, plastering, floor sanding; reasonable. Dunn, 4068 Washington. JE. 5028.

PAPERHANGING, steaming; 1st class work; free estimates. L. Gherardini, 5070 Enright. RO. 0416

PAPER HANGING; reliable. Pete Mataya. PR. 8308. 2104 Waverly.

PAPERING, painting, scraping. Lutz, SI. 5087. 3014 Park.

ALTERSON; interior, exterior; free estimate. 1456A Rowan. MU. 6741.

PAPERING, painting. R. W. Smith. 1707A S. 9th. MA. 9399.

PAPERHANGING; immediately. Zacher, 3502A Iowa. PR. 1334.

PAPERHANGING; reasonable; good work. DOTT, 4049 Maffitt. JE. 5610

PAPERHANGING, plastering. E. Reese, 1216A Hodiamont. CA. 1885

PAPERING; general repair. Louis, 3435 Delmar at Grand. JE. 5553

WALL WASHING; reliable. MO. 0589. Simpson, 2028 Sidney.

PAPERHANGING and painting. T. Reese, 3612A N. 19th. MA. 4723.

PLASTERING

PATCH plastering, arches installed; no job too small; for prompt and guaranteed service. Hutson & Sons, 5629 Hebert; CO. 7749, NE. 4102.

PLASTERING and cement work; general hauling. Gardner, 4729A McMillan. NE. 2543.

PLASTERING; repairs, prompt service. Baker, 3439 Arlington. EV. 0824.

PLASTERING, patching, remodeling. Schmidt, 7312 Minnesota. LO. 6172.

PLASTER, waterproofing cement. LEWIS, 4023 N. 23rd. CH. 8846.

CALL FOR PLASTERING. H. L. Lewis, 5716 Enright. DE. 4071.

PLUMBING

BEILENSON PLUMBING & HEATING CO.; contracting, repairing, remodeling, sewer and water installation. 5914 Clayton. HI. 4888.

FOR prompt and reasonable plumbing and sewer service, call Acme Plumbing, 1256 N. Kingshighway, RO. 2665 or RO. 2222.

OLSON'S ELEC. ROTO ROOTER; sewer cleaning, clogged sewers, drains, downspouts cleaned. CA. 5654. 1326 Ferguson.

CITY PLUMBING CO., PA. 4453. Repairing, remodeling; FHA financing. 5936 McPherson.

PLUMBING and heating; sewers opened with electric cable. H. W. Easter, 4338 Manchester. JE. 6432

SEWER REPAIRING a specialty. Kellogg, 6207 Arsenal. HI. 2217.

PLUMBING, heating, sewer. LO. 0781. southwest. 7306 Pennsylvania

ANYTHING in plumbing; reasonable. Bewen, 3129 Lemp. GR. 2980

ROOFING and SIDING

SHINGLE ROOFS
Flat roofs rock wool insulation blown in. Brick and asbestos siding. Also aluminum screen windows.
EXPERTLY INSTALLED
NO DOWN PAYMENT
36 MONTHS TO PAY
CALL DE. 1111
HILL-BEHAN LUMBER CO.
6515 Page, St. Louis, Mo.

ALL TYPES ROOFING
Commercial and Residential
Applied and repaired; our service also includes asbestos, brick, and aluminum siding; our workmen are completely insured; no down payment, 36 months to pay. For free inspection and estimate call SW. 0006. Ditzler Roofing & Siding Co., 6611 S. Broadway.

PATTERSON ROOFING & CHIMNEY CO.
5245 DELMAR FO. 9625
New roofs, any kind, installed; old roofs recoated, repaired; chimneys rebuilt, repaired, torn down; capped over and T stacks installed; damp walls solved; gutter work; 25 years in business; up to 3 years to pay; work guaranteed.

ROOF and chimney repair service; we guarantee to solve your problem; no job too small. Hutson & Son, 4450 Oakland. NE. 4102. CO. 7749.

ROOF AND CHIMNEY REPAIRS
Guaranteed work of all types that stops wet rooms and chimneys. Schneider, 2149 Alfred. GR. 3496.

FOR FREE ROOF INSPECTION
Call Thomas, PA. 4268; no job too small or too large; all work with a written guarantee. 6725 Bartmer

GUTTERING cleaned, repaired; roofing, slate tile; guaranteed. Dabbs, 4342 McPherson. JE. 2483

ROOFING, siding, carpentry, will finance; all union labor. HI. 6209. Hopkins, 1717 Yale.

A HOLE IN YOUR ROOF or a whole new roof? Frederic. OL. 1000. Estimates. 4280 Natural Bridge.

ROOF AND CHIMNEY REPAIRS. Fritsch, 2247 Missouri. GR. 8746.

STORAGE, MOVING, EXPRESS

STORAGE; modern warehouse; local and distance moving everywhere. FO. 6647.
VON DER AHE 4601 Olive

Upholstering, Furniture Repairing

UPHOLSTERING, 1 day to 1 week service. James Dunne, 5135 Minerva. FO. 3732.

EDUCATION

SCHOOLS AND INSTRUCTION

AIRCRAFT & ENGINE MECHANICS STARTING MON., MARCH 13
Find out today how an aircraft and engine mechanic's license can qualify you for a bright future in one of America's youngest and fastest growing industries; living and transportation accommodations available. Job placement service on graduation. Approved for G.I. training.
Write, visit, phone TE. 5-3130
ST. LOUIS SCHOOL OF AERONAUTICS
St. Charles Rock rd., Kratz Airport
St. Louis 21, Mo.

SWITCHBOARD SCHOOL; girls, women; day or evening classes. Florence Utt, 324 Paul Brown Bldg. CH. 6258.

SCHOOLS AND INSTRUCTION

DIESEL—AUTO
MECHANICS NEEDED
THERE IS A GREATER DEMAND FOR BAILEY TRAINED MECHANICS THAN EVER BEFORE. If you have no skill or trade that assures you a well-paying, steady job through good times or bad, why take chances with your future? Get all the facts.
PHONE, WRITE OR VISIT FOR OUR FREE BOOKLET
Mid-winter day and evening classes now forming.
"The Famous"
BAILEY
TECHNICAL SCHOOL
1653 S. Grand PR. 7860
St. Louis 4, Mo.
Office open 9 a.m. to 9 p.m. Monday through Friday. Also open 9 a.m. to 5 p.m. Saturday and Sunday.

TELEVISION
Television mechanics needed; big pay; wonderful future; limited day and evening classes now forming; write, phone or visit for complete information.
"The Famous"
BAILEY
TECHNICAL SCHOOL
1640 S. Grand. PR. 7860.
St. Louis 4, Mo.
Office open 9 a.m. to 9 p.m. Monday through Friday. Also open 9 a.m. to 5 p.m. Saturday and Sunday.

LEARN DIESEL
WE ALSO OFFER ADVANCED TRAINING IN
MOTOR TUNE-UP
DAY AND NIGHT CLASSES
VISIT, WRITE OR PHONE
DIESEL TRAINING, Inc.
Veteran Approved
2330 N. 10TH ST. CE. 3132

Air Conditioning
and
Refrigeration
PRACTICAL SHOP TRAINING
Mornings—Afternoons—Nights
Visit This Modern School Today
THE ST. LOUIS SCHOOL FOR REFRIGERATION
6767 SOUTHWEST ST. 9100
Approved for Veteran Training

LEARN WELDING
Enroll now day and night classes in acetylene and electric welding; approved for Veterans' training by the State Department of Education and P.L. 346.
ATLAS ALUMINUM WELDING CO.
2913 N. BROADWAY CE. 1114

LEARN A SKILLED TRADE
15 courses to choose from. Write for free bulletin THE DAVID RANKIN JR. SCHOOL OF MECHANICAL TRADES, 4431 Finney av., St. Louis 13, Mo. Approved for veterans' training.

MEN (White) 18 to 40
Register now for early enrollment for Railway Communications, position; our placement record high; investigate; approved for G.I.
RAILWAY COMMUNICATIONS SCHOOL, 4509-11 Delmar

COMMERCIAL ART
Day and evening class starting; make application now. Commercial Art Studio, 4014 N. Grand. NE. 1262. Approved veterans' training.

MECHANICAL DRAWING
Evening class starting; make application now. Woodcraft Institute, 4014 N. Grand. NE. 1262. Approved veterans training.

YOUNG LADY, does an airline career interest you? Investigate today. Central Schools Airline Division, 722 Chestnut, Rm. 1409, CH. 9994

March 6th starts next class. Gladys Turner Florist School, ST. 7171. 1260 Big Bend 17.

FOR steady employment learn BARBERING. Call or write MOLER COLLEGE, 521 Washington.

BEAUTY CULTURE SCHOOLS

BEAUTY SALONS need help; learn this fascinating work and be placed; don't delay; send for our free booklet today. Moler College, 521 Washington. CE. 3581.

SITUATIONS WANTED

SITUATIONS—MEN, BOYS

DEPENDABLE
PART-TIME WORKERS
FOR OFFICE, SHOP, FACTORY, WAREHOUSE, RESTAURANT; IN FACT JOBS OF ALL KINDS. AVAILABLE MORNINGS, AFTERNOONS AND EVENINGS TO SUIT. CAN BE DEPENDED UPON TO DO A GOOD, STEADY JOB. FOR RELIABLE WHITE OR COLORED HELP CALL MR. STEINMETZ YOUR NEEDS. ST. 9101.

FOR HIRE; young man, 26, willing to go anywhere, do any work with a future; experienced in advertising photography, welding, traveling saleswork; construction heavy equipment; truck driver, all types, and also have pilot license. Box H-300, Post-Dispatch.

AVAILABLE IMMEDIATELY
Office manager, age 38; experienced in all phases of office and departmental routine and detail; will consider any departmental or supervisory position in medium or large size firm. Box H-408, Post-Dis.

ACCOUNTANT-auditor; 3 yrs public experience, 8 yrs as Federal auditor; wants position as office manager or internal auditor. FL. 4082

ACCOUNTANT; middle-aged; married; long experienced. Box R-395, Post-Dispatch.

ACCOUNTANT, C.P.A., young, aggressive, desires position in private industry. Box A-164, Post-Dis.

ADVERTISING
Agency and large Corp. Advertising Dept. experience in industrial and consumer accounts; married, age 34, desires position with agency or company. Box B-93, Post-D.

ARTIST; permanent position; lettering, layout, illustrations; 7 years' experience. JE. 3459.

BOOKKEEPER, 23
Auto experience; general ledger; permanent; future. AVery 7012.

BOY, 19, white, experienced, shipping clerk or grocery clerk. RO. 0122.

BOY, colored, 17; any kind day work; reliable and neat. CO. 4290.

BOY, colored; work after school. LU. 0571.

CHAUFFEUR-BUTLER, experienced; references. JE. 1209.

CHAUFFEUR, maintenance man; 20 years experience; colored. OL. 1942.

CLERK; checker; warehouse; truck driver; references. SI. 7648, Upton 4-4170.

COMBINATION body-paint man; 18 years experience; steady, sober; understands work thoroughly. Box H-96, Post-Dispatch.

DAVIDSON and mimeograph operator. P.O. Box 272, St. Louis, Mo.

FRY COOK, 8 years experience; night or day. FL. 5709.

GRADUATE, University of Missouri, Feb. '50; A.M. in statistics; B.S. in Business Administration (Industrial and Personnel man.) Desire work in one of these fields. Box O-209, Post-Dispatch.

INDUSTRIAL engineer; expert remodel layout machinery; pipelines, power plants, conveyors. P.O. Box 853 Central Station.

MAINTENANCE MAN, factory experience. Atwater 1486J.

MAN; white; 35; married; sober; honest and reliable; wants steady job as watchman or caretaker; write or call J. B. Duncan, 25 S. 17th, Belleville, Ill., 3457-J.

MAN; 28; single; new car; travel; sales or other capacity. Box H-184, Post-Dispatch.

MAN; colored; experienced tire man and lubrication; referenc. JE. 6957.

MAN; work each Saturday and Sunday. Box R-355, Post-Dispatch.

MAN, light factory work, porter or houseman, experienced. LU. 7993.

MATERIAL CONTROL CLERK; Kardex, supervise posting, accounting, college; married. HU. 3811.

MERCHANDISING, some selling; age 25 years; degree B.S. retailing; experienced. RE. 7074.

MECHANIC, colored; 20 years' experience; sober. JE. 9959.

MOTOR FREIGHT office manager; 11 years' experience, all phases motor freight transportation operation including rating. Box H-341, Post-Dispatch.

PART-TIME work wanted for reliable students, attending local technical school; students ask only modest pay to help through school. These men are excellent for filling station attendants, mechanics, general repair work, etc., character reference given. No placement fee. Phone K. Lyons, PR. 7860. Bailey Technical School. 1651 S. Grand.

PORTER-DISHWASHER, bus boy; work mornings, 7 to 12 noon; references. FR. 5180.

SALESMAN, age 40; married; experienced, intangibles; now employed. Box B-143, Post-Dispatch.

SUPERVISOR; 7 years welding; supervision; degree. Box C-389, P.-D.

VETERAN desires retail sales; neat, energetic. Box H-271, P.-D.

VETERAN; colored; evening work; 7 to 12; CE. 4766 after 6 p.m.

WATCHMAKER; financially responsible; best equipment and references. Wants trade work from jewelers and pawn brokers. On commission basis. Will call for and delivery. Box A-250, Post-Dispatch.

WOODWORKER, experienced at wood patterns and models, also commercial pilot and radio operator, desires job in any or all capacities. Box H-116, Post-Disp.

SAVE 1/3 THE COST—ORDER YOUR WANT AD FOR SEVEN DAYS—PHONE MAIN 1111

SITUATIONS—MEN, BOYS

WAITER and bartender; colored; experienced. FR. 6470.

YOUNG MAN; 18; high school education; neat; ambitious; wants general office work with a future; or willing to learn trade. Call MO. 0358, Ray Holthausen.

YOUNG MAN; permanent work; good reference; can drive. FR. 7003.

YOUNG MAN wants job as electrician's apprentice. GO. 9756.

YOUNG MAN, warehouse work, 2½ years experience. CA. 8904.

SITUATIONS—WOMEN, GIRLS

BABY SITTING; 5 days; reliable party. FR. 9479.

BUNDLES done in my home; reasonable. NE. 7263.

CARDS or envelopes addressed; any other type home work considered. Irma Aldridge, 2618A S. 12th (rear).

CLERICAL, assistant or secretary to executive; department manager or purchasing agent; capable steno and typist; good at figures. Box H-354, Post-Dispatch.

COOK or cleaner, experienced; stay or go. Fireside 0155.

COUPLE, white, both experienced cooks, drive, reference. Granville Smith, Pevely, Mo., Phone 0405.

DESIRE temporary employment with floral shop; evenings, Saturdays, Sundays. Call Marie, DE. 7861.

DRESSMAKING; children only, age 2 to 12. NE. 7996.

DRESSMAKING; children and adults. FO. 1260.

ELEVATOR OPERATOR and hotel maid, experienced. Fireside 7074.

GIRL, experienced as hand addresser, ceramics, factory seamstress, or general housework. Atwater 0622J, 7 a.m.-2 p.m.

GIRL, colored, experienced, day work; good reference. CH. 0294.

GIRLS, 2; day work or drug store, by the week. MA. 8678.

GIRL, colored; housework, 3 days, $5.20. JE. 9131.

GIRL, housework, ironing. NE. 8627.

GIRL, ironing, light housework by day. MO. 1616.

GIRL; colored; maid or kitchen help, reference. Call after 5, RE. 0339.

GIRL; colored; would like days; light housecleaning. FR. 5217.

GIRL, colored, housework or hotel, day or night. JE. 2452.

GIRL; Tuesday, Thursday, Saturday; cleaning or laundry. LU. 4313

GIRL; colored; laundry; cleaning; days. LU. 8700.

HIGH school girl; reliable; work in store; baby sitting; after school; references. FR. 0433.

LAUNDRESS, white; everything finished in my home; hand ironed; reference; good on shirts and silks; picked up and delivered. CE. 9635.

LAUNDRY done at home; bundles, shirts, uniforms nicely done. Flat work, mangle finish. FR. 1178.

LAUNDRY or cleaning, by day, experience, $5 and carfare. LU. 2512.

MOTHER will take care of your child while you work. 4308 Olive.

NURSE, practical; 10 years experience; references; any case; 8-12 or 20 hours duty. FO. 5569.

OFFICE WORK in my home; pick up and delivery; experienced typist and bookkeeper. FO. 8004 after 4.

PRACTICAL NURSING, in private family or hotel work. MA. 6632.

RECEPTIONIST-P.B.X., experienced; some typing; $165 month. FL. 6896.

SECRETARY-STENOGRAPHER, 20 years' experience; best references. ST. 2761.

SECRETARY, exceptionally capable; 20 years' experience; hours 9 to 5; minimum $200; prefer midtown or Webster. Box H-6, Post-Dispatch.

SECRETARY-STENOGRAPHER; 4 years experience public utility sales office; minimum; $175. MO. 3996

TYPING at home; experience; prompt, efficient. FO. 4335.

TYPING or hand addressing, done at home; references. FR. 2708.

TYPING AT HOME, well qualified, 1st class work. RO. 1854.

WOMAN, colored; wants day work; general cleaning, ironing; references. ST. 9820.

WOMAN, colored; laundry done in my home; also curtains. 4452A Evans. JE. 2310.

WOMAN, laundry, housework, days; references; experienced. GA. 6906.

WOMAN; colored; cook, care children; reference. RO. 6380.

WOMAN, colored, week or day work. OL. 1609.

WOMAN, colored; want day work, Tues. and Wed., CE. 5791.

WOMAN, colored; desires to stay on place; excellent reference. OL. 0520

WOMAN, colored; cleaning, days. GE. 9441.

HELP WANTED

HELP WANTED—MEN, BOYS

Retail Store

Manager

TWO LEGS, Inc.

Pants-Sweaters-Jackets

304 N. 6th

Retail Experience Required

Apply to

MR. CHAS. HAMMERSLEY

At the Store, or

Evenings and Sunday

Call CE. 7500

AIR CONDITIONING and refrigeration; instruct or must have equivalent of 4 years journeymanship in their respective fields. Box H-182, Post-Dispatch.

APPLIANCE SALESMAN

Good income assured; full line first rate appliances. Apply Smith's Furniture Co., 5960 Easton.

ARTIST, Trainees; age 21-30; some training or work experience in small lettering required; will consider draftsman with extensive lettering experience; GI program available; excellent opportunity. Apply in person; bring adequate samples. Universal Match Corp., Ferguson, Mo.

ASSEMBLER and BAGGER to work in dry-cleaning plant. Give age and height. Box H-115, Post-D.

BARTENDER; state reference, age and where last employed. Box A-152, Post-Dispatch.

CASUALTY INSURANCE; claims adjuster; should be lawyer, experience helpful but no essential. Box A-282, Post-Dispatch.

CHEMIST, with background and experience in control, development and analysis gasket compounds, cements, sealing materials. Write Box J-235, Post-Dispatch, giving particulars.

CLEANER AND SPOTTER; experienced. 6206 Columbia. HI. 4484.

CLERK, experienced in lumber business; good handwriting required; give age and references. Box H-20, Post-Dispatch.

COOK

Experienced steam table and fry man. Schneithorst Restaurant, Lambert St. Louis Airport, Administration Bldg., TE. 5-2964.

COUNTER and grill man; experienced; fast; good wages. 6128 Page.

COUNTER AND GRILL MAN. Apply 235 N. Boyle.

CREDIT MANAGER

Installment furniture; salary no object to experienced and capable; state full particulars. Box H-353, Post-Dispatch.

DAVIDSON or Multilith operator; experienced; for publishing department of religious institution in Wisconsin. References required. Box J-210, Post-Dispatch.

DESIGNER for florist shop; must be experienced. Apply Clarence Baris, 6197 Delmar.

District Manager

Man with automobile sales experience, is desired by factory zone sales office. Party answering this advertisement to give full details of experience, age, salary desired. Position requires traveling, and to headquarters out-of-town. We furnish car and expense account.

Box A-291, Post-Dispatch

ELEVATOR OPERATORS, white. See superintendent of service, Statler Hotel.

ENGINEERING DRAFTSMAN; must have experience in truck body manufacturing. Call Mr. Todd, GO. 7800.

ELECTRICAL estimator and superintendent. CA. 0667, SI. 3811.

FLORAL DESIGNER; steady position; west end shop; all answers will be held confidential. Box A-135, Post-Dispatch.

HELP WANTED—MEN, BOYS

Draftsman

Man with a good background in sheet metal drafting; 5-day week schedule; excellent working conditions.

Call Our Chief Draftsman

Mr. Gresham--NE. 0800

Or Apply at Personnel Office

Hussman Refrig'tor Co.

2401 LEFFINGWELL

ENGINEER

With experience in supervising design of large piping systems, preparation of flow diagrams, expansion and size calculations and associated controls; to handle engineering on large local construction project for an operating company; state age, education and give details of employment history, listing employers, jobs held and degree of responsibility and indicate salary expected; replies will be held in confidence. Box H-287, Post-Dispatch.

EXPERT TELEVISION SERVICE MEN

At least 2 yrs. experience. DE. 1600

FOLDING MACHINE OPERATOR; Cleveland and Baum; experienced man only; steady; non union. Box H-388, Post-Dispatch.

FOREMAN

Large St. Louis manufacturer requires man with woodcraft background; state qualifications and salary expected.

Box A-341, Post-Dispatch

FOREMAN: high caliber over-all plant foreman with engineering experience, to manage toy and outdoor equipment plant in southern California; reply fully as to experience and references. Box J-232, Post-Dispatch.

FURNITURE SALESMEN; must be experienced. Top salary and commission. Permanent and downtown. Box H-369, Post-Dispatch.

GENERAL WAREHOUSE MAN; 5-day, 40-hour week; steady employment, good working conditions. Give age, experience, education, marriage status. Box A-353, P.-D.

GUARD; white, age 35-45; night hours; downtown location; 40 hours, 5-day; pleasant working conditions; permanent; state previous employment, etc. Box H-273, Post-Dispatch.

High School Grads

Single, under 24, free to travel U.S.; transportation and expenses furnished; earnings above average; permanent with good future. Mr. Wurtzinger, 9 a.m.-noon and 6-8 p.m., Hotel Claridge. Don't phone.

INSTRUCTOR, colored, auto mechanic; 4 to 12 p.m.; state age and experience. Box A-91, P.-D.

INSURANCE salesman; specialty life; all leads; car necessary; future with company. Box H-373, Post-Dispatch.

JANITOR; white, single, middle-aged; living quarters; must be experienced; steady job. Box H-279, Post-Dispatch.

LINOTYPE OPERATOR; immediately; permanent employment; $60 44 hours. Mountain Grove Journal, Mountain Grove, Mo.

MAINTENANCE MAN

Must know laundry and dry cleaning equipment; references required. Box C-55, Post-Dispatch.

MAN; between 25 and 45 years of age, to train for a position with a future; selling experience necessary; salary contract; apply in person between 9 and 11 a.m. to Mr. Williams, Singer Sewing Machine Co., 2746 Cherokee.

MAN; white; middle-aged; unattached, for light maintenance and general work in institution; room, board, laundry, reliable, reference required. Don't phone. 5408 S. Broadway.

MAN, colored; car washer, chauffeur; experienced. 1221 N. Grand.

MANAGER, for South Central Missouri R.E.A. co-operative with 2000 miles of distribution lines. State age, qualifications, experience and salary expected in application.

J. J. Bowles, President, Lake Springs, Missouri.

MANAGER, soda fountain. Box H-154, Post-Dispatch.

Multilith Davidson Operator

Industrial concern; expanding its advertising department desires service of a Davidson operator. Good opportunity for steady work. Our employes know of this advertisement. Box C-182, Post-Dispatch

PAPER HANGER. 3001A Olive.

PARTS MANAGER

Large General Motors dealer. State age and experience in letter.

BOX H-199, POST-DISPATCH.

PHOTO RETOUCHER AND ARTIST Must be good. State experience and salary in first letter. Art-Craft Engraving Co., 110 N. Madison st., Peoria, Ill.

PICTURE-FRAME fitter and joiner, experienced; 5-day, 40-hour week; excellent working conditions. Apply Personnel Office, Scruggs-Vandervoort-Barney

PORTER; white; experienced; age 30-50; must have references; no drinkers. Missouri Baptist Hospital, 919 N. Taylor.

RADIO AND TELEVISION experience, bench and outside for wholesale distributor; give full details as to education, experience and past earnings. Box H-315, Post-Dis.

SALESMANAGER and route supervisor for medium size beverage company; must be a real go-getter with ability; give full qualifications and references; all replies confidential; salary open. Box H-210, Post-Dis.

Sewing Machine Mechanic

For dress factory in southern Illinois, this is a real opportunity for the right man.

R. Lowenbaum Mfg. Co.

2223 Locust

SALES REPRESENTATIVE

Excellent opportunity for high grade salesman who understands business procedures, office methods and factory systems; men who qualify will be eligible for permanent, profitable sales positions; salary while training, attractive commission; contract later; Klein aptitude test required; give full particulars first letter, all information confidential. Box H-214, Post-Dispatch.

SCREW-MACHINE set-up men and operators; 4-spindle Gridley; state last 4 places worked; give details of experience and phone number. Box H-366, Post-Dispatch.

SHOE MAN; experienced; good pay, commission (steady); apply at once Carl's Shoe Store, 5967 Easton.

SHOE WORKERS

Experienced pull-over on women's high-grade shoes.

Boyd-Welsh Shoe Co.

4407 Cook Ave.

SOLICITOR, for students; commission. Doore School of Music, 6318 W. Florissant. GO. 8426.

SPOTTER, silk or wool; experienced only; steady. Multack Cleaners, Kirkwood 7000.

TERMINAL MANAGER: Take charge of out-of-town terminal for a large transporter of new automobiles by truck away and drive away method. Must have initiative, experience, ability to set up a system for handling terminal. Box H-296, Post-Dispatch.

TIGHT STAVE JOINTERS

State age, length of experience, and previous employer. Klausner Cooperage Co., 5207 Grant av., Cleveland, O.

TIME STUDY MAN

Experienced in machine operations on medium and small parts; state age, experience and salary expected. Box H-317, Post-Dispatch.

TIRT AND BATTERY MAN; must be neat and clean. 6101 Delmar.

TOOL ENGINEER

Design and develop tools; state qualifications and salary expected.

Box A-342, Post-Dispatch

TREE TRIMMERS, ENGINEERS, DRAFTSMAN, experienced. Men answering this ad must be experienced on power line and telephone construction and free to travel in Middle West. Give previous experience and reference. Box J-211, Post-Dispatch.

YOUNG MEN, 18-25, to travel with other young men, all states; steady permanent employment, liberal expense and drawing account; subscription sales work, commission on sales. Apply Mr. King, Div. Emp. Security, 1709 Locust; Mon.-Fri., 9 to 4.

HELP WANTED—MEN, BOYS

YOUNG MAN, handy with tools for work in repair department. National Chair Co., 412 N. Fourth.

YOUNG MAN; handle insurance and credit reports; type; have car and know city. Box 575, St. Louis, Mo.

YOUNG MEN—18-25

Free to travel 48 states; average $85 weekly; liberal drawing account; good future; fast advancement; no experience necessary; be neat, single; know how to drive; new autos furnished. See Dick Buble, George Washington Hotel, Kingshighway and Washington, 10-12 a.m., 2-4 p.m. Don't phone.

SALESMEN WANTED

AGENTS

THE BEST

House-to-House

deal in town; come in and let us show you how to make some real money. See Jason

Morgan's Home Equipment

3801 Washington

COLLECTOR—SALESMAN

To collect and sell on established local routes; must have late model car and have excellent references; qualified man can earn in excess of $100 per week. See Mr. Prescott at

Morgan's Home Equipment

3801 Washington

ROOFING SALESMEN

Combination storm windows and awnings; reliable conscientious workers for East St. Louis and surrounding territory; good opportunity for right men; steady employment; car necessary. Box H-241, Post-Dispatch.

SALESMAN

Combination Storm Windows

If you have been losing sales because of high prices and delayed delivery; investigate our proposition. Sell America's most beautiful combination windows and combination doors. More leads than our salesmen can handle. Phone for appointment. MA. 1962.

SALESMAN, state of Missouri; for one of America's oldest and best recognized concerns calling on drug, grocery and independent variety stores; car essential; unusually high earnings for a real salesman. Reply, giving address and telephone number for an early interview. Box H-9, Post-Dispatch.

SALESMAN WANTED; state age; must be able to climb steel structures; with sales and supervisor's ability; also must have car; guaranteed weekly salary and commission on work sold and supervised, with gasoline and oil furnished for car. Box J-166, Post-Dispatch.

SALESMAN; to call on Jewish trade; we have an opening for an experienced wholesale grocery salesman; well established territory available; give full particulars when writing for appointment. Rethemeyer Coffee Co., 1711 N. Broadway.

SALESMAN

Retail store; experienced preferred. Phillips Furn. Co., 908 Franklin.

SALESMAN; restaurant, tavern, janitor supplies; car necessary. 206 S. 4th.

SALESMEN, largest distributor in the middle west of commercial refrigeration, restaurant, hotel, tavern, institution, butcher supplies and air conditioning; will hire 4 men to work in the city of St. Louis, 2 men in Illinois and 2 men in Missouri; average earnings in excess of $6000 annually; experience helpful, but not absolutely necessary; we are only interested in the highest type of men; all applicants will be interviewed. Box B-151, Post-Dispatch.

SALESMEN

If you have had direct selling experience, and would be interested in an income of from $10 to $20 a day, reply in person to this ad. Phone CA. 4193 for appointment.

SALESMEN; experienced, to sell television, today's biggest money-maker. DE. 1600.

AUTO PARTS SALESMAN; must have wholesale parts jobber experience; established local territory. Box A-248, Post-Dispatch.

COMBINATION WINDOW SALESMAN

Experienced; with established concern. Leads furnished; all replies confidential.

Box A-98, Post-Dispatch.

EXPERIENCED MAN to sell automotive items to service stations. Good opportunity for willing worker. Box A-249, Post-Dispatch.

HAVE opening for 2 Catholic young men with selling experience; can earn $15 day and more; permanent. 706 Chestnut, Room 300.

I NEED 15 MEN to earn $25 a night or day, part time; 2 full time men; pay unlimited; car necessary. SI. 8320, for appointment.

MAN, 25 to 40, with floor covering experience, to travel with our line including Armstrong's in North Mississippi. Excellent opportunity.

WM. R. MOORE DRY GOODS CO. MEMPHIS, TENNESSEE

MAN to sell and collect insurance; $60 weekly tostart; rapid advancement; car necessary. Room 324, 705 Chestnut.

PARTS SALESMAN, automotive experience necessary; future. Apply in person. Feld Chevrolet, 7700 Manchester.

PRINTING SALESMAN

Exceptional opportunity for progressive salesman who can sell small offset equipment and supplies to highly rated lithographers, printers and mail advertising businesses; preference given to men who have had experience selling printers, salary while training; attractive commissions; contract later; write giving name, address, age, etc. Box H-215, Post-Dispatch.

REAL ESTATE SALESMAN, inexperienced; will give thorough training and personal direction; too much business for present staff. Box H-307, Post-Dispatch.

REAL ESTATE; man or woman; leads furnished. Clayton and Big Bend. Espenschied, HI. 1704.

SUPERIOR PROTECTIVE CREAMS and HAND CLEANER; a modern necessity; to dealers, industry, and householders; either as principal or side line. Fairfax, 4505 Olive.

TOP earnings assured selling Wisco triple track unit; full commissions on approval. Wisco Window Mfg. Co., 1706 Washington, 7th fl. CH. 3306.

USED CAR SALESMAN

Salary and commission; see Mr. Spear, 7701 Manchester.

WANTED; a good reliable man to supply customers with Rawleigh Products. Write Rawleigh's, Dept. MOB-622-127 Freeport, Ill.

WE had 100 per cent sales increase in 1949 1950 is already better at this point than was 1949 we offer local selling in a protected territory You must be between 25 and 35 years of age with previous, successful selling experience and a car; salary while training with opportunity of additional earnings Call CH. 2557 for an interview. The CLARY Corporation.

HELP WANTED—MEN, WOMEN

DESIGNER; experienced; missy and young women's dresses and costume suits. For well established Chicago firm. Box J-218, P.-D.

MAN, drive and do maintenance work; woman cook and help with cleaning; want intelligent middle-aged couple; stay; private school. TE. 4-8158.

WAITRESS; table, counter and fountain. Must be experienced. Ploehn's Candy Shop, 2610 S. Jefferson.

Employment Agencies, Male, Female

OUR JOB is YOUR JOB

JOB SAMPLES; over 100 jobs available.

SECRETARY; new west end; $175.

STENOGRAPHER; dictation; future — — — $160

MEDICAL SECRETARY — to $200

TYPIST-BILLER — — — $160

Hurry, our jobs filled hourly.

MILLS

818 Olive Suite 369 CE. 2150

BUSINESS SERVICE CO.

721 OLIVE, SUITE 1420 "30 Years in Chemical Bldg." Administrative, Clerical, Sales Technical, Male and Female.

Local and national contacts through our exclusive membership in Employment Counselors Ass'n.

Jobs for Colored

Labor, factory, restaurant, hotel jobs for women and men; don't phone. PROMPT 2607 OLIVE

THE JOB YOU WANT

is at

ABC 906 Olive

ADVANCE

Suite 416 818 Olive

Female

CLERK; 5 days; $150.

STENOGRAPHER; some bookkeeping; $175; fee paid.

Male

BEGINNER CLERK; 18-22; $130.

STENOGRAPHER; light dictation; $175.

OFFICE, TECHNICAL, INDUSTRIAL, SALES JOBS AVAILABLE

MOSBY, Inc.

3615 OLIVE at GRAND. NE. 5922.

BETTER JOBS

BULLETIN ABSTRACT, 611 Olive.

The first step to a better job EFFICIENCY, 915 Olive

Employment Agencies, Male, Female

AAA Room 1612 812 Olive SEE US FOR TOP POSITIONS

EMPLOYM'T AGENCIES, MALE

BEGINNER CLERK; high school bookkeeping; type; alert; start $150. BONDED, CH. 1771.

SALESMAN

Air conditioning and ventilating; travel; expenses with salary and bonus, average 8 to $10,000. KAY WILLIAMS PERSONNEL 818 Olive, 1313-17 Paul Brown bldg. 338 Missouri av., East St. Louis

TOOL engineer; experienced; wood and metal jigs, fixtures, dies and forming tools, $400. REFERENCE ASSN., 705 Olive, Room 310.

SALES ($400-$500), fee paid, home improvements to owners; have car; age 25-55; consider G.I. trainee. BONDED, 411 N. Seventh.

Employment Agencies—Female

ACTIVE

315 N. 7th Room 520

Typist Bookkeeper	$150
Figure Clerk Typist	155
PBX Typist	150
Payroll Clerk, North	150
Biller, IBM, Midtown	170

CLERK; 19-25; no experience; train on payroll work; good opportunity; $130 start. SELECTIVE, 705 Chestnut.

SECRETARY; 5 DAYS; $200. "BEST" 812 OLIVE, CE. 7090

Employment Service, Male, Female

CAREER GIRLS

BE THRIFTY

GET A FREE JOB

IN '50

REGISTER WITH

"CAREER"

Employers Pay All Fees

705 Olive Suite 510

HELP WANTED—WOMEN

ACCOUNTING CLERK; under 30; familiar with time cards and records; some typing; 5-day week. GO. 7800.

APPRENTICE, learn beauty culture free; small salary. Modern Beauty Shoppe, 5759 Roosevelt pl.

ARTIST, Trainees; age 21-30, some training or work experience in small lettering required; G.I. program available; excellent opportunity. Apply in person; bring adequate samples. Universal Match Corp., Ferguson, Mo.

ASSISTANT CASHIER, Remington Rand bookkeeping machine operator; 5-day 40-hour week; RKO, 3143 Olive.

ASSISTANT; bookkeeper; experienced; typing required; state salary. Box H-181.

BEAUTY OPERATOR; must be experienced, with following; 5-day week; good salary and commission. CU. 1990.

BEAUTY OPERATOR, allround, experience; following desirable; 50 per cent commission. Box A-279, Post-Dispatch.

BEAUTY OPERATOR, full time, good pay, experienced only. 2723 Sutton, Maplewood.

BOOKKEEPER-TYPIST; experienced; 30 to 45 years; 5 days; 40-hour week in Affton; $200 per month; give full particulars in own handwriting. Box H-383, P.-D.

BOOKKEEPER - TYPIST, answer 'phone, etc.; small office; good opportunity; state age and salary expected. Box C-51, Post-Dispatch.

BOOKKEEPER, accounts receivable, hand posting; 40 hours; must be good typist, not over 35. Box H-375, Post-Dispatch.

BOOKKEEPER; construction experience preferred; age 30 to 35. GO. 7500.

BOOKKEEPER-TYPIST; small office, 5-day week; good working conditions. Box A-237, Post-Dis.

CASHIER, accounting department; high school graduate, 20-35; typing essential. Apply personnel office, Barnes Hospital.

CHECKER, BAGGER; cleaning plant; experienced. BANNER, 500 S. Brentwood.

CLERK; general clerical work; experienced or will train capable beginner; opportunity for advancement; 5-day, 40-hour week. State age and experience if any. Box H-108, Post-Dispatch.

CLERK; 5-day week; restaurant on premises. Call Miss Voss, personnel manager, CE. 8156 for appointment.

MONSANTO CHEMICAL CO. 1700 S. 2nd.

CLERK-TYPIST

Light dictation. CONRAD, INC. 1427 Lucas. CH. 3104.

CLERK (single); high school graduate, 18-25; experience preferred; good at figures; opportunity for advancement. CE. 9760, 315 Washington.

CLERK-TYPIST

$30-$35 week; experienced or trainee; permanent; age 18 to 24. Box H-60, Post-Dispatch.

CLERK TYPIST, beginner; 5 days; insurance office. Box H-216, P.-D.

COLLECTOR-SKIP TRACER TELEPHONE CONTACT

Experience Required

Phone for Interview

Continental Credit Corp., CE. 7854.

COMPANION, for lady in small apartment; light housework. PA. 4350.

COMPTOMETER OPERATOR; 5½ days; permanent. Forest City Mfg. Co., 1641 Washington.

COOK WANTED, for large county restaurant catering to good class of people. Best references required, and want only expert help. If you can qualify for this work, arrangements can be made. Box H-2, P.-D.

COUNTER GIRL; white; no nights or Sundays; meals and uniforms furnished. Pierce Bldg. Coffee Shop, 322 Pine.

DESIGNER for florist shop; must be experienced. Apply Clarence Baris, 6197 Delmar.

Dictaphone Operator Receptionist

5½ days per week; must be experienced. LU. 4857. Mr. Spencer for appointment.

DICTAPHONE operator; 5-day week, ideal working conditions, Paul Brown bldg., air-conditioned; starting salary $150 month; small office, 3 employees; state experience, age, other particulars. Box H-295, Post-Dispatch.

DICTAPHONE OPERATOR; must have previous experience and good typing speed; 5-day week. Central Hardware, 4200 N. Union.

DRAPER

Experienced on better dresses; ideal condition. Rosebud Dress Co., 808 Washington.

DRESS BUNDLERS, fast, experienced on better dresses. CE. 0443.

Ediphone-Secretary

Experienced; handle executives correspondence; excellent opportunity.

Seymour Wallas & Co.

1200 S. 8th

FLORAL DESIGNER, state age and experience. Box H-335, Post-Dis.

FRY COOK; must be experienced; 4300 Pleasant.

Girls—Girls—Girls

For chorus work. Apply Grand Theatre, 516 Market. Experience unnecessary.

GIRL, woman, white; stay, experienced general housework, cooking; city; no laundry or heavy cleaning; references; good wages. PA. 4653.

GIRL, 5½ days week; 9 'till after supper; cooking and general housework; nice to child; $18. 6346 Pershing. DE. 8253.

GIRL; white; assist general housework; 2 children; own room and bath; good salary; no cooking. Box H-381, Post-Dispatch.

GIRL for cafeteria steam table and sandwich counter; age 25-40. Box H-110, Post-Dispatch.

GIRL; cooking; housework; experienced; references; stay. PA. 0497.

GIRL, for bakery sales work, 5 days week. 7737 Clayton rd.

HEMMER

Experienced on junior dresses, modern dresses, cafeteria.

R. Lowenbaum Mfg. Co.

2223 Locust

HIGH SCHOOL GIRL, for bakery sales work; after school and Saturdays. 7737 Clayton rd.

HOUSEKEEPER, refined, to stay with elderly woman; more for home than wages. 5349 Bircher bl.

HOUSEKEEPER; stay; 20 to 35; plain cooking; 2 school-age children; references. PA. 5999.

HOUSEKEEPER; light work; pleasant surroundings; 5714 Mardel.

LADY; experienced taking orders over telephone and able to operate cash register; good future. Box R-117, Post-Dispatch.

LADY; one who needs home more than wages; stay, care for children. Wab. 4715M.

LAUNDRY HELP; shirt press operator, experienced. Hollis E. Suits Family Laundry, 1517 Clark.

MAID; white; stay; cooking; assist housework and children; $100 month. DE. 5273.

MAID; colored; stay; general housework; only good city reference need apply; $20 week. RO. 6236.

MANAGER

Ladies' ready-to-wear department. The Specialty Shop, 5630 Delmar.

MIMEOGRAPH OPERATOR; experienced; young; 5-day week. F. W. Woolworth Co., office 3663 Lindell.

NURSE, practical, white; good salary; good transportation; stay or go. GO. 7471.

NURSE, practical, home for elderly ladies; 8 hours, 6 days. Apply 5000 S. Broadway.

HELP WANTED—WOMEN

NURSES AID, white; high school graduate; will train in an accredited hospital, 44-hour week, no tuition, good salary. Apply in person. 2800 N. Taylor.

NURSES, registered; general duty. Mrs. Smith, Fireside 4000.

OPERATORS

Single and double needle machines; experienced only. Only steady workers need apply.

Paramount Curtain Co.

1015 Washington, 4th floor

OPERATORS

Single needle; zigzaggers and pinkers; experienced on lingerie; high piece rates insure excellent earnings; apply at once.

WONDERMAID INC.

1727 LOCUST, 5TH FLOOR

Operators, Dresses

Sew pinkers, hemmers.

Blouse operators—skirt banders

Experienced only, steady.

617 N. Eighth, 6th Floor

OPERATORS

On cotton dresses; experienced only.

MOUND CITY FROCKS

617 N. 8th.

OPERATORS

On all parts of cotton dresses; also tucking. Must be experienced. Wildman 920 Washington

OPERATORS

Experienced on cotton and silk; steady; very good instructor. Evelyn Britt Co., 1906 Pine.

OPERATORS, experienced; single and double needle; steady work, good pay. Acme Sportswear, 2206 Pine, 3rd floor.

PANTRY WOMAN

White; references necessary; apply chef, Chase Hotel.

P.B.X. OPERATOR

And receptionist for south side real estate office; must type; some shorthand. Box T-71, P.-D.

PERMANENT employment, unskilled ex-Wacs, Waves; $160. Box O-217, Post-Dispatch.

PRACTICAL NURSE, care of aged; room, board and laundry; don't phone. 5408 S. Broadway.

SALESGIRLS, interested in laces; outstanding department featuring allovers, flounces, embroideries, nets, etc.; permanent; advancement; 5-day work. Welek's, 315 N. Tenth.

SALESLADY; package liquor store; hours 12 to 9 p.m. State age, salary expected. Box A-94, P.-D.

SECRETARY

Confidential; manufacturing firm, northwest; excellent working conditions; some legal or accounting experience helpful but not necessary; 5-day week; cafeteria on premises; age 22-30; single; write giving past experience and educational background.

Box A-225, Post-Dispatch

SECRETARY

A very excellent and unusual opportunity is available for young lady, age 22-34, who is alert, with poise and good personality, who considers her qualities above average. Top salary. Please reply, giving full details and marital status. Box H-240, Post-Dispatch.

insurance office, 5-day week, ex-

SECRETARY; 5 days; executive offices; top salary; restaurant on premises. Call Miss Voss, personnel manager. CE. 8156 for appointment.

MONSANTO CHEMICAL CO. 1700 S. 2nd.

SECRETARY; experienced; downtown location; modern office; 5 days; excellent working conditions; employe benefits; state age, education and complete details. Box H-274, Post-Dispatch.

SECRETARY; capable; able to assume responsibility; age to 35. GA. 5757.

SHIRT FOLDER; must be experienced and good worker. Apply Mr. Schroeder, 1333 S. 7th.

SECRETARY

General office work; will consider beginner; salary $35 week; chance for advancement. 2231 Chouteau.

SHOE WORKERS

FRENCH BIND STITCHERS

FRENCH BIND FOLDERS

FANCY STITCHERS

SOCK STITCHERS

COVER STITCHERS

Brauer Bros. Shoe Co.

2018 Washington

SHOE WORKERS

Experienced Fancy Stitchers

Boyd-Welsh Shoe Co.

4407 COOK

SHOE WORKERS; experienced; all around stitchers on flat bed and post machines. 2206 Pine, 2d floor.

SILK FINISHER, experienced. Criner-Stein Cleaning Co., 4433 Olive.

SILK SPOTTER, for cleaning plant. Criner Cleaning Co., 4433 Olive.

STENOGRAPHER

22-40; medium dictation, billing, order writing; experienced. Must be willing to assume responsibility. State experience in detail. Box A-188, Post-Dispatch.

STENOGRAPHER; 5-day week; restaurant on premises. Call Miss VOSS, personnel manager, CE. 8156, for appointment.

MONSANTO CHEMICAL CO. 1700 S. 2nd st.

STENOGRAPHER - SWITCHBOARD OPERATOR; small board, light dictation; state qualifications, previous experience and salary expected. Will consider beginner. Box H-61, Post-Dispatch.

STENOGRAPHERS; general office and advertising; responsible permanent position; requires skill in shorthand and typing; will teach advertising; capable beginner considered; salary $160. MA. 4710.

STENOGRAPHER-CLERK; single, medium dictation, typing and clerical duties, must be good at figures and detail work; 37½-hour, 5-day week; salary $150. Mr. Sedlacek, 3228 N. Broadway. CE. 5505.

STENOGRAPHER; beginner; high school graduate; downtown location; pleasant working conditions; employee benefits; advancement; state complete details. Box A-239, P.-D.

STENOGRAPHER

Beginner considered; state qualifications, salary. Box A-371, P.-D.

STENOGRAPHER; medium dictation; some figures; small centrally located office; permanent. $175. Box H-378, Post-Dispatch.

STENOGRAPHER; experienced general office work; midtown; air-conditioned office; 5-day week. Box A-297, Post-Dis.

STENOGRAPHER

Experienced heavy dictation; state age, experience, qualification; salary open. Box H-220, P.-D.

STENOGRAPHER; nicely located; south side institution; 5-day week; high school education required. Box H-47, Post-Dispatch.

STENOGRAPHER, nicely located, south side institution; 5-day week; High school education required. Box A-236, Post-Dispatch.

STENOGRAPHER

Sales department; 5-day week. 816 N. 11th.

STENOGRAPHER-CLERK; 5 day week; over 27; national firm. J. Hoefert Co., 4030 Chouteau, FR. 6216.

STENOGRAPHIC; dictaphone; 40 hours; $35 week. The Kilgen Organ Co., 4632 W. Florissant.

STENOGRAPHER, general office work. Clayton; 5½ days; $150 month. Call WI. 6778 after 6.

STENOGRAPHER, experienced general office and filing; 5-day week; northwest location. Box H-94, P.-D.

STENOGRAPHER; experienced; 5-day week. State salary expected. Box H-180, Post-Dispatch.

Fancy Stitchers

Top Stitchers

Experienced. Apply

Easton Boot & Shoe Co.

410 N. Twenty-Third St.

St. Louis, Mo.

STORE GIRL; dry cleaning counter; must be experienced. 4233 Olive.

HELP WANTED—WOMEN

TELEPHONE SOLICITOR, also take orders for wholesale meat; experienced preferred; salary. Box H-100, Post-Dispatch.

TELEPHONE SOLICITORS with sales experience, 4 hours, 75c hour. Apply between 10 and 12:30. Room 542 Frisco Bldg.; don't phone.

TYPIST-STENOGRAPHER

Statistical department, large office; mid-town location; 5-day week; mostly typing of statements and reports; dictation light; permanent; furnish details in reply, starting salary expected; our employes know of this ad. Box B-145, Post-Dis.

TYPIST-CLERK, 19-30, 40 hours; 5½ days; good salary. Call or apply 9 a.m. to 12 noon. Mr. Sitze, WHITE BAKING CO., 4015 Papin.

TYPIST, fast; steady work, hours to suit you; state speed, age, etc. Box H-288, Post-Dispatch.

TYPIST-CLERK; part time; north side; state experience. Box H-338, Post-Dispatch.

TYPIST-CLERK, white; hours 12-5 p.m.; 5 days. 4007-11 Clayton.

WAITRESS, white; dining room and grill room experience; over 23 years of age; attractive and efficient; meals and uniforms furnished. 8024 N. Broadway.

2 WAITRESSES. Club Backstage, 512 Chestnut. No experience necessary; good tips. Apply after 10 a.m.

WAITRESS, white; with grill experience; age 20-35; size 9-14; apply 8-11 a.m., 3857 Delmar.

WAITRESS; apply in person. Canton Inn, 5644 Delmar.

WAITRESS. Call between 2 and 7 p.m. 317 Market.

WAITRESSES, 2, white, 23-26; after 6 p.m. 525 Market.

WAITRESS and barmaid; evenings; 4053 Olive. FR. 7537.

WAITRESS; evenings; must be experienced. 4300 Pleasant.

WAITRESS, nights, for tavern. 2718 S. Jefferson.

WOMAN, to take care of elderly woman; room, board, salary; give age and references, complete information in letter. Box H-311, Post-Dispatch.

WOMAN, light housework; stay. EV. 5296.

WOMAN, white; plain cooking; stay; own room. PA. 1038.

WORKING HOUSEKEEPER, must be good manager; immaculate cleaner, sew, cooking secondary; references. Box H-72, P.-D.

YOUNG LADY

General office work; typing and some dictation.

Box C-379, Post-Dispatch

YOUNG LADY with sales experience and knowledge of sewing; 5-day week, vacation and insurance plan; state qualifications; age and experience; inclose photo. Box C-97, Post-Dispatch.

YOUNG WOMAN

Stenographic and bookkeeping work; 5½ days; $155 start. Apply Tues., Schick Serv., Inc., No. 23 Mezzanine, Arcade Bldg.

SALESWOMEN WANTED

INTERESTING occupation, for ladies who like meeting people. Box H-290, Post-Dispatch.

LADIES-MEN; to take orders for Real Silk on party plan. CH. 8393

SHOE SALESLADY; experienced. Simons Tot Shop, 5925 Easton.

WOMEN to make telephone survey from their home; interesting work; good pay. Box H-379, Post-Dis.

PARTNERS WANTED

BUSINESS PARTNER with $500 to invest in cleaning branch. ST. 0949

BUSINESS OPPORT'TY

LOCK—STOCK—BARREL

Grocery-Meat Market; New Florence, Mo.; 75 miles west St. Louis on Highway 19; heart of Business district; good store building; modern fixtures; clean stock, living quarters; good going business; must sell at once; ideal for ambitious couple; owner leaving state; total price, $7350; books wide open for inspection. Harry Scott, Realtor, Montgomery City, Mo.

ACTION—BUYERS WAITING

YOUR BUSINESS SOLD

QUICKLY AND CONFIDENTIALLY DOUMONT-SCHUESSLER. PL. 3330

DON'T MISS BARGAIN.

Drug store; fine location for lunches, large fountain business, full liquor license doing good business. $3500; buy from owner; financing arranged. EV. 9907.

AGENT with 2 or 3 allied items to sell portable porcelain twin laundry tubs. Department, hardware, furniture and appliance stores; protected territories; straight commission; commercial rating; seventeen years. Write for full particulars, descriptive literature. Belmont Metal Products, Inc., 3825 Belmont av., Youngstown, Ohio.

ALTERATION; dressmaking shop; downtown location; good going business; quick sale; owner leaving city. MA. 3292 or Kirkwood 5119M

BAKERY—SELL or LEASE

Established; small down payment; have other business. RO. 2144.

BARBECUE RESTAURANT.

Drive-in sacrifice account illness; make offer. 5240 Oakland.

BEAUTY SHOP

2717 Sutton (Maplewood); equipped for 4 operators; reasonable. HI. 9588.

BEAUTY SHOP; 3432 Shenandoah, equipped for 2 operators, good location, reasonable. PR. 5337.

BEAUTY SALON; (large); excellent West End location; doing excellent business. Box A-181, Post-Dis.

BEAUTY SHOP; good location; 2 car lines. FR. 7491, SI. 0370.

BEAUTY SHOP; modern; low rent, reasonable, good shop. NE. 7522.

BEAUTY SHOP; Bates near Grand; good going business. PR. 0435.

BODY AND PAINT SHOP

Illness; make offer; residence, 2529A S. Broadway.

IN SAN ANTONIO, TEX.

Candy and curio shop; in business 27 years, manufacturers of Mexican pecan candy and selling Mexican curios. Aug. P. Bull, owner, 111 Losoya st., San Antonio 5, Tex.

CLEANING PLANT; solvent; fully equipped; with or without buildings; good business; established 12 years; 9 miles south of East St. Louis; contact owner, 228 Main st., Dupo, Ill., or phone Dupo 360.

CLEANING-PRESSING shop; well equipped; quick sale desired; $600. 3505 Easton. NE. 0347.

CLEANING plant; St. Louis Hills district. LO. 4074.

CLEANING BRANCH; north; good location. CO. 8305, GO. 6706.

CLEANING SHOP branch, living quarters. Box H-121, Post-Dis.

CLEANING branches, $300, $550, $1200; living quarters. FR. 7260.

CLEANING PLANT AND BRANCH. Truck. Make offer. EV. 2861.

CLEANING branch; established; good business. Call ST. 0949.

CONFECTIONERY, 61xx Bartmer; electric; 16-case soda; meat display box and milk shake mixer; clean stock and living quarters. LICKLIDER DE. 5770

CONFECTIONERY, 1500 S. 7th, across from school; good stock; electric equipment; 1st $800 buys it

CONFECTIONERY, north, electrically equipped; full stock; must sell, sick. Call CH. 9788.

CONFECTIONERY, equipped electrically; nice rooms; $1000 takes it. 4458 St. Louis.

CONFECTIONERY; money maker; good business; bargain; $500 cash down. 1509 S. 7th.

CONFECTIONERY; selling account illness. 1329 Cole.

DELICATESSEN; downtown hotel; only $1500, terms; ½ bath down. R. S. Co., CH. 0750.

DISTRIBUTORSHIP, Missouri territory; for new utility item sold to food and beverage handlers, laboratories, etc. Earnings to $1000 a month; $3000 required for inventory. Box A-340, Post-Dispatch.

DO YOU WANT TO BUY OR SELL any size hotel? Meckel, CA. 3150.

DELICATESSEN

Self service; good location; good equipment. 1190 Hodiamont.

DRESS SHOP; N. Grand; $1250. CORBIN, SW. 2789.

DRUG STORE; one of northeastern Oklahoma's most profitable small town drug stores; best lines; good Rx business; priced right for quick sale. Box J-234, Post-Dispatch.

DRUG STORE; inventory and fixtures, approximately $9000; need $4000 to $5000 cash, balance financed. Box H-286, Post-Dispatch.

DRY CLEANING and laundry, good location; reasonable. 1504 N. Taylor.

FILLING STATION for lease, located on Clayton rd., only necessary to buy stock and equipment by inventory; no rent, heat, lights or water, good proposition for ambitious man. Call Mr. Brown, ST. 2211.

FILLING STATION for rent; one of the best spots in St. Louis, doing a nice business, Phillips 66 products; reasonable inventory. Grand and Chouteau. BR. 6688.

FILLING station for rent; doing nice business; good business opportunity. Compton and Market, BR. 6688.

FLORAL SHOP, equipped; good location; reasonable. Box A-89, P.-D.

FROZEN FOOD LOCKER

Business; all modern, completely equipped; 324 lockers; location oil producing community, 30 miles east St. Louis; doing excellent business; will return investment in 1 year. Terms.

Frank J. Vollmer, Realtor

1049 State st. Upton 30050

FUR SHOP; established; fully equipped; refrigerated cold storage vault; will sell or lease percentage basis. Box H-377, Post-Dispatch.

BUSINESS OPPORTUNITIES

FOOD—DRIVE-IN for lease; outstanding established business, large volume business last 3 years; a money-maker; 7600 for 7 months, all equipped and already open; owner has other business; on Highway 40 between Wellston and St. John. Box A-347, Post-Dispatch.

GARAGE AND FILLING STATION, busy west end street; road service contract; 2 trucks less than 1200 miles. Box A-277, Post-Dispatch.

GIFT SHOP; beautiful merchandise, lamps and gifts for all occasions. 3564 S. Broadway. Call Sun. 9 to 5 only. Or phone GR. 4969 later

GIFT AND CARD SHOP; living quarters; sacrifice. 4207 N. Grand.

GROCERY-MEAT MARKET, super store, located Belleville, Ill., corner location, good business, large store 25x80, low rent, no lease trouble, approximately $4000 stock, $5000 in fixtures, business can be doubled by staying open nights; exceptional opportunity for live wire couple; selling account illness; will sacrifice for $5950 cash or $6500 with one-third to one-half down; will stay one month with buyer if desired. Write owner H. K. King, 1308 N. Grand, St. Louis, Mo., or phone Belleville 9161 before noon Sunday or LU. 9569 anytime.

GROCERY-MARKET

Good stock, good business. Repossessed. Will take balance due. FR. 7825 or PR. 5415, Sunday.

GROCERY; well established; modern self-service fixtures; lease; good town, near St. Louis. La. 2040 or ZIRNHELD, Wentzville, Mo. (Closed Wednesday.).

GROCERY AND MEAT MARKET; sales $750 week; $2000 plus stock; all electric equipment; rent $50. PL. 5830.

GROCERY STORE; 2 electric boxes, electric grinder and saw, fixtures and stock, $4900. 2815 N. 14th. Open till 7 p.m.

GROCERY-MEAT MARKET, fully equipped, small self-service; good for couple; reasonable; clean. Call owner, PR. 9417.

GROCERIES AND MEATS; NORTH ST. LOUIS; good business, gas heat; money-maker. GO. 1310.

GROCERY - MEAT MARKET, colored; established 19 years; ideal location; account sickness. RO.9366

GROCERY MEAT; agent will sell at a bargain; owner is out of city. CO. 3645 after 7 p.m.

GROCERY, meat market; $1500 weekly; sell or trade. FL. 9845, RE 6505.

GROCERY-MEAT MARKET; north; ideal location, low rent. CO. 9446

HOTEL—24 ROOMS

Newly decorated; downtown East St. Louis; priced right. BR. 1475.

LADIES Specialty Shop; clean stock sell at inventory. Box H-352 P. D.

MAN to invest a minimum of $10,000 in sound going manufacturing business, active or inactive participation. Box A-97, Post-Dispatch.

MEN'S STORE

Complete store, located in Webster Groves; all new fixtures now being installed, no inventory to purchase; real opportunity for some one with experience in this field; give full information. Box H-232, Post-Dispatch.

MEN'S furnishings; national lines; modern fixtures; business district; must sell immediately. Box H-371, Post-Dispatch.

NEED FINANCIAL HELP to manufacture and market the simplest, most durable, most economical motorcycle ever built; newest ideas incorporated. See the Pilot model any day except Sunday at Davis Auto Service, 6901 Easton, DE. 8797.

PACKAGE LIQUOR STORE, St. Louis county, surrounded by 30 various businesses, no competition; priced for quick sale. For further information call Mr. Leahey, WI. 4000.

PACKAGE LIQUOR STORE, established, good paying business; selling account other business. GO. 5660.

PEANUT VENDORS, Columbus, some on location; going out of business; will sell beneath cost of replacement. EV. 7438.

PEANUT vending machines, 35; 25 on location. Kirkwood 3413W, after 5.

PINBALL machines, juke boxes, one-ball machines and shuffle-boards; total of 31; $985. SI. 9773.

PORTA STAND, all aluminum; root beer and ice cream stand; to be moved from my location, 1 S. Florissant rd., Ferguson, Phone VI. 7-0339.

PRINTING PLANT; well established, small, located in North St. Louis, close to downtown area. Four presses, cutter, type, etc. Cash required $3500, balance can be financed by owner. Shop doing nice business; ideal for 2 men; about $3000 worth of work in shop now and about $2000 can be left to new owner if responsibility can be assumed on April 1st; out-of-town interest compel sale. Box O-314, Post-Dispatch.

RESTAURANT. 2834 S. Broadway; good business, good equipment, with stock; $1350; cheap rent.

RESTAURANT and 3.2 beer; 4600 block of Olive; doing an excellent business. LONDOFF, GO. 9350.

RESTAURANT; excellent business, location; leaving city; make offer. PR. 9791 or Sundays, ST. 4580.

SANDWICH, beer, Budweiser stop; $2250. C. S., SW. 2789.

SELF-SERVICE MARKET; complete with grocery, meats, vegetables; sales average $2000 week. Established business; real buy. Box C-162, Post-Dispatch.

SERVICE STATION and cafe for lease; buy stock and equipment. Dee's Gulf Service, Highway 66 and 30, St. Clair, Mo.

SERVICE STATION; at inventory. 2158 McCausland.

TAVERN; beautiful fixtures; air-conditioned; lovely living quarters above; excellent location at busy intersection in southwest St. Louis; food, rathskeller for private parties; good lease. Box R-348, P.-D.

TAVERN; modernly equipped, air-conditioned; Grand-Olive location; selling for 60% of its actual value; will accept property in part or full payment; $900 to $1000 weekly. FO. 1438.

TAVERN; must sell this week; now full liquor, but suitable for 3.2%; modern fixtures; best offer takes it. Come and see it. 3749 N. Broadway, GA. 9074.

TAVERN

Downtown location; full liquor license. CH. 9726. Call weekdays.

TAVERN

South, all electric, living quarters above; corner location. EV. 4876.

TAVERN and restaurant; reasonable; no sales company; TV and gas heat; well equipped. GA. 8192, 8 a.m. to 2 p.m., Virginia.

TAVERN; ¼ mile south of St. Charles Rock rd., on Highway 66; living quarters; long lease; reasonable. Avery 7622.

TAVERN, SOUTHWEST.

Full liquor license; all modern fixtures. PL. 8776.

TAVERN, colored; good business, busy corner; reasonable. Call after 6 p.m., PL. 5150.

TAVERN; factory community; all electric; good producer; sacrifice; terms. Mardis, CU. 1950.

TAVERN and restaurant; 1 block north of Washington av.; opposite Union Market; owner, 701 N. 6th.

TAVERN with equipment, will sacrifice. LA. 3833.

TAVERN—DANCING; $800 WEEK MODERN, SI. 1981

TAVERN ON GRAVOIS

Near theater. SW. 1062.

TAVERN and restaurant combined, doing fine business. 1028 Chouteau.

TAVERN, dance hall location; will lease. 9025 S. Broadway, LA.7825

TAVERN—AIR-CONDITIONED.

Make offer; illness. 3210 Olive.

TAXICAB, Black and White, '49 Chevrolet; spot and meter; A1 condition, very reasonable. LU. 8638.

TOURIST court; restaurant, living quarters, all modern; excellent location on new 66; reasonably priced. Box H-323, Post-Dispatch.

UPHOLSTERING, slip covers and drapery shop well established; custom shop specializing in high grade work; will sacrifice for quick sale. Box C-98, P.-D.

VENDING MACHINES, 1 cent; reasonable. Atwater 1821W.

BUSINESS WANTED

ACTION—BUYERS WAITING.

YOUR BUSINESS SOLD

QUICKLY AND CONFIDENTALLY DOUMONT-SCHUESSLER, PL. 3330

HARDWARE store; clean stock; up to $12,000; specify location. Box A354, Post-Dispatch.

QUICK SALE for your business; no contract. SW. 2789.

ROOMING HOUSE Wtd.; or small business; pay all cash. FO. 0979.

TO BUY OR SELL ANY BUSINESS, ANY SIZE, ANYWHERE, PHONE MERCANTILE CH. 9944

ROOMS AND BOARD

NORTH

WANTED, companion for lady, best references, exchange for room and board. Box H-197, Post-Dispatch.

NORTHWEST

ROOSEVELT PL., 5630; for man; twin beds; shower, recreation room; good meals. FL. 6361.

SOUTH

COMPTON, 2345A S.; private home; gentlemen; transportation.

HUMPHREY, 3526; for gentleman employed; private; good meals.

MICHIGAN, 2900; sleeping room, board optional; private home. Call after 6.

SHENANDOAH, 4231; large south room; for 2; car, bus, good meals.

WYOMING, 3522A; 2 young ladies; private home; meals. LA. 9662.

EXTRA nice room, nice family; like home; delicious food; reduced rates. PL. 6988.

LOVELY room; good meals; private home; 2 men. HU. 4050.

REFINED girl; excellent meals; near Grand and Arsenal. GR. 8789

WILL BOARD; elderly or working people; reasonable. PL. 3659.

ROOMS WITH BOARD SOUTHWEST

SCANLAN, 6843; young men; share; good meals. ST. 1829.

WEST

ALBERTA CLUB, 5244 Waterman; women; excellent food. RO. 9362

BELT, 765; first south; young man; excellent meals. FO. 0371.

CABANNE, 5059; single; fine food; night workers welcome.

CATES, 5639; newly furnished; home cooked meals; family style; gentlemen. CU. 1041.

CATES, 5865; nice; warm; good meals; employed men.

KENSINGTON, 5865; friendly home, fine meals; $11. RO. 9722.

KINGSBURY, 59xx; 2 girls; Delmar-Lindell bus. PA. 5143.

MAPLE, 5531; home cooking; employed couples. RO. 9275.

PERSHING, 55xx; single, double rooms with meals; nicely furnished; girls or women employed. RO. 8869.

RAYMOND, 5024; gentleman; share; breakfast; $7. FO. 4643.

RIDGE, 5345; man; share; family style meals; unusual.

VERNON, 5351; room; homelike; good food; for 2.

VERNON, 5054; homelike; large front; excellent meals.

BREAKFAST; room; semi-private bath; University Car; mature business woman. FO. 7122.

ROOM, board; gentlemen; excellent meals; quiet, homelike atmosphere, near main bus line. CA. 7588.

BOARD, room, for elderly lady or couple; private. FO. 0568.

SUBURBAN

GOOD MEALS; comfortable sleeping; home atmosphere; private; young men. ST. 6581.

ROOMS FOR RENT CENTRAL

ALCAZAR HOTEL

3127 LOCUST. FR. 9011

All outside rooms, newly decorated, sleeping rooms; also 2 rooms with bath available; restaurant connected; weekly or monthly rates; maid service. A working people's hotel.

MARKET, 1505; clean, comfortable rooms, newly decorated.

SEVENTEENTH ST., 210 N.; clean, large housekeeping rooms.

TWO furnished light housekeeping rooms; employed couple. JE. 1151.

$7 WEEK UP; large rooms; maid service. Royal Hotel, 706 Pine.

NORTH

BENTON, 1907A; sleeping room; board optional; girl employed.

BROADWAY, 1847 N.; 2-room efficiency; semi-private bath; hot and cold water; gas heat. SI. 7069.

FARRAR, 2156A; light housekeeping; clean, complete; private.

GRAND, 1518 N.; 2 large housekeeping; suitable 3 or 4 adults.

GREER, 3216A; sleeping room; private home; gentleman; call after 6 or Saturday and Sunday.

GREER, 3806; clean, warm sleeping; single or double; employed only

KENNERLY, 3907. 2 furnished rooms.

KOSSUTH, 4434; small sleeping; adjoins bath; gas heat; adults.

MADISON, 1218; 2 rooms completely furnished, for housekeeping. Employed couple. GA. 4535.

ST. LOUIS, 2325; 2 light housekeeping rooms; adults only.

SLEEPING next bath; 1 or 2 employed; private. CO. 0878.

UNIVERSITY, 2233; large efficiency; private; ½ bath; gas heat. SI. 7069.

2 FURNISHED housekeeping; private home; employed woman or man. MU. 9485.

LARGE front sleeping room; prefer 2 girls; laundry and kitchen privileges. MU. 2418.

SINGLE or double; convenient; gas heat; employed ladies. FR. 6653.

LARGE, warm; for 2; near Grand, St. Louis. NE. 4109.

NORTHWEST

COTE BRILLIANTE, 53xx; single, double; gentleman preferred. CO. 8486.

COTE BRILLIANTE, 47xx; 2 housekeeping, $12.65 weekly. Box O-304, Post-Dispatch.

FARLIN, 4452A; large bright double sleeping room, twin beds, all conveniences. CO. 9049.

ST. LOUIS, 49xx; sleeping; electric plate; gentleman. RO. 6732.

WABADA, 4937; sleeping room; gentleman preferred. RO. 6178.

SLEEPING, 4; ideal 4-6 ladies; lovely bath; good transportation. EV. 2457.

COUPLE; bedroom, kitchen privileges, Jennings, Fireside 4708.

LARGE sleeping room for 1 or 2; share kitchen. FO. 4766.

LOVELY room, kitchen privileges; private home. 5917 Thekla.

SLEEPING ROOM, gentleman; Pine Lawn. EV. 0798.

SOUTH

ARSENAL, 19xx; 4 rooms, completely furnished, 2 bedrooms; share bath; adults. SI. 3409.

ARSENAL, 3516; beautiful warm room; twin beds; girls.

ARSENAL, 3928; small sleeping room; man employed days.

BOTANICAL, 4007; rooms; employed couple; all conveniences.

BROADWAY, 3448 S.; light housekeeping room.

CAROLINE, 3538; man, to share room; 5; near St. Louis U.

CASTLEMAN, 3939; small room; kitchenette; refrigeration; employed lady.

CONNECTICUT, 3738 S.; single sleeping; gentleman.

CRITTENDEN, 3532; large housekeeping room.

GRAND, 5524 S.; sleeping; private; business girl; breakfast. LO. 7678.

GRAND, 3177 S.; large sleeping, next bath; kitchen privilege.

GRAND, 3152A S.; single sleeping. MO. 2702.

GRAND, 41xx S.; lovely home; use kitchen; $7; girl. SW. 5503.

GRAVOIS, 3760; sleeping room; 2 employed; private. GR. 3151.

HALLIDAY, 3538; modern single sleeping room. LA. 8489.

HARTFORD 3835; modern sleeping, next to bath; gentleman. LA 4056

HARTFORD, 3886; sleeping for 2; near car and bus. PR. 3211.

LAFAYETTE, 2738; light housekeeping; 1 baby.

McNAIR, 2015, at Russell; twin or single sleeping room. GR. 7403.

McREE, 4055 2 rooms, housekeeping semi-private bath refrigeration; accept small child.

PESTALOZZI, 3550A; at Grand; large room; for 1 or 2; private.

RUSSELL, 4049a, front; twin beds; 2 employed ladies; kitchen privileges, $6 each. GR. 4921.

RUSSELL, 3672; Apt. B; front, sleeping; employed girl. LA. 8752.

RUSSELL, 3946; young girl, share sleeping, laundry, $6. LA. 5531.

SHENANDOAH, 3911A; sleeping room, double; twin beds; hot plate; single. PR. 2983

SHENANDOAH, 4177; sleeping; private home; men; bus. GR. 2133

SHENANDOAH, 3201; large sleeping; single; double.

SHENANDOAH, 1318; 1-room efficiency; adults only.

SIDNEY, 3524; sleeping, gas heat; gentleman; couple. MO. 4758.

THIRTEENTH, 2359 S.; housekeeping room; child welcome. PR 9062

UTAH, 3120; front; light cooking; private home; $8. PR. 7651.

VIRGINIA, 6807; gentleman; private home; Carondelet bus.

NICELY furnished bedroom; kitchen privileges; adults only. LA. 9072.

LARGE, warm sleeping room; business person or employed days. PR. 7951.

ROOM, newly decorated; convenient. SI. 5084.

ROOM; 1 or 2 girls or couple; private home. GR. 8961.

SLEEPING ROOM; south; women; quiet; private. GR. 7837.

SLEEPING ROOM; kitchen privileges; employed couple. GR. 4136.

SLEEPING ROOM; large; for gentleman or couple employed, PR.0926

LIGHT housekeeping room; conveniences. PL. 9939.

SLEEPING, for 1 or 2 employed; Grand cars. SI. 8661.

FURNISHED rooms, suitable for 4 employed adults. Box B-149, P. D.

2 NEWLY furnished light housekeeping rooms. HU. 3986.

SLEEPING ROOM; large; young man; private home. GR. 9295.

SOUTHWEST

MAGNOLIA, 6027; 2 sleeping; private; gentleman or lady. ST. 5389

LADIES; 2 lovely sleeping rooms; private. HI. 9161.

2 FURNISHED; light housekeeping; for working couple. SI. 4275.

WEST

BARTMER, 5338; twin or double beds; hot water in room.

BARTMER, 6012; 2 housekeeping rooms; employed couple only.

BARTMER, 5593; large, attractive; 1, 2; men. FO. 0621.

BELT, 1338; clean housekeeping; transportation; couple or 2 girls.

CATALPA, 947A; large sleeping; girl; cars; reasonable. PA. 9071.

CATES, 5801A; clean sleeping room; near cars, busses.

CATES, 5626; 2 housekeeping; tiny baby welcome; rent $15.

NOTICE TO READERS

When answering Want Ads having telephone numbers, please remember that the following exchanges are manual and you must dial "operator" to be connected with the number:

Alton	Oxford
Atwater	Pond
Avery	Portage
Axminster	St. Charles
Belleville	Tri-City
Blackrock	Tulane—2
Collinsville	Upton—4
Dixon	Valley Park
East	Wabash
Edwardsville	Walnut
Eureka	Webster
Express	Westmore
Fairbanks	Willow—2
Fenton	Willow—4
Howell	Willow—7
Kirkwood	Willow—9
Lake	Woodriver
Northland	

ROOMS FOR RENT—WEST

CHOUTEAU, 4328; single sleeping room; gentleman. LU. 2686.

CLARA, 1311, 2d floor front sleeping; young man employed days; private Christian home.

CLEMENS, 5720; large sleeping room; nicely furnished; 2nd floor; 1 or 2 girls.

DeGIVERVILLE, 57xx; sleeping; 2 employed; twin beds. CU. 0241.

DELMAR, 5374; rooms, $25 month and up; convenient transportation and restaurant. Apply manager, 1st floor.

DELMAR, 3825; light housekeeping room.

DELMAR, 5151; sleeping rooms; double or twin beds; gas heat.

ENRIGHT, 5716; sleeping room; man employed days. DE. 4071.

ENRIGHT, 5126; clean sleeping; convenient; well furnished.

ENRIGHT, 5927; gentleman employed days; oil heat.

GIBSON, 4344; 1-room efficiency, first floor front; strictly modern; very clean; close transportation; $10 week. NE. 7156.

GIBSON, 4563; single front sleeping room.

GRANDEL SQUARE, 3712; completely furnished housekeeping room; couple only.

936A HAMILTON

Room, newly decorated; furnished.

KENSINGTON, 5228; 2-room efficiency; also 1-room apartment; Newly decorated; washer, refrigeration.

LACLEDE, 4480; housekeeping room; employed person, references. JE. 0069.

LACLEDE, 4351; clean room, gas heat, washer, couple or men.

LACLEDE, 3635; nicely furnished rooms for housekeeping; adults only

LINDELL, 4351; breakfast with your delightful room; twin beds.

MAPLE, 5353; room and kitchenette, new refrigeration, furnishings; share bath; $22 week.

McPHERSON, 4312; 2-room suite, complete housekeeping; baby welcome.

McPHERSON, 4041—3 and 4 furnished rooms, private bath, 2 beds.

McPHERSON, 4616; sleeping; semi-private bath.

McPHERSON, 4385; light housekeeping, linens; ladies. JE. 0291.

McPHERSON, 4366; housekeeping, sleeping; twin beds; adults.

McPHERSON, 4303; light housekeeping; adults only. NE. 5418.

MARYLAND, 4350; housekeeping; child welcome; good transportation.

OLIVE, 4047; small sleeping room for gentleman; $3.

PERSHING, 55xx; large attractive room in apartment of 1 adult; television, home privileges; for employed lady; references exchanged. Box H-186, Post-Dispatch.

RAYMOND, 50xx; shower, running water; steam heat. RO. 6827.

ROMAINE PL., 5975; 2 nice sleeping rooms, reasonable, close transportation. CO. 3944.

VERNON, 4641A; furnished room for man; all conveniences; reasonable.

VERNON, 5741; nice front sleeping room, $7. DE. 7323.

WASHINGTON, 5043; gentleman to share lovely front sleeping room, twin, innersprings.

WASHINGTON, 5077; 2 employed adults; showers; twin beds; also single.

WASHINGTON, 5226; room for 1 or 2; kitchen privileges.

WASHINGTON, 5088; large, double front room; employed adults.

WASHINGTON, 5240; 2 single sleeping; next bath; convenient.

WASHINGTON, 5267; single sleeping; convenient.

WASHINGTON, 5133; front room; 2 adults, employed.

WASHINGTON, 4759; sleeping room with private bath. RO. 9916.

WATERMAN, 5521; attractive furnished rooms, single or double; hotel service; new reasonable rent. RO. 9528.

WATERMAN, 5059; room, next bath; 2 closets; good heat, continuous hot water; University car, bus

WATERMAN, 57xx; double front, twin beds, single front; breakfast privileges. Lindell bus. CU. 0245.

WATERMAN, 5143; twin beds; running water. RO. 8906.

WATERMAN, 5914; sleeping; private; gentleman or business woman

WATERMAN, 5096; large efficiency; single beds; child accepted.

WATERMAN, 5277; single, sleeping; see to appreciate.

WESTMINSTER, 3721; attractive front, sleeping; hot, cold water, bath. LU. 9819.

WEST PINE, 4857; gentlemen; large front; twin beds, innersprings, shower; garage available.

WEST PINE, 4252; 2 rooms, middle-aged couple or 1 lady.

WEST PINE, 4492; 2 rooms, nicely furnished; $16; good location.

WEST PINE, 4425; housekeeping; clean; single; employed; $6.30.

WEST PINE, 3634; large efficiency; Protestant lady; $10.

WEST PINE, 4100; sleeping room, twin beds. LU. 7756.

SHARE sleeping room on Lindell with employed girl; twin beds; maid service; nice; $5. JE. 0510.

HOUSEKEEPING; with privilege of parlor, laundry; twin or single beds; adults. CA. 5739.

ROOM; large, beautiful, nice neighborhood; good transportation. FO. 4707.

ROOM; west; neatly furnished rooms for 2 young men; University City; week days 8 to 5; call JE. 8650.

ROOM; clean, single sleeping. FR. 4568.

ONE large room, light housekeeping; adults only. MU. 4409.

2 ROOMS; employed couple, and care of your child. CA. 8575.

SLEEPING room; front, radio, near car. LU. 5870. Call after 5:30

SLEEPING room for nice gentleman; references. CO. 0342.

BEDROOM, my apartment, near cars. DE. 0347.

BEAUTIFUL sleeping rooms, girls only; $4.50 up. CA. 9211.

ATTRACTIVE sleeping room, private home; 3 busses. MU. 5840.

SUBURBAN

DEL NORTE, 1729; redecorated room, refined home, breakfast optional. HI. 8592.

LARGE sleeping; gentleman. HI. 0548 after 6; or any time Saturday, Sunday.

WEIL, 7833, rooms, single, double; employed people. Webster 4815M.

ROOM, kitchen privileges; Bendix; young business woman. VI. 7-0349.

SLEEPING; gentleman employed days. RE. 3179.

1 ROOM; twin beds; private kitchen. Webster. RE. 0818.

ROOMS FOR RENT—COLORED

COTE BRILLIANTE, 4631; furnished room with heat, gas, cooking privileges; 1st floor front and 3rd floor front; no children; working people preferred. RO. 8583. (*)

CHILDREN accepted; Christian home; large room; innerspring; neat, handy, cheap; plenty hot water, use kitchen, laundry equipment. Call OL. 0679. (*)

DELMAR, 3882; furnished rooms and kitchenette; all conveniences. (*)

EVANS, 4607; modern room, venetian blinds, hardwood floors. FR. 1917.

ENRIGHT, 40xx; 2-room kitchenette apartment, furnished, refrigerator. WI. 4145 (*)

FOUNTAIN, 49xx; room, very clean, all conveniences; gentleman. RO. 2499.

FURNISHED 1-room apartment; all conveniences; also 2-room furnished apartment. LU. 7106.

TAYLOR, 908A N.; furnished room; private home; man. LU. 7231. (*)

ROOMS WANTED

MIDDLE-AGED man, works night; will pay by month in advance; clean, sober, references; state price. Box O-238, Post-Dispatch.

CONVALESLENT HOMES

PINECREST; aged, invalids, bed-ridden, casts; 24-hour care; special lifetime, monthly rates. Wal. 2360.

NURSE; would like 1 patient in her home. WI. 3859.

ROOMMATES & APT. SHARED

ONE GIRL to share a 3-room furnished apartment before March 1. Box H-196, Post-Dispatch.

KINGSBURY, 5723; 2 girls, to share nice 2-bedroom apartment, twin beds. CU. 1717.

WILL share nice 3-room apartment, gas heat; with employed woman; reference. RO. 4625 after 5 p.m.

BUSINESS woman; refined; share beautiful apartment. DE. 3788.

GIRL, to share apartment; no drinking or smoking. CA. 3222.

WILL SHARE 3-room apartment; 1 or 2 ladies, $6. NE. 7765.

SHARE my home 1 or 2 girls. MU. 0333 after 3:30.

CATHOLIC girl, share apartment; very reasonable. CO. 0115 after 6.

APARTMENT; share with lady; Clayton; $65 month. DE. 1831.

SHARE beautiful home; private room; references. HI. 7168.

YOUNG LADY to share lovely 3-room apartment. EV. 7584.

REAL ESTATE RENTALS

HOTELS

Hamilton Wilshire

Modern efficiency apartments; also rooms from $12.50 up; completely remodeled, redecorated; television $1.50 week extra. CA. 6166.

HOTEL MAJESTIC

Downtown; 11th and Pine; beautifully redecorated rooms with private bath from $75 double and up. GA. 4750.

LINCOLN HOTEL MODERN—FIREPROOF

2228 Olive; 5 minutes downtown; weekly rates, $7 up. CH. 3511.

ROOMS, large outside rooms; permanent or transient; $12 week up; hotel service; free parking lot; free television in lobby. Like home. Lindell Plaza Hotel, 4300 Lindell

1-ROOM efficiency; maid service. Clay Hotel, 3517 Lucas.

HOTELS

HOTEL FAIRGROUNDS
3644 Natural Bridge; newly decorated rooms with baths; permanent rates. FR. 3560.

BAUM APARTMENT HOTEL; across from Reservoir Park; daily or weekly rates; attractive rates to permanent guests. 1919 S. Grand. GR. 2034.

AVALON HOTEL
Rooms available; permanent and transient; fine residential area. 339 N. Taylor. FO. 5334.

FULTON HOTEL
Room and efficiency apartments; reasonable rates to permanent guests. 4489 Washington.

HERMITAGE HOTEL
4458 Washington, in heart of city; by day, week, month.

PARKHURST HOTEL, 228 N. Taylor, near Lindell; single $8; double $10 up; private baths; transients $2 up.

VICTORY HOTEL
2605 Olive, permanent; $6 weekly.

RITZ HOTEL
4137 Lindell Bl.; daily, weekly rates.

HOTEL ROOMS, weekly rates with or without bath. ACME HOTEL. 4040 Olive. FR. 3891.

PARK HOTEL
13th and Olive; special rates for permanent guests.

WESTGATE HOTEL; 706 N. Kingshighway at Delmar; rooms $10 wk; special monthly rates.

LA SALLE HOTEL, 508 Chestnut; weekly rates, $6 up; double $9.

ORPHEUM HOTEL; rooms; permanent, transient. 821 Chestnut.

MELVILLE HOTEL, 5338 Bartmer; nice location; quiet; reasonable.

UNION BL. HOTEL, 3441 N. Union, comfortable, convenient; $1.45 up.

APARTMENTS FOR RENT
SOUTHWEST

JAMIESON, 7156; 5 rooms; gas heat; janitor; $125.
GEO B. HUGHES
Realtor PL. 5100.

JAMIESON, 5115; 4-room efficiency; garage; gas heat; adults; lease.

ST. LOUIS HILLS, 6220 Loughborough; 2 large bedroom apartment, and garage; $135. PL. 8406.

WEST

WALDEMAR, 6737; 2 unfurnished rooms; utilities furnished; 2 employed adults.

APARTMENT, 5 and 2 sunrooms; (U. City); heat, janitor service; $74; exchange for 3 large room flat or apartment. Box B-146, Post-Dispatch.

4 ROOMS, $65 month; Humphrey Apts.; 4349 Olive, 2d floor west open.
MR. ATLAS. 4058 Easton.

NEW efficiency apts.; stove, refrigerator; heat and hot water furnished; $95; lease; DE. 7150.

2-ROOM unfurnished apartment; working couple only. PA. 9680.

APARTMENTS FURNISHED
NORTH

FURNISHED APARTMENT
HOTEL FAIRGROUNDS, 3644 Natural Bridge.

GRAND, 2480 N.; 2 rooms; nicely furnished, employed adults. LU. 4607.

ST. LOUIS, 2343; 3-room efficiency, couple, small child. CH. 6298.

3 ROOMS and bath; employed couple; $20 week. Fireside 6371.

3 ROOMS; $15 week; couple or 2 ladies. MA. 0213.

NORTHWEST

COTE BRILLIANTE, 57xx; 2-room apartment; couple or 2 girls; $12.50. CO. 4497.

ST. LOUIS, 4841; 2 rooms, private bath, entrance, gas heat and refrigeration; couple employed.

5-ROOM APARTMENT, furnished; all utilities; 1 block off Natural Bridge; $125 month; in exchange for listing your property. Call Miss Cooper, Fireside 5000.

APARTMENT; 2-room efficiency; lavatory. Northland 4523J.

SOUTH

COMPTON, 2705 S.; nicely furnished, 3 room, third floor apartment; all utilities; cooled in summer; no phone calls.

COMPTON, 2349 S.; 2 rooms; employed couple; references.

MINNESOTA, 3500; 2 furnished rooms, bath newly decorated, refrigerator, oil heat; nice neighborhood, strictly private. See to appreciate. PL. 5479.

BEDROOM and kitchen; completely furnished; new refrigerator; employed couple. LA. 3049.

WEST

BELT, 1493; 2-room efficiency; utilities furnished.

BLACKSTONE, 1307; 2-room newly furnished apartment; reasonable.

CATES, 5705; 2 rooms, newly furnished; semi-private bath, gas heat, cabinet sink; employed.

DELMAR, 4448; 2 rooms; 1 child welcome; $12.50 week.

ENRIGHT, 5088; 2-room apartment; 1 or 2 employed ladies; $18 week.

HAMILTON, 1270; 2-room apt., nicely furnished.

HORTON, 5922; efficiency; oil heat; 2 employed girls. DE. 9930.

McPHERSON, 57xx; 5 rooms, bath; first floor; $112. Box H-203, P.-D.

MAPLE, 5114; large room and kitchenette; furnished or unfurnished; responsible employed couple.

MAPLE, 5114; large room and kitchenette; furnished or unfurnished; responsible employed couple

MAPLE, 5467; 2 rooms, private bath and entrace; man; reference.

MAPLE, 55xx; 2 rooms, furnished; employed couple. RO. 1494.

MAPLE, 5250; 3-room apartment; adults, no drinking.

MAPLE, 5941; 2-room apartment, private bath; employed couple.

OLIVE, 3848A; 2 modern furnished rooms, or share 5-room apartment. Call after 5 p.m.

TEMPLE PL., 1246A; 2 furnished apartment; also sleeping room.

WASHINGTON, 4759; 2-room efficiency; private bath.

WATERMAN, 5246; new, modern furniture, newly decorated; for 2 or 3 girls. Apply 6 to 8 p.m.

WATERMAN, 5560; 6 lovely rooms, completely furnished.

WESTMINSTER, 3969; furnished apartments; 4-room unit, all utilities, private entrance and bath, $25 week; also 3-room unit, semi-private bath, $17.50 week.

APARTMENTS; A1 condition; with private bath; 1 for 4 girls only; 1 for 2 girls only. 5056 Cates, open 2 to 5.

5 rooms completely furnished, $100 month. State number in family and reference. Box H-97, Post-Dispatch.

5-ROOM apartment, furnished. 5142 Maple.

1-ROOM efficiency, employed couple, no drinking. RO. 0918.

3 ROOMS, bath; furnished; for 2-3 or 4 girls only. FO. 2591.

FLATS FOR RENT—FURNISHED

WADE, 6433; 3 furnished rooms and bath; all new furniture; 1 year lease. $700.

3 ROOMS; utilities, garage. Adults; $20. Box B-153.

HOUSES FOR RENT—FURN.

CHURCH RD., 8412; 4 furnished rooms; light, gas, heat included.

SUBURBAN PROP. FOR RENT

DUPLEX HOUSE; oil heat, 10 rooms; ideal location for chiropractor or doctor; live one side use other side for business. Located at Warrenton, Mo., $100 month, MU. 5350 for information.

NEW 3-room efficiency, all electric kitchen, private bath, gas heat and water furnished; $85 per month; N. 89th st., East St. Louis. Call Ty. 3-3002W.

2-BEDROOM BRICK HOME in Pattonville; rent $100. Avery 2562.

FERGUSON

EXECUTIVE'S ATTENTION
Have beautiful 3 bedroom ranch house, carpeting and drapes; will rent or lease. PA. 1159.

OVERLAND

MURIEL, 9555; 4 rooms, furnished; unfurnished; children welcome.

5-ROOM ranch house, brick. Wabash 2006W.

ST. CHARLES

APARTMENT; 4 rooms, unfurnished 2d floor; 6 miles west St. Charles and Highway 94. Phone Howell 7783.

SAPPINGTON

ADULTS ONLY, 5 rooms, modern, Gravois rd., Sappington. Dixon 3314.

UNIVERSITY CITY

WILL rent 7-room, 2-bath duplex to adult family, listing desirable home for sale. Box C-44, P.-D.

SUBURBAN—FURNISHED

ASHBY RD., 2285; lovely sitting and bedroom combination; private bath; kitchen privileges; couple. Wabash 7323.

CHOICE of furnished or unfurnished electricity included; 5 bedrooms, 2 bath house; $150; or duplex; utilities included, 1 bedroom, 1 bath, $100 or 2 bedroom, bath, $85 per month; oil furnace; situated 38 miles from St. Louis on country place. RO. 0812.

NEW 5-room efficiency brick bungalow; all new furnishings; $125 month; open 1 to 5. U. City. 1459 Sheridan dr. (8500 west).

HOUSE, 2 bedrooms; Brentwood; immediate possession; $140 per month. RE. 6057.

COTTAGES, with kitchenettes; weekly rates. Twin Oaks Tourist Court, Kirkwood 965u.

MODERN UNITS; complete for housekeeping; children welcome. KI. 9756.

BEDROOM apartment, $100, in Clayton (Moorlands). Box H-218, Post-Dispatch.

3 ROOMS; bath partly furnished; north. EV. 6994 after 5:30 p.m.

APARTMENT, 3 bedrooms, 2 baths; $150; in Clayton. Box H-217, P.-D.

THREE furnished rooms (in Pattonville). Call Avery 7207.

FOR RENT FOR COLORED

FURNISHED 2-room apartment; adult, employed couple; close to business; neat; quiet home. RO. 2254.

3 KITCHENETTE APARTMENTS. CA. 9394 before 4 p.m., 2614 Stoddard after 4 p.m. (*)

Business, Industrial Prop. for Rent
CENTRAL

LOFT FOR LEASE
5000 sq. ft. in 100 per cent fireproof and sprinklered building; all utilities, well lighted, passenger and freight elevator service; new lavatories; rent $200 month; 5-year lease required by responsible parties. Apply 1st floor, 1517 Washington.

LOCUST ST., 2647; office and warehouse space, utilities furnished. Call Mr. Huebner, NE. 8250.

LOCUST, 2929; 6250 sq. ft., available March 1. HART, MA. 4156.

WASHINGTON, 1933; approximately 2700 square feet; suitable for salesroom, office, display and warehousing; excellent loading facilities; heat furnished; fronts on Washington and Lucas avs.
RODEMYER-CHRISTEL
MA. 4124.

STORE; 5000 sq. ft. attractive display area; parking space available. 1723 Chestnut. GA. 1960.

CASS, 2602; dandy transfer corner store; any business. JE. 8372.

NORTH

CHAMBERS ST., 1430; store and apartment, on corner, private bath and kitchen; hot and cold water; all newly remodeled; immediate possession. H. J. Hirsch. CH. 0562.

ST. LOUIS, 3609 (at Grand); location highly desirable for retail store (18x40), modern, fireproof building; heat furnished. Heavy foot traffic across street from Lindell Bank & Trust.
Solon Gershman, Realtor. DE. 9300

SOUTH

BROADWAY, 9025 S.; 4000 sq. ft., suitable for warehouse, offices or manufacturing purposes. LA. 7825.

GRAVOIS, 4644 (rear); double garage, $10. HU. 2600, PL. 8088.

2927 PARK
Suitable for home remodeling, roofing, siding and carpenter. For admittance call PR. 9609.

OFFICE for lease; 1200 sq. ft.; very modern; south central; ground floor. Air-conditioned; no parking problem. Mr. Bedell, LA. 3380, Monday through Saturday.

WEST

WELLSTON HOT SPOT
6201A Easton; 2nd floor; ideal for professional offices or retail business; possession. CA. 2141.

OLIVE, 4109; large store; rent or lease; gas heat. WITTELS INV. CO. CH. 2270. 709 Pine st.

VANDEVENTER, 629-31 N.; stores for rent. FARISH-KNAPP. CH. 2992.

LARGE STUDIOS, Musical Arts Building, 459 N. Boyle, $35 to $50. MA. 2851.

STORE; heat furnished. 4271 W. Easton. LU. 1792, LU. 6148.

SUBURBAN

WYDOWN BLVD., 7612; modern air-conditioned store or office; 32x21.
D.P.B. Realtors ST. 1314

NEW STORE; Jennings and West Florissant. FO. 7184.

GARAGES, STABLES—RENT

GARAGE wanted; vicinity Enright and Hamilton. PA. 3825.

GARAGE WTD.
Vicinity Clayton. DE. 1751.

GARAGE wtd. to rent vicinity 13th-St. Louis. Apply 1300A Wright.

OFFICE SPACE

BUSINESS SUITE; 1000 Sq. Ft.
2nd floor Metropolitan bldg. Grand-Olive; will alter to suit. JE. 4151.

CENTRAL, 32 S., Clayton; 5 rooms 2nd floor, all redecorated; CA. 0328.

WEST END, General Van Bldg.; available March 1; Rodemyer-Christel, MA. 4124.

Railway Exchange Bldg.
Office space. Box A-187, P.-D.

SINGLE or multiple office suites in McNulty bldg., good corner; St. John's. WI. 3500. WY. 1117.

PINE, 709; OFFICE FLOOR SPACE
WITTELS INV. CO. CH. 2270

CHOICE OFFICE SPACE in Missouri Insurance Building. Apply 705 Chestnut. Room 501.

OFFICE SPACE or small factory; oil heat; low rent. MU. 6855.

3 ROOMS, completely furnished; Lemay, GR. 4523.

WANTED TO RENT

YOUNG BUSINESS MAN, WIFE AND 7 MONTHS OLD BABY NEEDS 4-5 UNFURNISHED APARTMENT. REFERENCES. $60. LU. 5665.

Wanted by May 1st
3 to 5-room flat or apartment, unfurnished by middle aged couple, both employed by respective concerns several years; no children or pets; reliable and best of references; being evicted on account of property sold; rental up to $50. Call PR. 2022 Sunday or after 6:30 p.m. Monday and Tuesday.

MIDDLE-AGED COUPLE NO CHILDREN OR PETS
3 to 5-room unfurnished apartment or flat; southwest or county. SW. 3543; FL. 4166.

NO
UNINTERESTING APARTMENT CONSIDERED
Young bachelor, good income, works, entertains, drinks, may keep a dog; studio apartment, coach house or efficiency apartment considered. Had to give up my New Orleans apartment, hope to find same here. Box H-55, Post-Dispatch.

Middle-Aged Couple
Urgently need 4 or 5-room house or flat unfurnished; best of references; no children or pets. Call Railway Express, CH. 7171 or HI. 8936.

PRODUCTION ENGINEER
Transferred by nationally known company; needs 5-room unfurnished house or apartment immediately; responsible; good references. CH. 9363 or Woodriver 4-5620 collect.

EX-TEACHER AND WIFE
4 or 3 room furnished or unfurnished apartment; reference; southwest preferred; up to $80. LO. 0919.

A WASHINGTON U. GRAD
3 or 4 rooms, unfurnished or partially furnished; private bath; employed couple. PA. 1795 after 6.

FAMILY SEPARATED
Desperately need 5-room house, flat or apartment; prefer west; up to $75 per month. DE. 4009.

BUSINESS COUPLE
Furnished bungalow, duplex, apartment. JE. 0259, Mrs. Neal.

4-5 ROOM APT.
Flat or house; unfurnished; reliable Christian family; references. Please cal SI. 7666 evenings.

MO. 5398
3, 4, 5 rooms, unfurnished; will cooperate. After 6 p.m.

UNFURNISHED 3 ROOMS
Or what have you? Responsible couple; best references; best care assured. FR. 5702.

Need a House Desperately
Want to rent or buy 4-room house, small down payment. CE. 0026.

A CLEAN, quiet couple; 9-year-old daughter; 4-5 unfurnished; A1 reference. CO. 6094.

A PLACE to live, unfurnished; evicted, 2 children. FO. 5143.

ADULTS, 3; no children or pets; 4-5 furnished, unfurnished; west; up to $85. P.O. Box 3021 University City.

ADULTS; 3-5 unfurnished; property sold. PR. 4359.

APARTMENT, 5 rooms, unfurnished, 3 adults; references; reasonable. CA. 2809.

APARTMENT FURNISHED, flat or house; family of 4. BR. 1416, leave message.

APARTMENT or home for new students without children. Logan College. MU. 8886.

ARMY officer, 2 or 3 bedroom house or apartment, furnished or unfurnished; within 15 miles of 12th st.; will pay up to $125. Call GR. 0950.

BEING evicted; need 4-5 unfurnished; 3 adults, 10-year daughter. DE. 4568.

BUSINESS COUPLE, 4 or 5 rooms; unfurnished flat or apartment, in Richmond Heights, Clayton, or University City; excellent references; up to $100. ST. 9075.

BUSINESS COUPLE, 5-room unfurnished apartment, flat or house. Clayton, University City, or Richmond Heights preferred; up to $100; references. JE. 1468.

BUSINESS woman desires bedroom apartment; A1 reference; permanent, to $65. Box H-322, P.-D.

BY APRIL 1st; five or six unfurnished upstairs flat or apartment; Frisco railway traffic manager and wife; no children or pets; references. Call C. H. Gray, CH. 7800 or Mark Twain Hotel.

CATHOLIC family, 5, 6 or 7 room house; up to $100. PR. 3837.

COUPLE; employed; no children, no pets; desires 3-4-5 rooms unfurnished; up to $50; A1 references. RO. 6487 after 5:30 p.m.

COUPLE; employed; desire 3 rooms unfurnished; limit $50. Call CA. 8096.

COUPLE; employed, young; 3, 4 unfurnished rooms. LO. 4519.

COUPLE, employed, desire 2-3 room apartment; private bath, private entrance; in or near Overland. WI. 6276.

COUPLE, employed, desire unfurnished flat or apartment; 3 rooms, north or northwest, no children or pets. MA. 7009.

COUPLE; 2 or 3 rooms or flat in exchange for woman's services. ST. 3175.

COUPLE, young, employed; 3 rooms, unfurnished; prefer north. JE. 8200.

COUPLE, urgently need 3 or 4 rooms, unfurnished; pay to $60. JE. 8423.

COUPLE, elderly; 2-3 rooms, unfurnished, with or without furnace. HI. 8134.

COUPLE, daughter 12; 4 rooms unfurnished; vicinity Bates or Chippewa bus line. SI. 2078.

COUPLE, to be married April 22, both employed, need 3-4 unfurnished rooms. CO. 0682 after 5.

COUPLE and girl, 2 years old; 3 or 4 unfurnished rooms; reliable; references. PR. 3905.

COUPLE, employed, need 3-4 unfurnished rooms by May 1. LO. 2453.

COUPLE, daughter 12, 4 rooms unfurnished; vicinity Bates or Chippewa bus line. SI. 2078.

COUPLE, needs 5-room bungalow; best references; reliable. Box H-382, Post-Dispatch.

COUPLE, both employed, child 3, need 3 rooms unfurnished. ST.1346

COUPLE, 3 children; 4-5 rooms, unfurnished. LO. 4198.

DEPENDABLE couple with 18 month twin girls want 4-room flat; not rich, just nice. Please help us. HU. 6338.

DESPERATE; young couple and young baby; need 3 or 4 unfurnished rooms. LA. 0805.

ELDERLY couple, quiet; 3-2 rooms, vicinity Easton-Goodfellow, Delmar Loop or DeBalliviere. PA. 4299.

ELDERLY COUPLE; reliable; no pets or children; 3 unfurnished, south. SW. 1848.

EMPLOYED couple needs 2-3 rooms furnished; prefer north or northwest; no smoking or drinking. CO. 0390.

EMPLOYED COUPLE; 3 or 4 unfurnished rooms; no children or pets. Call CO. 7211 till 5; after 5, ST. 1240.

EMPLOYED couple, 3-4 unfurnished rooms; northwest preferred. EV. 0823, Sunday or evenings.

EMPLOYED couple; 3 or 4 room apartment or flat, unfurnished; references; not over $50. EV. 1233.

EMPLOYED couple, 3-4 rooms, unfurnished. CH. 0611; evenings MU. 1216.

EMPLOYED couple; 3 or 4 unfurnished rooms; prefer south. SI.1279

FAMILY of 3; 3 or 4 rooms; preferably south; or caretake for reasonable rent. PR. 8633, Mr. O'Leary, Apt. 11.

FAMILY of 5 needs 3 to 5 rooms unfurnished; to $50. MO. 1949 after 5:30.

FLAT, 3-4 rooms, unfurnished; couple, 5-year daughter; references. Box C-161, Post-Dispatch.

MIDDLE-AGED business woman wishes unfurnished apartment with living room, bedroom, kitchen, bath. Prefer district bounded by Delmar, Etzel, Union, and Hodiamont. Occupancy immediately or later. DE. 6630.

MOTHER, 16-year son; 2, 3 furnished rooms; $15 week; south. LO. 7369.

NEED 3 or 4 unfurnished rooms, south side preferred; best of references. RO. 3035.

NEWLYWEDS want 3 or 4 unfurnished rooms, south; pay to $40 month. MO. 4329.

NO CHILDREN; transferred; with national concern; unfurnished apartment. Box H-305, Post-Disp.

QUIET couple need 3 or 4 unfurnished rooms. LA. 0096.

RELIABLE couple and 18 month old baby desire apartment or rooms; preferably unfurnished; without home for 1 year; not over $50. GO. 1163.

RELIABLE couple, infant; 3, 4 or 5 unfurnished rooms, south, to $60. SI. 8074; MO. 5197.

RESPONSIBLE tenant; with wife and 3 small children; want to rent. Good references, EV. 0357.

ROOMS; 4-5, unfurnished, $25. MA. 8575.

ROOMS; 5-6, unfurnished; 4 adults, 2 children ages 13-15. HU. 2414.

VETERAN, wife, one small child; expecting baby in March; desperately need 3 or 4 unfurnished rooms. GRand 8356, 12 to 5.

VETERAN, wife and small daughter desperately need 3-4 unfurnished rooms; excellent references. NE. 2299.

VETERAN and family badly in need of house; 3 or 4 rooms, vicinity Lemay or Jefferson Barracks. GA. 1968.

VETERAN and wife, expecting baby, would like 2-room furnished apartment, south or southwest; $12 week. JE. 2629.

VETERAN and wife desire 2-room furnished apartment. JE. 2629.

VETERAN; needs 4-5 rooms; to $50; responsible. LA. 7730.

YOUNG dentist and family; 6 rooms, University City or Clayton; up to $140. DE. 1028.

YOUNG doctor and wife want 3-4 unfurnished rooms by August; up to $60; south, southwest; LA. 0800.

YOUNG employed couple, need 3 or 4 rooms, unfurnished. CE. 6151.

YOUNG COUPLE; 1 child; 3 or 4 rooms, $40. LO. 1704.

2 GENTLEMEN, just moved into city, desire efficiency apartment, furnished or unfurnished, with private bath. MA. 8465, 8:30 to 5.

3-ROOM furnished apartment for 3 nurses; vicinity City Hospital, or east of Grand, after 4. ST. 9412.

2 OR 3 unfurnished rooms with bath by middle-aged bachelor; steady employed. Box R-329, Post-Dispatch.

3 NURSES need furnished apartment; private bath, moderate rent. FL. 2131.

4-5 UNFURNISHED; quiet, clean; family 4 adults; south; southwest. RO. 1450.

4 OR 5 unfurnished rooms; couple; 3 children; call before 9:30 a.m. or after 7:30 p.m. ST. 4963.

4 OR 5 ROOMS; middle-aged couple, south or southwest preferred. HI. 6688.

1- OR 2-BEDROOM apartment, flat, unfurnished; couple; best references; prefer south. LO. 4976.

4-5 ROOMS; 2 adults, daughter 4½; house sold; being evicted; excellent references. CO. 5314.

3 OR 4 FURNISHED rooms; 3 girls. GO. 6863.

3-4 ROOMS; couple and 2-year girl. CH. 2430 after 4 p.m.

3 UNFURNISHED rooms; for 2 adults. FR. 3311.

BUSINESS PROPERTY WANTED TO RENT

TRANSIT location suitable for tavern and restaurant. Call CH. 7355 Apt. 116.

GARAGE, vicinity Grand, Washington. HI. 4415, JE. 5640.

RESORTS FOR SALE

CLUBHOUSE at Marquette State Park; see Sunday, 1 mile beyond lodge, turn right at sign, on post. PA. 5191.

CLUBHOUSE, duplex; on Dardine slough. CA. 3197.

REAL ESTATE SALES

DEEDS OF TRUST FOR SALE

CHOICE first deeds of trust; see our list: $500, $1000, $1500, $1750, $2000, $2500, $3000, $4000, $5000, $7500, upward $30,000, 5% and 6%. Loan agents 45 years. DITTMEIER, 706 Chestnut, CH. 9116.

WE have a few very good small 2nds to offer on new buildings, 6% and commission; A1 construction and parties. Box B-154, P.-D.

WILL MAIL free list 6% firsts; property good condition; $1150 to $2500; papers ready. CH. 4519.

$3500 FIRST; on 12 rooms; 2 baths; rooming house; 6%. ST. 2222

DEEDS OF TRUST WANTED

WE MAKE 1st and 2nd deeds on houses, flats, white or colored. PERLMUTTER CH. 7743

WE make first and 2nd deeds of trust. S. S. Mandel. CH. 4447.

LOANS ON REAL ESTATE

MONEY TO LOAN
We make long term loans with monthly payoff, including principal, interest, tax and insurance. Also 3 and 5-year straight loans, and FHA loans.
UNITY, SAVINGS & LOAN ASSOCIATION
4712 Natural Bridge EV. 4991

MONEY MONEY MONEY
WE FINANCE ANY PLAN
GILPIN CO.
CALL PL. 3200 NOW
6615 S. KINGSHIGHWAY
MONEY MONEY MONEY

LOW RATES—LOANS
To finance or refinance your property or to buy a new home on FHA or insurance plan.
SEE EGGERS OF CLAYTON
46 S. Central av., Clayton. PA.6155

FREE INSPECTION; city, county; real estate loans; quick service.
FHA AND OTHER PLANS
Low Rates. Prepay Privileges. Write or Phone Mr. Falkenhainer. EASTON-TAYLOR TRUST CO. 4915 Delmar FO. 4233

QUICK ANSWER
Any Amount or Plan
1st and 2nd
Real Estate Mortgages
HACKER & GRAUPNER, CO. 8888

FHA, G.I. LOANS
SHAW & FRANCIS, INC.
8001 Maryland CA. 1922

WE'LL MAKE YOUR LOAN
LOW RATES. KORTE, MA. 4255

"SEE US"—BRINKOP—MONEY; any amount; low rates; pay-off privileges; quick action; also building loans.
CHRISTIAN BRINKOP R.E. CO. 3631 S. Grand LA. 3040

G.I.-FHA LOANS
INVESTMENT SERVICE, INC.
13 N. MERAMEC DE. 7400

SAVE MONEY
We can save you money on financing; long terms; easy payment loans. Mr. Bender. DE. 3547.

WE HAVE CASH ready to loan on city or county property; FHA or 2-year plan; quick answer. FRANKLYN E. MEYER, PA. 3390

DO YOU NEED MONEY?
On real estate, any amount. Call Hoene-Craig Realtors. MA. 0344

$100 to $5000 second deed of trust loans; prompt service. Metropolitan Loan, 722 Chestnut, CH. 6419.

AMPLE FUNDS available; 1st deed of trust; 3 to 15 years. Mandel Haffner R. E. Co. FO. 6166

4% INTEREST on well-secured real estate; 3 to 10 years; 20-year FHA; immediate answer. PA. 0632

FOR ALL real estate loans see Frank H. Brown R. E., ST. 0100.

MONEY TO LOAN; current rates. HALLER, Realtor. CH. 5718

MONEY TO LOAN at current rates. B. A. Thompson R. Co. PA. 0141

REAL ESTATE CARDS

25 YEARS OF COMPLETE REAL ESTATE SERVICE
SHOSS, REALTORS
Carleton Bldg., 6th and Olive.

RENT COLLECTING, MANAGEMENT; 40 years' efficient, pleasant, reliable service; fine maintenance and repair service; economical; prompt remittances; low charges. Come in. Let's talk it over DOERFLINGER. Call GR. 2400.

PROPERTY management; most efficient and personalized service. Call today. SCHUEPFER, 6644 Gravois, FL. 3000.

OWNERS OR BUYERS call H. A. O'Rourke, 5471 Gravois. HU. 4310

DEPENDABLE—EFFICIENT JECMEN REALTORS, PA. 7500

FOR A QUICK SALE, LIST WITH CARDINAL REALTY, CA. 1543.

FOR RELIABLE SERVICE CALL HAASE REALTY CO. MA. 4834

SUBURBAN PROP. FOR SALE

RICHMOND HILLS NEW HOME—OPEN
At 9034 Monmouth dr. See this new 3-bedroom residence today, between 2 and 5; it has all the features you'd specify in your dream home, plus wonderful location in the heart of lovely Richmond Hills; fireplace, breezeway, attached brick 2-car garage. THIS HOME OPEN SUNDAY 2-5. Enter Richmond Hills on McKnight, ¼ mile south of Clayton rd.
FEDERER
WY. 0130. REALTORS.

OLIVE ST. RD. (½ mile west of Ballas rd.). (OPEN 2-5.) New 5-room bungalow; breezeway; attached garage; automatic oil heat; 1½ acres.
DOLAN CO.
HI 2610, Realtors. 6401 Manchester See Dolan's Photo Listings Today

7-ROOM BRICK
On ½-acre; several chicken houses; near street car; $8500.
BRUCE CAMPBELL
2611 Woodson WI. 2449 Office open Sunday and evenings.

3 ACRES
On Fee Fee rd.; 5 rooms and bath; automatic heat; remodeled inside like a magazine advertisement; 1000 ft. north of Lackland; open 2 to 5 Sat. and Sun. Immediate possession. Bargain.

ST. CHARLES RD. (7-10 mile west of Lindbergh); large concrete house; has 20-ft. livingroom and fireplace; 1 acre of ground; 100 ft. frontage; this sturdily built house needs some alterations; only $8500.
McKEE RLTY CO., INC. 8726 St. Charles WI. 2416

HOUSE; 6 rooms, tile bath; will pass G.I.-FHA; $7500. High Ridge, Mo.; call GR. 6594.

FRONTENAC, 22, 1 year old, 4-bedroom colonial. DE. 2771. MARGARET CARADINE WRIGHT

FOR SUBURBAN PROPERTY call WEBSTER GROVES TRUST CO. Realtors. RE. 2400.

CARSON RD., 4435; modern 5-room bungalow; vacant. Scott, ST. 2122

SUBURBAN ACREAGE

150x150 IN VILLAGE OF FRONTENAC, near Lady of the Pillar Catholic School; $4000. BAYGENTS-HENLEY TE. 3-0800

AFFTON

CHOICE LOTS—SOUTH AFFTON ½ acre; will build and finance to your needs; $2000 to $2600. Wolschlaeger, LO. 8184, FL. 4018

ASTER, 9332; 5 rooms, modern. Holly Hills Realtors LO. 7117

BONNIE, 6732; dandy 4-room modern. PUNG R. E., LO. 3334-3335.

GREEN PARK AND MILLER RD.; 4-room frame, 2½ years old, excellent condition; garage, chicken house; oil heat; 1¼ acres level ground. WEBER, GR. 7321.

TESSON FERRY; brick 5-room ranch house; ½ mile southwest of Lakeshire; tile bath, kitchen. Open Sun. 2-5.
FREEMAN & COMPANY HU. 0500

FOR vacant lots, acre tracts, farms, call Gravois, HU. 1350.

BRENTWOOD

A REAL BUY
1616 Kenilworth; lovely 5-room brick bungalow; tile kitchen, bath; lovely landscaped lot; garage. WALSH. HU. 4100. HI. 4650.

KENILWORTH, 1804; 2-bedroom bungalow, in convenient location; gas heat; priced to sell. HARRY HERRING CO. PA. 4400

CARSONVILLE

LINK, 8707; new bungalow; 4 rooms and bath; full basement. Wabash 0810M.

TRUMBELL AV.; 4-room frame; try G.I. MO. R. E., ST. 1666.

BUNGALOW, 4 rooms (Bellevue Park) completely furnished; immediate possession. DE. 6249.

CLAYTON

CLAVERACH PARK
xx Crestwood; 4 bedrooms, 2½ baths on 2nd; 2 bedrooms and bath on 3d; large living, dining, breakfast room, powder room, 1st; 2-car garage; excellent condition. MAUDE S. BARKHOUSE FO. 4420

BUCKINGHAM, 7507; beautiful 6-family, 7 rooms, 2 baths; 2-car garage; very attractive price. Jeffrey Realty, Mr. Harris, CH. 4447

FERGUSON

RANDOLPH, 259; 5-room modern brick with stairway up; tile bath and kitchen; automatic oil heat; 1½ baths; very clean. Call for appointment, office open eve. and Sunday.
ARMBRUSTER
8940 St. Charles rd. WI. 0242

FLORISSANT

IMMEDIATE POSSESSION
OWNER LEAVING CITY
$8500, new ranch style, 2 bedrooms, breezeway, garage, automatic oil heat; Bendix washer, large landscaped lot; $1800 will handle. 1205 St. Jean.

DUCHESNE DR., 1415 W.; 3-bedroom brick bungalow; automatic gas heat; tile bath and kitchen; full basement; lot 52x130; priced at $10,800.
Jos. H. Vatterott, Rltr.
10445 St. Charles WI. 3350

ST. CATHERINE, 1151; 4-room modern home on nice lot; $9450; very convenient.
KUMMER, Realtors EV. 5157

GLENDALE

GAS HEAT
ZOETA, 941; you'll like this 5-room brick and like the location which is 1 block to Manchester bus, school and shopping.
JOHN R. GREENE
Formerly doing business as Greene & Parsons TE. 3-2501

8 SOUTHRIDGE DRIVE
5-room modern; ranch-type bungalow; from owner; immediate possession. RE. 8994.

WARSON WOODS; 3-bedroom ranch. Mary Potter Love, PA. 8150

JENNINGS

COUNTRY CLUB HILLS
5634 Leverett; modern 2-bedroom bungalow; newly decorated in and out; many extras. Admission by card only.
Schuermann Bldg. & Rlty. Co.
8884 Nat'l. Bridge Fireside 3344

WE HAVE six modern bungalows in Jennings area. Call for details. REX CARLETON Realtors MU. 0125

KIRKWOOD

6 ROOMS, lot 100x137; bus at door; liquidating estate; $14,000.
GROWE-HAMMACK
1019 Big Bend Realtors ST. 7750

FOR KIRKWOOD PROPERTY Chomeau & Engelland, TE. 3-2034

ALTUS, 400; large, comfortable, well-built home; 4 bedrooms and den; stoker; 100-ft. wooded lot; near school and bus; $12,950. IRA E. BERRY, Realtors, TE. 3-3030, DE. 6166.

BERNICE, 911; 5-room brick ranch; easy terms; small down payment. BURTON-MURPHY R.E. TE. 3-2389

DOUGHERTY FERRY RD., just east of Ballas; 3-bedroom, 1½-bath ranch home; 2 to 15 acres. INCOME INVESTMENT COMPANY, Cabany 8700.

FRIEDA, 307; 5-room brick; stoker; lot 50x160; newly decorated; bargain. Phone TE. 3-1641.

ALL kinds property. Paul Cohen. 1019 N. Kirkwood rd. TE. 3-0557.

SUBURBAN PROP. FOR SALE
KIRKWOOD

NEED 5-room listings, call Home Realty, TE. 3-5312.

FOR Kirkwood property call Trust Co. of Kirkwood. TE. 3-0210.

FOR KIRKWOOD PROPERTY Chomeau & Engelland, TE. 3-2034

LADUE

BRIARCLIFF HITES
Your choice of several fine lots. LOUIS C. PERRY DE. 6850

FOXBORO, 20; brick and frame colonial; 4 bedrooms, 2½ baths; beautifully decorated. EDWARD L. BAKEWELL CA. 5555

PICARDY LANE, 20; white colonial; 4 bedrooms, 2½ baths plus servants' quarters; gas heat. EDWARD L. BAKEWELL CA. 5555

WHITE AV., 9369; near Tilles Park, 6 rooms, 1½ baths, 2-car garage; fairly priced; evenings call WY. 0428.
ROBERT E. LYNCH DE. 7500

LEMAY

MEHL AV.; modern ranch-type; 1 year old; automatic heat; priced right. GEORGE, Realtor, MO. 3250.

6-ROOM brick, beautifully decorated; schools; transportation.
RILLIS B. LEPPER, SW. 5300

MAPLEWOOD

BURGESS, 2830; 5-room brick; oil heat. WHITE, HI. 8666.

SUSSEX, 7411; dandy 4-room white frame bungalow; gas heat; asking $6950; owner says sell immediately. DEIBEL REALTY CO., WY. 9650

NORMANDY

LOOK AT THIS
2151 Rosebud; brick; 5 large rooms, bath; dead end street, safe for children; near schools and transportation.
DAVID P. LEAHY
Fireside 4300. 6145 Natural Bridge
ST. 6400 7182 Manchester

NEW RANCH HOMES
2 and 3 bedrooms; best construction; gas heat; basements; $14,500 up. Florentine Dr. (3 blocks north of 7800 St. Charles Rock rd.).

CARSON RD., 3003; well located; excellent brick house; one floor; 4 large rooms; garage; corner lot; priced right.
R. F. ANDERSON CO. CA. 0121

HANLEY, 27xx N.; 2 bedrooms; brick, gas heat; may G.I. DE.9394

JOHN PL., 8221; 4-room modern bungalow; near Continental Can Co. ELEANOR V. BLASE, DE. 4100.

NORTHWOODS

CHOICE LOT; 70 ft.; $2100. DORSEY ALVEN, Realtor, MU. 0125

OVERLAND

VETERANS
We have several homes which can be bought on 100% G.I. loans.
BRUCE CAMPBELL
2611 Woodson WI. 2449

ATTENTION G.I.'s
We have several homes for 100% G.I. Loans.
SHAW PRUNTY WI. 6600.

ASHBY RD., 3919; ranch home on large corner lot; gas heat, venetian blinds; immediate possession.
ST. ANN'S
REALTY CO. WI. 4000

DELPHINE, 9200 (corner); 5-room brick; automatic heat; 2-car garage; large tile kitchen, newly decorated; 55x20; best location; close to everything. FI. 0500.
MOCK-PHILLIPS, 1469 Hodiamont

TWO bedrooms, 1½ years old; clay tile bath, hardwood floors; lot 50x193; spotless home.
MEEKER INV., ST. 1666

2 BEDROOMS; 1½ years old, clay tile bath, hardwood floors, lot 50x193, a spotless home.
MEEKER INV. ST. 1666

5 ROOMS, bath, G.I. loan. MO. R. E. CO., ST. 1666

PINE LAWN

WYMA, 6110 (1 block east of 42xx Jennings rd); 5-room brick bungalow, stoker. Call Nash, CO. 8514. BRUCKNER, Realtors, GR. 8812

RICHMOND HEIGHTS

6-ROOM BRICK; automatic heat; tile bath; downtown bus at door. Church and schools close. Only $13,750.
GROWE-HAMMACK
Realtors 1019 Big Bend ST. 7750

WILLIAMS, 7863; 2 bedroom home; 2 years old; gas heat; possession. Wm. W. Brown. CU. 0498.

ROCK HILL VILLAGE

ELDORADO COURT
Attractive 2-bedroom brick bungalow; stoker heat; venetian blinds. Price $14,500. Call for appointment, Webster 0554W.

CHARLEVILLE, 1035; 5 rooms, 1 floor; stoker heat.
EMIL A. FUSZNER REALTOR
134 W. Jefferson. TE. 3-2595

POCAHONTAS, 2419; new 5-room brick, exceptionally large rooms; fireplace, gas heat, tile kitchen and bath; attached garage.
HUFFMAN, Realtors RE. 6898

5-ROOM brick, tile kitchen and bath; gas heat; attached garage. $15,750.
MO. R. E. CO., ST. 1666

ST. JOHN'S VILLAGE

OPEN ALL DAY
3550 McKibbon rd., 8700 off St. Charles rd., 4 rooms, 2 years old, tile kitchen and bath; corner lot; this house has everything; asking $9500.
HAZEL BRISCOE TE. 4-8400.
If no answer, DE. 1234.

UNIVERSITY CITY

Only One Left
OR CHOOSE YOUR SITE FOR SPRING COMPLETION. MODEL HOME 8375 FULLERTON.
G.I.-FHA LOANS
WOODSON RD. NORTH TO KEMPLAND, THREE BLOCKS TO PROPERTY. CA. 3870.

ATTENTION REALTORS
A bona fide commission awaits you on already acceptable offer on our home, in exchange for 2 bedroom, unfurnished apartment. University city or Clayton, at ceiling; 30-day possession. PA. 1025.

EXCEPTIONAL VALUE
6728 Chamberlain; unusual 3-bedroom home; modern conveniences; gas heat; 3-car garage; price reasonable; possession.
McENERY PA. 6090

CHAMBERLAIN, 6529; 5 rooms, bath; $1500 down, balance like rent. MO. R. E. CO., ST. 1666

COOLIDGE, 1301; 5-room brick. LINDHORST RLTY. WI. 3800.

CORBITT, 6828; 6 rooms, $9000; older home in good condition; 2-car garage. DE. 5959.

DELMAR, 7100; beautiful 2½-story colonial residence; first floor has large reception hall, living room, dining room, breakfast room, sunroom, billiard room, butler's pantry, kitchen, maids' dining room, lavatory; second floor 5 bedrooms, 3 baths, dressing room, library, screened porch; third floor large ball room, 2 maids' rooms and bath, storage room, hot-water heat, stoker fired; brick garage for 6 cars with living quarters on second floor; lot 222x192; appointment necessary; CE. 3500.
MERCANTILE-COMMERCE BANK & TRUST CO.

ELMORE, 8838; modern 5-room bungalow; possession.
WEAVER R. E., ST. 8044, HI. 2158

HAWTHORNE, 7649; 5-room modern brick; full tile kitchen and bath; oil heat; garage; call us.
P. D. HUFFORD
Realtors HI. 1556

4 BEDROOMS, 1½ baths; priced right.
MAUD S. BARKHOUSE, FO. 4420

FOR building lots in County, call MORELAND REALTY DE. 7750

WE SELL U. City properties. McCREADY-SEYMOUR, CA. 4700

VINITA PARK

BUCHANAN, 8314; 4-room brick bungalow; gas heat; vacant. Open Sunday.
ATLAS RLTY. CO. EV. 3820

Jefferson. 8330; modern 5 rooms.
OPEN TODAY 1 to 4
MELVIN JOHN THOMAS PR. 5170

WEBSTER GROVES

668 W LOCKWOOD
1 acre in Webster's most convenient area (new schools, fine churches, good transportation), plus a spacious well-arranged 4-bedroom house; definitely a bargain.
ROBERT B. RODGERS
Rodgers Renders Real Service
10 N. Meramec PA. 1700

MARSHALL, 649; 6 rooms, large sunroom, beautiful yard, 75x315; fenced; 2-car garage, chicken house, stoker; possession; near schools and buses. Floyd Davis. RE. 5151.

NEWPORT, 855; white frame; 4 bedrooms, 1½ baths; 2 screened porches; large corner lot. LAURA McCARTHY, DE. 5100.

SYLVESTER, 360; 5 rooms and bath, 1st floor; 2 on 2nd; lot 171x150.
Trembley-Wilson RE. 0308

WOODLAWN, 445; 4 bedrooms, 2 baths. HELEN FLETCHER & CO. TE. 3-1162.

NEW listing, charming small house at a low price; excellent condition; wooded lot. RE. 8046. Ann Neeman, RE. 3456.

SEE US for Webster Groves, Kirkwood and Glendale properties.
A. F. RENJE, Realtor RE. 8190

FOR WEBSTER SALES RENTALS
FIRST NATIONAL R. E. CO.
J. W. Ward RE. 3881 J. W. Wenum

WELLSTON

CHATHAM, 6218; 5 large rooms, bath, furnace, in good condition; owner occupied.
TOMROY INC. CO. MU. 2024

HOUSES FOR SALE
NORTH

RANDALL, 4409; brick; 9 rooms, 2 baths; stoker; large lot; owner wants action.
Associated Rlty. Co. SW.5200

TAYLOR, 302 N.; corner; 6-room, modern matt brick; 2-car garage. Moore Rlty., MU. 4851; open eves.

TWENTIETH, 3414 N.; 4-room house; corner lot; inside toilet; 2 unfurnished attic rooms; basement; garage; large yard.

13-ROOM house; 10 rooms vacant. Phone EV. 8050.

NORTHWEST

Possession G.I. Approved
6355 Lena; fine 4-room bungalow; bath, furnace, storm sash, insulated; garage; fine yard.
DUERBECK 1813 N. Grand

BEFORE BUILDING CALL F. MICELI & SONS, PA. 2215.

SOUTH

OPEN ALL DAY & HEATED
IDEAL NEIGHBORHOOD
NEW BUNGALOWS
4156 PARKER
KENNEDY-HEALY REALTY CO. 714 Chestnut, CH. 8452

A REAL BUY
4138 Chippewa; brick bungalow; 5 rooms; large living room across front, garage, side drive; 45-ft. lot. WALSH. HU. 4100, HI. 4650

SEE THIS
6 rooms, automatic heat; 7225 Pennsylvania.

CALL ZIDEN REALTY CO.
Realtors for list cottages, bungalows, flats. FL. 6166, LO. 6999.

CONNECTICUT, 3437; 5-room bungalow, glassed-in porch, gas furnace, storm sash, insulation, 2-car garage; immediate possession. SI. 1126.

KAMMERER RD., 741; fine 4-room bungalow; oil heat; nice yard; priced for action.
MOELLENHOFF, FL. 4300

LEMP, 2822; 3 down, 2 up; bath; stoker; furnished or unfurnished.

RANDALL, 3912; solid, 4-room home. Doering, Realtors, HU. 3535

TOENGES, 4073; do you need 3 bedrooms? See this beautiful bungalow. HUBER, SW. 1015.

9-ROOM house, steam heat; open; possession. Phone A. F. Hill, GR. 4738 or MA. 6890.

ROOMING HOUSES; 2352 Park; 30 Benton pl.; 1240 S. 9th. CE. 8479.

CALL PHELIM O'TOOLE for list bungalows, flats. HU. 2284.

List with LUND, MU. 6915

SOUTHWEST

Better-Built Homes
BUILDERS FOR 25 YEARS
Have under constructin your 1950 home; also build and finance on your lot; trades considered; let us figure your home now for early spring; open Sundays and evenings.
WALSH CONTRACTING CO.
HU. 4100, 5438 Gravois, HI. 4650

ST. LOUIS HILLS
6767 Devonshire, beautiful practically new bungalow; 5 large rooms, stairway to attic (partly finished); gas heat; shown by appointment.
GEO. B. HUGHES
Realtor PL. 5100

ARTHUR, 5628; 3-room bungalow, 2 rooms in rear with income to take care of payments on property; owner anxious.
WEBER, GR. 7321.

LANSDOWNE, 6456; strictly modern; 2-bedroom brick; 1½ baths; gas heat; real fireplace; 2-car brick garage; possession.

LANSDOWNE, 5211; 7 room modern brick residence; 2 full baths; garage. Mr. Grant, PL. 7912.

5830 NEOSHO
3-bedroom home in St. Louis Hills; 1½ baths, gas heat; vacant; open Sunday, 2 to 4.
ATLAS RLTY. CO. EV. 3820

WINONA, 5629; this ranch home is in perfect condition throughout; very attractively decorated; gas heat; large lot; excellent location; close to transportation, shopping center, etc. May be seen by appointment.
OFFICE OPEN SUNDAY.
J. Ben Miller Rlty. Co.
3814 HAMPTON LO. 0800

UNDER $10,000 modern 5-room bungalow; tile kitchen and bath, gas heat, blinds, storm sash, insulation, etc. BOEGEMAN, ST.3558

HOUSE; 6 rooms; 1-2 families. PHILIP N. LUEDDE, ST. 4771.

5½-ROOM brick. HI. 6839.

6-ROOM modern brick; 1½ baths, gas heat, Grand Realtors, GR. 8200

BUILD a new hom eto meet your needs. Creelman, SW. 1130.

List Your Property With TONY HURLEMAN LA. 9091

WEST

CABANNE, 5875; 10 rooms; stoker, hot-air heat, gas hot water heater, 3-car garage.
H. H. HAFFNER R. CO.
6248 Delmar CA. 2996

CHAMBERLAIN PARK AREA; attractive 9-room brick, gas furnace, 4 fireplaces, broadloom carpets, venetian blinds, mirrors, refrigerator, price $12,000; $67 monthly. $50 income, more if desired; owner RO. 3018.

McPHERSON, 4561; furnished or unfurnished; 9-room residence arranged in 3 apartments. FO. 3277

VERNON, 5018; 4 apartments; splendid income; immediate possession; asking $11,900; want offer. Groebl-Senniger, FO.3133, PL.3682

6100 WEST; 4-bedroom brick, restricted neighborhood. MO. R. E. CO., ST. 1666.

FLATS, APTS. FOR SALE
NORTH

$950 DOWN
2813-15 N. 13th; 4-family flat, 3-3 rooms each; 1 has furnace; building painted and in excellent condition, good terms. Herman Glick, 724 Chestnut. CH. 1285.

OPEN SUNDAY 2 to 5
4547 Harris; single 5-6 brick; newly decorated; gas heat down; stoker up; hardwood floors; 2-car garage; lovely neighborhood. Fireside 0500. MOCK PHILLIPS, 1469 Hodiamont.

HEBERT, 2618-20; 4-family 3 and 3 brick; baths and toilets; A1 condition.
HILMER-DUTTON
REALTORS JE. 7460

PENROSE, 4146 (West); brick 2-family, both flats VACANT; 1st floor has 3 rooms, bath and stoker fired furnace; $6950. CE. 4801, PA. 5154.

NORTHWEST

ROOSEVELT pl.; 2-family flat; completely furnished for income; splendid opportunity for boarding and rooming. Fireside 6361.

MAY WE help you find, buy or finance a home or flat? DE. 0104

SPLENDID 4-family; income $183 month; commercial. Hencke, ST.5676

SOUTH

2807 ST. VINCENT; $500 CASH For 2 Veterans to Buy
4-family modern flat; 4-room efficiency; 4 furnaces; will try 100% G.I. loan. ONE FLAT VACANT. FELBERBAUM PA. 3895 CE.1334

G.I.'S
If you want a home and investment I have a clean 4-family flat that's a real buy for $15,500. Call Kirkwood 0730W.

$500 Down—$4950 Full Price
1815 Crittenden; 2-family, 3-3 rooms; 2 baths; building just painted and papered; good terms. Herman Glick 724 Chestnut CH.1285

BOTANICAL, 3947-49; 4-family, 4-5 rooms, bath, 1 vacant; sell on terms. CE. 8884.

CAROLINE, 3400; 4-4 single; will try G.I.; $6000. Mo. R. E. Co., ST. 1666

CHEROKEE, 1952-54; 5-family brick (16 rooms). RO. 3054.

DAVIS, 414 W.; 4-4 brick single, bath and furnace.
BRINKMANN HU. 3010

FLAD, 4248; 5-6 room modern, brick; bargain. JE. 8372.

FOURTH, 2304 S.; attractive building, inside toilets; vacancy; bargain, $4150, $450 cash; to inspect call RO. 5603-MA. 4182.

GEYER, 2907; double flat, 4 rooms each unit; call for card. SI. 0200

GRAND, 6138; 4-4 brick single; possession down; SRCO, SI. 2550.

HOLLY HILLS, 618; renovated; 3 and 3 and sun; possession.
RUMER FL. 4025

HUMPHREY, 3429; single flat; 4-5 rooms; clean. A.J.M., PR. 5322.

JULES, 2254; 3-3 brick flat and cozy vacant cottage. RO. 3054.

MISSOURI, 3521; clean 2-family brick; priced to sell.
MELVIN JOHN THOMAS PR. 5170

PENNSYLVANIA, 5000; 5-room modern brick; well built corner bungalow; 2 lots, garden; good fence; large brick garage.
A. J. MEYER & CO., PR. 5322

PENNSYLVANIA, 4745-50; duplex; gas heat; open 2 to 5. HARTMANN-HEINRICH, SI. 0200.

RUSSELL, 41xx; 5-5 single, bath, steam heat, hardwood floors; 1-car garage.
HAHN-LIPPLEMAN LO. 7670

3449 Tennessee; 4-4 single flat, baths, furnaces. A good location, near stores, transportation. May trade for brick cottage, South. ALTMAYER, Realtors, PR. 3535.

WYOMING, 22xx; 3-3 double plus 4 rooms and bath in rear.
HAHN-LIPPLEMAN LO. 7670

WYOMING, 3443; 4-5 single; excellent condition. EWERS, PR. 2020.

CALL ZIDEN REALTY CO.
Realtors for list cottages, bungalows, flats. FL. 6166, LO. 6999.

VACANT, 3-3; corner; A1 condition; automatic heat. 3872 McRee.

DOUBLE; corner; income $150; ideal business location. SW. 2800.

BEFORE BUYING OR SELLING see WEHRLE, 2336 Gravois, SI. 6717.

FLATS, APTS. FOR SALE
SOUTHWEST

VACANT—OPEN 2 to 5
1443 Hampton; 3-3 single; tile bath, tile kitchen; stoker heat. Both flats vacant; easy terms.
ZIDEN R. E. CO.
FL. 6166 4564 Gravois LO. 6999

5216 LANSDOWNE
Single 5-6; tile kitchen, bath; oak floors; 50-ft. lot; near schools, transportation.

VACANT—OPEN
POSSESSION; 5-5 bungalow-style; also 5 efficiency double; gas heat; anxious. FL. 9478. HU. 4898.

WEST

OK for G.I.
NOTHING down except usual closing charges; this brick 2-family has 5 rooms each, separate baths and furnaces, and is solidly built; price only $8000; tenant occupied, and since the income is MORE than the monthly payment you MAKE money until you move in; your payment is only $20 after you move in. Call Axminster 0216 or CA. 1261 for appointment and address. Do not call before 11:00 a.m. Bring earnest money with you. To qualify you must have about $55 weekly take home pay.
PERLMUTTER CH. 7743

McPHERSON, 57xx; elegant 6-family, 1 vacant; bargain or trade. JE. 8372.

LOTS FOR SALE—VACANT
NORTH

CHOICE corner lot; Church and Hornsby. Call CO. 8272.

SOUTHWEST

ST. LOUIS HILLS ESTATES
Wilmore rd., facing Des Peres Parkway; 80x150 feet. LO. 1350.

DELOR, 67xx; choice lot, 52x130; private party. FL. 4123.

LOTS, 2, adjoining; St. Louis Hills, Murdock and Vienna. Box A-193, Post-Dispatch.

SUBURBAN

2 LOTS—$750
Good selection north point of county; schools, transportation, etc. HARDESTY CA. 8924-25

LOT, University City; desirable, restricted; residential; in beautiful Oakbrook Forest; 75x122. Box H-31. Post-Dispatch.

LOT; corner; 50x144; near schools and transportation; Shrewsbury. PL. 3976.

TIMES BEACH, 5 lots together; near Highway 66; reasonable. Box H-146, Post-Dispatch.

COMMERCIAL lot 50x165; $2450. LUNDIUS-KUHN, WI. 3232

BUSINESS and Industrial Prop.
SOUTH

GRAVOIS, 4600-04; old established drug store corner; doctor's offices above; income $5340. CH. 1566.

SOUTHWEST

2-ROOM portable building, 12x24; finished on the inside; venetian blinds, awnings; $550. ST. 5441.

SUBURBAN

STORE AND FLAT
10107 Olive Street rd.; large store with 2 rooms; also 5-room flat above; lot 205x100; now vacant.
EDW. L. KUHS
REALTORS
2831 N. GRAND OLIVE 1600

INVESTMENT PROPERTY

BECOME INDEPENDENT
Acquire a real estate investment estate; 10 pct. to 15 pct. net on your invested capital; never a loss to an investor; established 25 years; we invite inquiries from small or large investors. JEFFREY REALTY, Mr. Harris, CH. 4447.

WE HAVE many good investment properties for sale. Call us for information on our listings. WEINHAUS REALTY CO. 722 Chestnut st. CH. 2108-09.

WE HAVE several very desirable income producers to fit your purse. Inquiries invited.
JEFFREY REALTY
Mr. Harris. CH. 4447.

REAL ESTATE FOR COLORED

$350 DOWN BUYS ANY ONE
324 MONTROSE, 6 rooms, bath, bargain.
326 MONTROSE, 8 rooms, bath, bargain.
3421 WALNUT, 6 rooms, bath, bargain.
3423 WALNUT, 6 rooms, bath bargain.
CALL CE. 8884
SILVERBLATT R. C. (*)

3-FAMILY; 4522 MAFFITT
Beautiful building; 3 baths; hot air stoker; 3-car brick garage; will try G.I.
ALPHA R. E. RO. 2361 (*)

COTTAGE; VACANT SOON
Owner will vacate 3430 Walnut. Large 3 rooms, new bath; fine condition. Only $3950. Bargain. See it. Owner will show, CH. 8970. (*)

$500 DOWN
101 S. Jefferson; 8 rooms, bath; decorated; $67.50 month includes principal, interest, taxes. CH.1566.

3906 PAGE, $950 DOWN
2-family, 4 and 5 rooms, baths; second floor; VACANT; new paint. FELBERBAUM PA. 3895 CE. 1334

VACANT—MOVE IN
4721 Greer, 6 rooms, bath, furnace; $1000 down will handle. CE. 8884 SILVERBLATT R. CO. (*)

$850 DOWN
4052 Delmar; 10 rooms, bath, furnace; bargain. CE. 8884. SILVERBLATT R. CO. (*)

$250 DOWN—BALANCE TERMS
2719-21 Slattery, 4-family, 3 rooms and toilet each; bargain. CE. 8884.

$190 DOWN—MOVE SOON
8 rooms, 2 baths, brick; only $3790. 1537 Papin. CH. 4433. (*)

VACANT—$290 CASH
2138 Spruce, 7-room brick; inside toilet; nice; $3890. CH. 4433. (*)

ASHLAND, 4316; 1½-story frame; 5 rooms and bath; 2 entrances; new furnace; newly decorated in and out; asking $7000 cash, $3000 will finance balance; make offer. DE. 5949.

BACON, 2404; fine 2-family 4-5 brick; 2nd floor vacant; very attractive price; $1000 down. JEFFREY Rlty., Mr. Miller, LU. 4701. (*)

BERTHA, 6154; 5 rooms, bath, stoker; terms; open. CO. 6888. COURTNEY-CONNORS, Realtors(*)

BRANTNER PL., 3018; 12 rooms, bath; good location; sell on terms. CE. 8884. SILVERBLATT R. CO. (*)

HIGHLAND, 4968; very clean 6-room residence; plenty closet space. ROBINSON R. E., JE.3991,RO.3370 (*)

4044-46 LABADIE
Clean 4-family flat of 4-5 rooms, baths; all rooms off hall; building newly painted; good terms. Herman Glick 724 Chestnut CH.1285 (*)

MAFFITT PL., 49xx; beautiful 8-room residence; many desirable features. For appointment call ROBINSON R. E., JE. 3991 or RO. 3370. (*)

MAFFITT, 4763; 8 rooms, bath, steam heat, rent $160 moonth; home and investment. CE. 8884. SILVERBLATT R. CO. (*)

NEWSTEAD, 1815 N.; modern 2-family flat, 4 rooms, hardwood floors, furnace; possession. CE. 8884. SILVERBLATT R. CO. (*)

NORTHLAND PL., 4940; 6 rooms and sunroom, tile bath, kitchen; 2-car garage; fully insulated; storm sash; stoker. Open Sun. 1-5 or by appointment. PL. 4800, CH. 3655. (*)

TERRY, 4943; 2-family, 6-6; 2 oil burners. Inquire 1st floor after 1 p.m. FO. 9634. (*)

WEST BELLE, 4060 and 1117 N. Whittier; efficiency apartment buildings, excellent income, will sacrifice, owner leaving city; immediate possession. $1500 down. RO. 5354. (*)

4400 WE[illegible]; 8-room brick house; 1½ baths; hot water heat; inlaid linoleum; venetian blinds; arranged for 2 families; small down payment. NE. 1868. (*)

WE HAVE some choice homes, flats Call FR. 6435. (*)

REAL ESTATE EXCHANGE

CAPE COD bungalow, county, south, 4 rooms and bath down, 1 room and attic up; 1¾ acres ground; corner location; for city property. HU. 3715.

New Brick Ranch Houses For Trade MEHLER REALTORS LA. 4000

REAL ESTATE—WTD. TO BUY

CASH—LIST
Will buy for all cash or will list your property for quick sale; 15 active salesmen; 40 years' experience. Call today for cash offer on your property; no obligation.
"Glick on the Corner"
801 Chestnut Realtors MA. 4182

LIST YOUR PROPERTY WITH US We have buyers for bungalows, flats, residences, apartments, business and industrial property.
Mercantile-Commerce Bank & Trust Co.

TRYING TO SELL, WITHOUT SUCCESS?
If so call Mowry, MA. 4111 or GR. 3499, and make an immediate sale. Will pay you cash for your property and you can go ahead with your plans. DICKMANN R. E. CO.

WE PAY
RETAIL ON THE SPOT
Yes, we will pay you top price for your property and gamble on making a commission or taking a loss.
FOR ACTION
Call PR. 2463. LO. 8363.
M. Hammel for Over 80 Yrs.

BACH
Wants to sell for you. We average five sales a day. This could be your property! 44 fast-action salesmen to serve you. No cost to you unless we sell. Give us 30 days!
3714 Jennings, Fireside 5000

A CALL TO GA. 3164 Will bring a sale value appraisal or a quick cash offer. Call
CHAUNCEY P. HEATH
818 Chestnut. GA. 3164.

LOTS WANTED
Or acreage suitable for subdividing; one to 75 lots needed; cash. FL. 3360 or RE. 8618, evenings.

PRIVATE PARTY
Just moved to St. Louis, badly in need of 4-room brick or frame bungalow; south or southwest; have cash. Call ST. 3610, after 6 p.m.

LIST YOUR PROPERTY WITH US
WE HAVE THE BUYERS
R. W. STUCKENBERG CO.
SI. 2270. SW. 5509.

CASH BUYERS for your property. Call us for quick sale.
HARMON & SHELTON
MA. 0268. Realtors. MU. 3721.

LIST WITH US. We have buyers for bungalows, single flats, 4-family flats, apartments.
HARTWIG-DISCHINGER R. CO. 2802 N. Grand FR. 2943

WE will buy your property for cash or sell on percentage basis. Call sales department.
B. F. VOSS REALTOR
2861 Union. MU. 1095.

WOULD you rather have money than property? We have cash for your real estate. Immediate answer. Call or write Dickmann, DE. 9077 or MA. 4111, 8125 Maryland av.

3-4 BEDROOM home wanted. Wydown, Clayton area; Polo dr. Maryland ter.; or East Ladue; under $25,000; private owner. Box H-272, Post-Dispatch.

WE will buy your property for cash or refinance it. Call
FALZONE & ASSOCIATES
6376 Clayton Rd. HI. 7344

CASH FOR YOUR PROPERTY; all types; any condition; city or county. Call or write M. A. RUST & SONS MA. 4551 816 Chestnut.

WE HAVE BUYERS for any type of residential property. Call us for results. Wm. J. Monahan & Co., CA. 8908.

RESPONSIBLE person; with good position; salary in excess of $100 week, plus additional income, wants to buy house, duplex or flat with nothing down. EV. 0357.

CASH for your property; city or county; quick action; phone or write HAUER-LUSTKANDL, 806 Chestnut. CH. 6125.

BUNGALOW; flat; house; south, southwest or county. Will pay cash. HAAG, SI. 5220.

PRIVATE party will pay cash for flat; 50xx, 51xx, 52xx Page. CH. 1735.

DO YOU WANT TO SELL?
H. A. O'ROURKE, Realtors
5471 Gravois HU. 4310

WILL PAY CASH for property regardless of condition; close deal right now. SHAPIRO, CE. 1382.

WILL pay cash for nice bungalow or single flat; city or county; immediate reply. Box T-310, P.-D.

PROPERTY BOUGHT, sold and exchanged. LARNER DIENER R. CO., CE 2965.

FOR QUICK RESULTS list with us. MULLIN-WALTERS REALTY CO. INC.

WE PAY top cash prices for property. PIPER REALTY CO., PR. 7800.

IMPROVED LOTS and acreage, near schools, transportation. PAUL COHEN. GA. 6793

DON'T LOSE or sell your home; all cash; no commission. Mr. Shanker. DE. 7252.

BUNGALOW Wtd.; or cottage; prefer south, but consider other location. Will pay cash. GR. 0464

SELL ME your property; any kind; any condition; white or colored. CE. 8884.

A. A. SKAGGS has buyers ready to buy. ARCHSHOEFFER & SKAGGS, 824 Chestnut. CH. 6243.

WILL PAY CASH for flats or bungalows; south or southwest. PL. 1220, PL. 6050.

FOR REAL PROPERTY CALL RAY ROTH, CA. 0124

WILL PAY CASH for your property. Mr. Gibson. ST. 1666.

URGENT need for 6-room bungalow; southwest. Bollinger, PL. 7414

NEED south side and Richmond Heights property. Judge, PA. 8140.

FOR A QUICK SALE list with E. W. FRANCIS & CO., PA. 7330.

ALL CASH for property. MITLEIDER CE. 4584. PA. 2642.

BUNGALOW, COTTAGE, Wtd.; south; pay cash. Box H-98, P.-D.

FLAT, south, wanted from owner; pay cash. Box B-150, Post-Dis.

FOR top value given, call WM. M. EINIG, Realtors CA. 1141

NEED 3 or 4 room home, south; will pay cash. Call SW. 1228.

SELL your real estate. We buy. MICHELSON R. CO., 820 Chestnut.

SMALL piece of property wanted; south side. MO. 3427 evenings.

COTTAGE, flat or bungalow wanted from owner; pay cash. HU. 2332.

ALL CASH for property; no commission; quick action. PA. 0162.

FLAT Wtd. single, double or row of flats pay cash. GR. 0464.

GOOD LISTINGS wanted; south side and county. McGraw Rlty, FL.6128

FLAT Wtd.; modern type, single; south; cash buyers. HU. 4808.

WILL BUY or sell your property for cash. ALBRIGHT, MO. 5188.

PRIVATE investor; loans or property; any condition. CA. 6536.

SEE KRELL when ready to sell. KRELL, 3154 S. GRAND, SI. 5112

HAVE MANY CASH BUYERS. JOHN GRETHER & CO., GA. 3126.

COTTAGE, 4 or 5 rooms; cash. H. FEIGENBAUM CO., CE. 6572

FLAT; 2 or 4-family; for investment; evenings. HI. 1866.

ANXIOUS to buy a flat, bungalow, cottage; cash. Box T-7, Post-Dis.

NEED 3-4 room bungalow, cottage; clean. Box T-2, Post-Dispatch.

A CLEAN 4-5 bungalow; northwest, county. Box T-6, Post-Dispatch.

ANY KIND OF PROPERTY we buy. St. Louis R. Dev. Corp., CH. 1969.

FARMS FOR RENT

14 MILES west of Troy, Mo.; 230 acres; 100 acres open; with large house; good opportunity for right party; either cash, crop or tenant basis; available immediately; state experience and equipment you have. Box A-359, Post-Dispatch.

FARMS WANTED

WILL buy close-in farm if priced right. Give driving directions. P. O. Box 3461, Maplewood, Mo.

FARMS FOR SALE
ALABAMA

500-ACRE FARM; 35 miles south of Birmingham, Ala.; good pasture and water; modern 5-room house; bath, electric, Butane heat; $60 acre. Phone GO. 5431, St. Louis or write V. C. Thelling, Box 182, Montewallo, Alabama.

MISSOURI

85 ACRES, 35 in cultivation; 5-room house, smoke house, 2 chicken houses, 1 storage building, 15x25; cow shed; well water; 40 acres timber; ¼ mile river front, 120 acres, 20 acres in cultivation, all fenced, seeded in lespedeza; well water; 1 old barn, chicken house; lots of good timber. JAS. R. SEWELL, LA. 4438.

NEW FREE SPRING CATALOG Of up-to-minute bargains! Farms with feed and equipment included, ranches, orchards, lake-shore and river-front homes, resorts, business opportunities, etc.; hundreds of bargains, many photographs, covering many states! UNITED FARM AGENCY, 1682-A Arcade bldg., CEntral 8607.

FARM for sale; 4 miles southeast New Haven, Mo.; 100 acres, good buildings, electric, good road, all bottom ground, ideal place for club houses, Boeuf creek ½ block from house, good fishing; a real buy; $16,000. Write to Ben Witholder, 335 Stafford st., Washington, Mo. Telephone 527R, call for Ben.

FLOYD DAVIS farm lists are at Standard Station, 8000 Highway 66 (at Laclede), get one today. Office 111 W. Lockwood, Webster.

493 ACRES; new house; on mail route; electricity; 8 miles north of Ellsinore. Write H. E. Van Dyke, Ellsinore, Mo.

27 ACRES near Winfield, Mo.; 5-room bungalow; sale or trade. HI. 7449.

50 ACRES; near Troy, Mo.; for sale or trade for small acreage near St. Louis, Mo. Owner, PR. 2474.

338 ACRES; in Bloomsdale, Mo.; no buildings; nice black oak timber; $7500. SI. 2139.

FARMS. FREE LIST. BEZZELLI. 117 Jefferson, St. Charles, Mo.

OZARK FARMS, homes, estates. RAY M. HENLEY, Arcadia, Mo.

ST. LOUIS COUNTY FARMS

SUNRISE DR.; new 4-room bungalow; 3 acres; out 61 to Mehl rd., turn left to Sunrise; immediate possession.
MOELLENHOFF FL. 4300

WE HAVE MONEY TO LOAN THOS. J. JOHNSON CO., HU. 2600

REAL ESTATE OUT OF ST. L.

ST. JAMES; 8-room modern residence; arranged for one or two families; residential section; large lot; good repair; for quick sale $6000, only $3000 needed. Terms. Mrs. Dearman, 2015 Greenwood av., Evanston, Ill.

FOUR-ROOM dwelling, partially completed, on 62½-foot lot, in Madison, Ill.; not modern; price $2500, $1500 down; will finance balance on contract for deed. Colean-Vasileff Agency, 325 Madison av., Madison, Ill. Tri-City 2570.

HOUSE, 10 rooms; Chautauqua, Ill.; 3 acres of ground; will trade for equivalent St. Louis or sell. Box A-197, Post-Dispatch.

5-ROOM FRAME HOUSE; furnace; 6 lots, barn, chicken house; $9000; open 2 to 4 p.m. Sun. Mrs. Rose Jakel, Pierron, Ill., Box 15.

AUTOMOBILES
AUTOMOBILES FOR SALE

$50 DOWN
1937 Ford de luxe sedan; radio, heater.
1937 Olds club coupe; factory radio; heater; perfect shape.
1937 DeSoto 2-door, original black finish; radio, heater, overdrive.
1939 Nash Lafayette sedan; a bargain.
MATLACH MOTORS
Specializing in Clean Transportation Cars
4955 NAT. BRIDGE. CO. 9929.

FELD
CHEVROLET
Open daily 8 a.m. to 10 p.m.
7700 Manchester HI. 4353

200 USED CARS
1936 to 1950 models; $95 up; reconditioned, guaranteed. We do our own financing. Up to 24 months to pay. Long trades. You name it, we will do it.
Open Daily 'til 10, Sun. 'til 5
JOE SIMPKINS
6421 Easton

VINCEL
FOR BETTER USED CARS AT LOWER PRICES
3291 S. Kingshighway
SW. 3291

$100 DOWN SALE
Many '42-'46 models to choose from.
EAGLE AUTO SALES
5830 Natural Bridge

CHEAPIE SPECIALS TODAY
'36 Buick Convertible; $100 cash.
'36 Cadillac Sedan; $100 cash, $35 down.
'37 Chevrolet Coach; $65 cash.
'36 Buick Sedan; $65 cash.
'36 Ford Coupe; $95 cash, $35 down.
'36 Plymouth Coach; $45 cash.
'33 Chevrolet Coach; $25 cash.
HOUSE OF BARGAINS
5460 Natural Bridge

MENDENHALL
Always have 150 of the cleanest cars in America; all makes, all body styles; we trade high and fast; low bank rates.
Open Eves. Till 9, Saturday Till 5
2300 WASHINGTON CE. 8205
The Big Lot on Washington Just East of Jefferson

$29 DOWN
'33 Dodge Sedan — $ 39
'34 Chevrolet Sedan — $ 49
'39 Nash Tudor — $129
'30 Model A Ford Coupe — $ 99
'32 Ford, 4-cylinder Tudor — $129
'40 DeSoto Sedan — $ 99
2230 S. Jefferson. LA. 5032.

OLDSMOBILE, '48 98 club sedan.
'46 Dodge 4-door, very clean.
'47 Studebaker Champion 4-door.
'40 Nash 2-door, clean.
'40 Plymouth 2-door, excellent.
'41 Dodge 4-door.
'41 Ford panel, very clean.
RAY RIXMAN, Inc.
7947 N. Broadway, GO. 3500
Open till 10 p.m.

Best in Used Cars
'49 Chevrolet club coupe; $1495; perfect condition; low mileage.
'49 Plymouth club coupe; $1495.
'46-'47-'48 De Sotos; $950 up.
WEBER ON LINDELL
Your DeSoto-Plymouth Distributor
47 YEARS IN BUSINESS
4035 Lindell NE. 2500

CHEAP TRANSPORTATION
'41 Olds, 2-door — $345
'41 Buick, 4-door — $495
'41 Dodge, 4-door — $345
'40 Nash, 4-door — 195
'38 Chevrolet, 2-door — $295
JOLLY AUTO SALES
5876 EASTON.

E. B. THOMPSON MTR. CO.
The friendly country boy has gone hog wild. Immediate delivery on new 1950 Chryslers and Plymouths. Exceptionally Fine Used Cars.
E. B. THOMPSON MTR. CO.
Authorized Chrysler-Plymouth Dealer
720 E. Big Bend. RE. 4930.

One Year Guarantee
on Post-War Cars
Riefling Nash Co.
2333 S. Jefferson GR. 5050

SAVE $100
On the purchase and financing of your car; clean cars for less and we do mean less; bank financing.
REEVES MOTOR SALES
7026 Manchester. ST. 8488.

BUICK, '47 sedanette; radio, heater; near new condition; black; sell or trade; can arrange financing; $1295. 6121 Delmar. PA. 5412.

BUICK, 1949 4-door Super; 9000 miles; excellent condition. 4600 Westminster pl.

BUICK; '40 special 2-door; good condition; cheap. 7120 St. Charles Rock rd.

1950 BUICK
2-door de luxe; 110 miles. CA. 0177

BUICK, '49 super convertible; $1950. 3803 N. 22nd, CE. 5808.

BUICK, '40 club coupe; exceptionally clean. GR. 7396.

BUICKS; always a large selection at McDaniels. 4850 Natural Bridge

BUICK, 1939 coach; radio, heater, seat covers, bargain. 2739A Semple.

BUICK, '39 2-door; a steal at $195. 4609 Delmar.

BUICK '47 super; 4-door, perfect, 18,000 miles. Kirkwood 2468-R.

CADILLAC, late '48; A1 condition; radio with speakers in front and back, heater, white side wall tires; has only 15,000 miles; reasonably priced. See at Meican Fixture Co., 812-18 N. 7th.

CADILLAC, '46 Fleetwood; clean; like new; can be seen at Shell Station, Sarah and Page. FR. 8625.

CADILLAC, '41 61 sedanette; very nice car, $695. FO. 0219, 1316 Belt

1946 Chevrolet
CLUB COUPE
$995
From private party; driven 1 day a week only. Perfect condition. Complete accessories.
CALL KIRKWOOD 9771

$35 Down, $5 Weekly
'34 Chevrolet standard coach; this one is really nice; radio, heater.
'36 Pontiac sedan; 8-cylinder; factory radio; a fine looking car, in good condition.
MATLACH MOTORS
4955 Natural Bridge. CO. 9929.

1948 CHEVROLET, $1295
Aero sedan; radio, heater; this is a beautiful ruby red finish; perfect throughout.
Shearer
7256 MANCHESTER HI. 3400

CHEVROLET, '47 sedan; beautiful gray finish; white side walls; very clean car; see today; only $1095. 5854 Easton. GO. 0397.

CHEVROLET, 1947 Fleetmaster 2-door; radio, heater, new tires; excellent condition; privately owned. 4215 Hunt. FR. 2226.

CHEVROLET, '38; radio, heater; needs transmission work; cheap. 1412 Bredell, ST. 7832.

CHEVROLET, '35 coach; $50. 2213 S. Grand.

CHEVROLET, '38 coupe; heater, new tires; A1; private. MO. 0097

Always . . .
for the Things You Want,
Keep an Eye on the
Want Ads in the
ST. LOUIS POST-DISPATCH

AUTOMOBILES FOR SALE

Inexpensive Transportation

'39 Buick Sedan — $ 99
'39 Olds 2-Door — $275
'39 Plymouth Coach — $295
'39 Dodge Sedan — $150
'38 Ford Tudor — $295
'38 Olds Coach — $290
'36 DeSoto Sedan — $125
'36 Plymouth Coach — $145
'34 Ford Coach — $ 49
'35 Plymouth Coupe — $ 45
'30 Essex Sedan — $ 45

McMahon PONTIAC
4120 GRAVOIS MO. 4100

MOKE'S
OK'd Used Cars
'49 Chevrolet styleline de luxe 4-door; loaded with accessories (4) to choose from. Official cars.
'48 Chevrolet Fleetmaster, 4-door.
'48 Chevrolet Fleetmaster Club Coupe.
'47 Chevrolet Fleetline Aero.
'39 Ford Tudor, radio, heater.
'40 Plymouth, 4-door sedan.
'37 Plymouth Coupe.
MOKE EPSTEIN CHEV. CO.
28 Years in Wellston.
6330 Easton 6520 Easton
MU. 3800 CO. 7500

'47 Mercury Convertible — $1145
'42 Dodge 4-door — $595
'42 Plymouth Coupe — $395
CASH—TRADE—TERMS
Murray Motors, Inc.
LINCOLN-MERCURY DEALER
4870 Natural Bridge. CO. 3307

CHEVROLET
1941 special de luxe coach; beautiful original 2-tone gray; new tires; looks and runs perfect; long, easy terms.
General Auto Sales
3420 Union at Palm GO. 5081

CHEVROLET; '48; 5-passenger Fleetmaster; radido, heater, 27,000 actual miles; very clean; 1 owner; private party. 2 Greendale drive off St. Charles Rock road, Normandy from 4 p.m. to 7:30.

CHEVROLET, '40 convertible, and Oldsmobile "6," '42 convertible; private family disposing of both its cars; excellent condition; new tires, good automatic tops. RE. 5244.

CHEVROLET, '47 sedan; $275 down. This car runs and looks like new.
CARSON AUTO SALES
3405 S. Kingshighway FL. 1579

CHEVROLET, '42 2-door; heater; looks and runs good; a clean car.
CHAMBERS MOTOR CO.
3863 S. GRAND PR. 7400

1947 CHEVROLET
Fleetmaster tudor; excellent condition; radio, heater, other extras. Very clean. Make offer. MU. 4961.

CHEVROLET, '34 2-door sedan; also LaSalle '39 convertible; both good condition; cheap. 527 E. Essex, Kirkwood, Kirkwood 1423M

1948 CHEVROLET
Sport coupe; radio, heater; private owner. See at 4255 Natural Bridge.

CHEVROLET, '48 business coupe; 14 months old; 21,000 actual miles; radio, heater; new brakes and tires. Winfield 4942.

CHEVROLET, '48 Aero sedan; radio, heater, defrosters. FO. 6268; weekdays after 6 p.m.

CHEVROLET, '47 Fleetmaster 4-door sedan; A1 condition. PA. 5883.

CHEVROLET, '42 coach, special de luxe; radio, heater; $600. 5590A Page until 5.

CHEVROLET, 1940 coupe; clean; $25 down, pay balance as you drive. 3157 Gravois. SI. 1166.

CHEVROLET '49 Fleetline, radio, heater; only $445 down. 5830 Natural Bridge.

CHEVROLET '47 club coupe; $245 down; easy terms. 5830 Natural Bridge.

CHEVROLET, '37; sedan; 4-door; radio and heater; one owner. Fireside 0946.

CHEVROLET '38; nice car; only $195. 5830 Natural Bridge.

CHEVROLET, '46 sedan; runs good; $700. 2213 S. Grand.

CHEVROLET, '40 sedan; don't miss this; $300. 2213 S. Grand.

CHEVROLET, '40 special de luxe 2-door. Fireside 3704.

CHEVROLET, '38 coach; needs motor work. 2213 S. Grand.

CHEVROLET '33, nice; $20 down. Matlach Motor, 4955 Natural Bridge

CHEVROLET, 1939 sedan; private owner; bargain. SI. 8646.

CHEVROLET, '46 4-door; perfect; $895. 4609 Delmar.

CHEVROLET, '48 coupe; like new; $995. 6855 Manchester.

CHEVROLET, '37 coach; excellent condition. 1429 N. 13th.

CHRYSLER, '47, Convertible, Town and Country. Beautiful beige, radio, heater, white side walls, see today.
PARDUE MOTOR
5854 Easton. GO. 0397.

CHRYSLER, '42 New Yorker sedan; good condition, very clean; reasonable; cash or take over bank payments; call Saturday and Sunday, 9821 Halls Ferry rd., Atwater 2591J.

CHRYSLER, 1940 convertible; excellent condition; new paint; spotlight, heater; good tires; fine car for young man. See at Ladue Supply, 8870 Ladue rd., DE. 6490.

'41 CHRYSLER Saratoga; radio; heater; very good mechanically; $450; private owner. 4960 Berthold, LU. 0126.

CHRYSLER; '37, 4-door Royal; new motor; needs paint; reasonable. PA. 6639.

CROSLEY, 1949 "Hotshot"; inquire 9050 Natural Bridge.

GODDARD
7302 WEST FLORISSANT
1948 DeSoto 2-door sedan; radio; heater; clean.

DE SOTO, '41 convertible club coupe, radio, heater; new top, spare tires; $350. GR. 0278 after 6 p.m.

DE SOTO, '41 sedan; fluid drive; $365. 4069 Delmar.

DODGE, '49 convertible; new car guarantee and service; $1495. 6855 Manchester.

DODGE, '41 club coupe, $400; '40 Buick, special; private party. PA. 0403.

DODGE, '39; good motor; new paint; $20 down. 3305 Virginia. LA. 8569.

DODGE, '37 sedan; good condition; good paint; $175; private party. Avery 2522.

DODGE, '40, tudor, radio, heater, very clean; 38,000 miles; private. Must sell. LO. 9940.

DODGE, '37 sedan; very clean; good shape; $125. WI. 5114. 8915 Higginson, Carsonville.

DODGE, '46 club coupe, A1 condition. Call after 5 p. m., 3223A N. Newstead, GO. 7698.

DODGE, '41; convertible; runs good; $395. 2213 S. Grand.

DODGE, 1946; 4-door custom, radio, heater, seat covers, CA. 7351.

DODGE, '49 4-door; low mileage; equipped. 1509A Monroe after 6.

DODGE, '41 2-door sedan. LO. 7857 after 6 p.m.

'41 FORDS
Tudor, fordors; exceptionally clean.
THOMSON
7520 Manchester

1947 FORD
Super de luxe sedan; radio, heater. This week's special, $795.
Schneider Motor
4231 N. GRAND, Grand at Carter

FORD, '49 convertible; red finish, overdrive; radio heater, seat covers; spotless, white walls, back up light, undercoated, windshield spray, fender shields, special chrome trim. Must be seen to appreciate real value; save $500; trade, cash or terms; low rate financing.
SUNSET AUTO
Gravois and Geyer rd. FL. 0600

FORD, '48 tudor; equipped; a clean new car trade-in; $250 down. 18 at $45.55 per month, on balance; no additional charges.
DICKERSON MOTORS, Inc.
5956 Natural Bridge, Fireside 2393
Authorized Lincoln-Mercury Dealer

FORD, 1949 V-8 2-door custom sedan; one owner; overdrive; radio, heater, whitewalls, etc.; like new in every way; real buy at $1395.
CLAYSHIRE MOTORS
Famed for clean used cars.
8217 Clayton rd. PA. 0304.

FORD, S. 1946 tudor; radio, heater; excellent condition; private. Call Leo, GO. 7725 after 6 p.m.; $745 or best offer.

FORDS; (3) 1940 2-doors; good motors, tires and paint; $135 down, $38 month. 1142 N. Kingshighway.

AUTOMOBILES FOR SALE

Your Kirkwood Kountry Kouzin Sez
GET READY FOR SPRING
AS LOW AS
$10 DOWN
Delivers one of these.
'38 Plymouth 4-door.
'37 Ford 4-door.
'35 Plymouth 2-door.
'39 Plymouth 2-door.
'40 Ford 2-door.
'39 Studebaker 4-door.
'39 Hudson 4-door.
'40 Pontiac coupe.
'37 Plymouth coupe.
No interest or carrying charge.
Open Evenings 'till 9.
SUBURBAN MOTORS
AUTHORIZED FORD DEALERS
Manchester at Kirkwood, TE.3-2580

Good Transportation AT THE RIGHT PRICE
'36 Dodge sedan — $195
'37 Plymouth coupe — $195
'38 Plymouth sedan — $295
'38 Ford 2-door — $295
'38 Olds sedan — $295
'40 Studebaker Champion, 2-door — $295
'40 Studebaker Champion club coupe — $295
'40 Nash, 2-door — $395
'41 Studebaker Champion, 2-door — $395
'41 Plymouth 2-door — $395
All above cars are in good running condition and have many miles of economical transportation left in them. Make your own terms.
Lowry Studebaker
7434 Manchester HI. 9118

FORD; '48 ½-ton panel; very clean at this special price; $845.
BARFORD CHEVROLET
7701 Forsyth, Clayton
DE. 9739. DE. 3600.

'50 FORD SEDAN
Unbelievably low mileage; perfect; $300 down; as little as $50 monthly; your car may make down payment. 4609 Delmar.

FORD, '49 2-door; like new; $350 down.
FAIRWAY
4900 Natural Bridge EV. 7827

FORD, '41 tudor; good tires; exceptional buy, $475.
PARDUE MOTOR
5854 Easton. GO. 0397.

FORD; '46 coach V-8; A1 condition; radio, heater, $775. 1214 Emmet.

FORD, '41 coach; clean; good motor; $495. 1230 N. Grand, FR. 2221.

FORD, '49 convertible; black, white wall tires, radio, heater, seat covers; $1575. 2307A S. Compton.

FORD, '35 convertible; $135. Pontiac '37 sedan, new tires, radio, heater. GO. 2540.

FORD, 1949 custom; 4-door; radio, heater, seat covers, 13,000 miles; clean, $1350. 8700 Goodfellow.

FORD, convertible, '37; radio, heater, runs good; real buy, $150. HI. 1800.

FORD '48, beautiful maroon; only $995, $245 down; long, easy terms. 5830 Natural Bridge.

FORD, '47 convertible, fully equipped; $1195. FL. 4830.

FORD, '49 Tudor, $1275. Mack's, 4878 Natural Bridge.

FORD; '40 85 2-door; runs nice; $395. 1519 S. 12th.

FORD STATION WAGON; like new; $1495. 6855 Manchester.

FORD, '48 English; perfect condition, 6600 actual miles. DE. 4406.

FORD, '39 club coupe; a real buy; $295, full price. 1429 N. 13th.

FORD, '41 club coupe; must see to appreciate; 1429 N. 13th.

FORD, '41 tudor; clean; $395; trade, terms. 2860 McNair.

FORD; '49 tudor, all extras; high trade. LA. 3366.

FORD, '47 club coupe; perfect; $895. 6855 Manchester.

FORD, Model A '30; reasonable. 1920 Menard, GA. 5399.

FORD, 1940 convertible; new top. FR. 7159.

FORD, '36 coach; runs good; $50. 2213 S. Grand.

FORD '46, only $595, $150 down. 5830 Natural Bridge.

FRAZER, '47 de luxe; same as new; priced to sell. 2258 Lucas-Hunt rd. MU. 7287.

HUDSON, '49 sedan; radio, heater; like new. Can be purchased for balance due bank. Only $1388. Call VI. 2-5656 or LO. 4644.

HUDSON, 1949, and Mercury, 1942 sedans; will take small payment and finance. RE. 3244, 2002 Brentwood.

HUDSON, 1948 Commodore; radio, heater, fog lights, all extras; private owner; low mileage; can be seen at 3535 Delmar.

HUDSON, '49 super 6; radio, heater; seat covers; clean; 11,000 miles; must sell. SI. 7579.

HUDSON, '47 super 6; 4-door sedan; radio, heater, 25,000 miles; very clean. VI. 7-6082. Nick Perry.

HUDSON—Lindell at Grand

HUDSON, '46 sedan; 2-tone gray; good condition. EV. 4240.

HUDSON, '46 Commodore 8 Drivemaster 4-door sedan. PR. 4342.

JEEP station wagon, '46; just overhauled; heater and overdrive; $675 or make offer. 3196 Portis.

JEEPS, '47 and '48 station wagons; see at Clarks, Willis dealer, 775 East Big Bend, Webster.

JEEPSTER, '48; radio, heater, overdrive; excellent condition; $995. 2213 S. Grand.

KAISER, '49; the popular traveler model; low mileage; radio, heater; $395 down, 24 months, bank rates.
SOUTH SIDE STUDEBAKER
3300 S. Kingshighway. PL. 3300

KAISER, '50 Traveler; radio, heater, air conditioner, overdrive; low mileage; will sacrifice. CO. 9863.

KAISER, '49 traveler; radio, heater; white walls; low mileage; 1 owner. 4953 Neosho, after 6.

LINCOLN '49 sedan; radio, heater, overdrive; like new; $1695. 6855 Manchester.

'41 MERCURY
Club coupe fully equipped — This one's a dog fellas but come and get it for
$395 Full Price
AUTHORIZED FORD AGENCY
Community
5226 Natural Bridge
WE'VE GOT THE BARGAINS

MERCURY, '46 sedan; radio, heater; a clean new-car trade-in; you must see to appreciate; $275 down; long, easy terms.
DICKERSON MOTORS, Inc.
5956 Natural Bridge, Fireside 2393
Authorized Lincoln-Mercury Dealer

MERCURY
1940 convertible; new top; radio, heater, spotlight; runs perfect; only $395. Easy terms, trade.
GENERAL AUTO SALES
3420 Union at Palm. GO. 5081

MERCURY, '49 sedan; equipped; if you want a beautiful car you must see this one; she's a honey and only $425 down; long easy terms.
DICKERSON MOTORS, Inc.
5956 Natural Bridge, Fireside 2393
Authorized Lincoln-Mercury Dealer

MERCURY, '48 club coupe; one owner; radio, heater, etc.; low mileage; perfect condition throughout; be sure to see this one; $1195.
CLAYSHIRE MOTORS
Famed for clean used cars.
8217 Clayton rd. PA. 0304.

MERCURY, 1949; radio, heater; clean; $1400. Call after 8 p.m. Saturday night or after 1 p.m. Sun. 3895 Nina pl., 2nd floor east.

MERCURY, 1949 4-door; for sale or trade for cheaper car; will finance. Webster 9785.

MERCURY station wagon, 1948; top shape; $1300. 217 Selma, Webster Groves, Mo.

MERCURY, '49 6-passenger coupe; radio, heater, seat covers; $1695. 2213 S. Grand.

MERCURY, '40; good condition; radio, heater; $400. 1535 S. Broadway.

MERCURY, '39 sedan; reconditioned motor; $195. 1429 N. 13th.

1950 MERCURY
JOHN J. HUBER, WEBSTER 9113J

MERCURY; '48 4-door; excellent condition; low mileage. RO. 1650

1950 MERCURY CLUB COUPE
Low down payment. 4609 Delmar.

Wright
'49 Nash Amb. — $369 Down
$68.50 MONTH
OPEN 'TIL 9 P. M.
WRIGHT NASH
6111 DELMAR at ROSEDALE
DE. 6113

NASH, 1948; 4-door sedan; radio, heater, white wall tires, other extras too numerous to mention; in perfect shape; one owner; to see it is to buy it; $1095.
CLAYSHIRE MOTORS
Famed for clean used cars
8217 Clayton rd. PA. 0304.

NASH, '39 2-door; runs good; $95 cash or terms. Sunset Auto, FL. 0600, Gravois and Geyer rd.

NASH, '49 600; radio, heater, overdrive; 7300 miles; private. CH.8147

NASH, 1949 Ambassador 2-door; equipped; private, Kirkwood 4579J.

OLDSMOBILE, '40 club coupe; good condition; $400. Wabash 3763W.

AUTOMOBILES FOR SALE

'47 OLDSMOBILES
All series, all body styles; many colors; all clean, one-owner, new-car trade-ins, from
$1095
GUARANTEED—TRADE—TERMS
LINDBURG'S
3806 S. KINGSHIGHWAY. SW.4200

1949 OLDSMOBILE
Hydra-Matic and Rocket Engine
DEMONSTRATORS
Both 4-doors and 2-doors
Simms Oldsmobile
5959 DELMAR
DE. 5261

OLDS; '46, 4-door, $1050; Chevrolet '34, new 16" tires, $125. See Forester, 3514 Shenandoah, after 5 p.m.

OLDS, '40 convertible; $195. 6855 Manchester.

OLDS; demonstrators and trade-ins. TUCKER, 3415 S. Grand. PR. 4400.

OLDS, '37 sedan; runs OK; $95. 2213 S. Grand.

OLDSMOBILE, 1940 sedan. Fireside 3196 after 5 p.m.

PACKARD, '41 convertible; radio, heater; $395. 6855 Manchester.

PACKARD, '42 sedan; radio, heater; $400. 2213 S. Grand.

PACKARD, '41; A1 shape; $400. 5641 Hebert. GO. 5833.

PACKARD, '47 4-door sedan; $995. 2213 S. Grand.

'47 PLYMOUTH
4-door sedan, special de luxe.
Radio and Heater
$745
CADET MOTORS
3528 S. GRAND

PLYMOUTH, '47 sedan; equipped; a recent new car trade-in and its a honey; only $275 down; long easy terms.
DICKERSON MOTORS, Inc.
5956 Natural Bridge, Fireside 2393
Authorized Lincoln-Mercury Dealer

PLYMOUTH, '40 sedan; $445; radio, heater. This car looks and runs perfect.
CARSON AUTO SALES
3405 S. Kingshighway FL. 1579

PLYMOUTH; '48 special de luxe sedan; $1195; radio, heater. Auffenberg, 820 N. Kingshighway.

PLYMOUTH, 1942; 1946 motor; $595; radio, heater. 4221 W. Sacramento. NE. 3577.

PLYMOUTH; '49 4-door sedan de luxe; 7000 miles; will take a trade. 6431 Idaho. LO. 4136.

PLYMOUTH, 1949 2-door; 7000 miles; drivable; needs top panel; $715. 6913 Page.

PLYMOUTH, '39; radio, heater; original miles. 3856 Hartford.

PLYMOUTH, '49 4-door special de luxe; 8 months; $1585. FL. 0671.

PLYMOUTH, 1940 4-door; good tires and motor. CO. 7014.

PLYMOUTH, 1940 coach; very reasonable. PL. 9464.

PLYMOUTH, '39 sedan; $100. 2213 S. Grand.

PLYMOUTH, '41 coach; has everything; $495. 4609 Delmar.

PLYMOUTH, '46 545; only $150 down. 5830 Natural Bridge.

'49 PONTIAC
Two to Choose From.
These Are Like New,
One-Owner Cars.
Low Down Payment
24 Months to Pay at
BANK RATES
50 Others to Choose From
All Makes and Models
Chris Christen
PONTIAC
6171 Natural Bridge EV. 5000

PONTIAC, '47 station wagon; fully equipped; must see to appreciate; if you want a station wagon you can't afford to miss this value. $325 down; long, easy terms.
DICKERSON MOTORS, Inc.
5956 Natural Bridge, Fireside 2393
Authorized Lincoln-Mercury Dealer

PONTIAC, '42 sedan; equipped; beautiful 2-tone green; only $125 down.
DICKERSON MOTORS, Inc.
5956 Natural Bridge. Fireside 2393
Authorized Lincoln-Mercury Dealer

PONTIAC, '47 8 sedan, 4-door, good condition; sell or trade for pick-up, or panel. ST. 9981, 6215 Arthur.

PONTIAC, '41 6-cylinder sedanette; radio, heater, new clutch, tires, brakes; A1 shape; $500. 4955 Bonita, HU. 4869.

PONTIAC, '47 coupe; excellent condition, low mileage; radio, heater; $1200, WY. 0544.

PONTIAC, 1946; cheap, A1 condition, new tires; original owner. 2952A Michigan or 3131 Arsenal.

PONTIAC, '49 station wagon; perfect; only 9000 miles; radio, heater, hydramatic; $1850. MO. 5244.

PONTIAC, '37 4-door; reasonably good condition. 8555 Lackland, Overland.

PONTIAC, '37; new motor; good paint; $195. 3305 Virginia, LA. 8569.

PONTIAC; '31 A-1 condition; $135. SW. 3943.

PONTIAC, '48 6; 13,700 miles; $1225. SI. 7284.

PONTIAC, '41; top condition; reasonable. 3305 Virginia. LA. 8569.

STUDEBAKER, '48 Commander convertible; radio, heater, overdrive, other extras; beautiful blue; low mileage; new top; one-owner; a really clean convertible; see it before you buy; $1450.
CLAYSHIRE MOTORS
Famed for clean used cars.
8217 Clayton rd. PA. 0304.

STUDEBAKER, '48 Commander; regal de luxe Starlight coupe; beautiful aqua green finish; too much equipment to list; $395 down, 24 months, bank rates.
SOUTH SIDE STUDEBAKER
3300 S. Kingshighway. PL. 3300

STUDEBAKER, '49 beautiful Land-cruiser sedan with all desired extras; an exceptional car; don't miss this one; open this p.m., 7-10.
De Grendele & McClintock
Authorized Studebaker Dealer.
304 S. Kirkwood rd. TE. 3-3122.

STUDEBAKER, '49 Champion 4-door Regal de luxe; overdrive, heater, etc.; low mileage, one owner, like new in every way; $1495.
CLAYSHIRE MOTORS
Famed for clean used cars
8217 Clayton rd. PA. 0304

TERRAPLANE, '37; ready to go; good transportation; $25 down.
FAIRWAY
4900 Natural Bridge EV. 7827

SAVE $800 on new 1949 green DeSoto station wagon. Call MA. 3459 Sunday between 9:00 a.m. and 4 p.m.

Stepman for Used Studebakers
2230 S. Kingshighway PR. 3988

ALWAYS BETTER USED CARS. Castles-Wilson Buick. 4530 Delmar.

SPECIAL DOWN PAYMENT PLAN Mutual Motors. 4547 Nat. Bridge.

ALWAYS 50 fine automobiles. MURRAY, 2506 S. JEFFERSON

CHEAPIES from $50 up. Larry Hardaway, 5930 Nat. Bridge.

AUTO REPAIRING, PAINTING

MOTOR OVERHAUL; popular cars, $35; includes rings, gaskets, oil, labor, grind valves, clean carbon, tune motor, tighten bearings, blow oil lines. Carson's Auto Sales & Service, 3405 S.Kingshighway. FL.1579

AUTO REPAIRING; any make; easy payment plan; large stock genuine Nash parts.
EXPERT MECHANICS
NASH MISSOURI CORP.
2323 S. Kingshighway GR. 8750

STOP at our convenient location for your Dodge, Plymouth and Dodge job-rated truck service.
CHAMBERS MOTOR CO.
3863 S. Grand PR. 7400

TRUCKS, TRACTORS, TRAILERS

ABOUT 70 TRUCKS
To choose from. 4169 Manchester.

CHEVROLET '48 2-ton 131 wheel base 2-speed rear axle; very good condition; open this afternoon 7 till 10.
De Grendele & McClintock
Authorized Studebaker Dealer
304 S. Kirkwood rd. TE. 3-3122

CHEVROLET, '47 sedan delivery; 1178 Hamilton, evenings and Sunday. 6637 San Bonita.

CHEVROLET, '48 dump; de luxe, 2 speed; like new. 717 S. Vandeventer.

CHEVROLET; low stake; hydraulic dump. SI. 6514. 3015 McNair.

DODGE, '39 panel; a good solid truck that will give you plenty of service; only $95 down.
DICKERSON MOTORS, Inc.
5956 Natural Bridge, Fireside 2393
Authorized Lincoln-Mercury Dealer

DODGE CANOPY CHEVROLET PANELS
Late models, discontinuing delivery. Best offer takes. Payne Woodriver 4-5271.

DODGE, '46 1½-ton chassis and cab, No. 76, $270 down.
BOYD-GIOMI, 5836 DELMAR
THE BEST DEAL IN TOWN.

DODGE, '47 panel; special built body by Herman; A1 condition; $845. Sunset Auto, FL. 0600, Gravois and Geyer.

TRUCKS, TRACTORS, TRAILERS

DODGE, '47 2-ton; excellent shape; 900 tires; motor just overhauled. See 2705 S. Compton.

Ford Current Model
SAVE $500
F-3 parcel delivery; 6 cylinder; 104" wheel base.
SUNSET FORD
Gravois and Geyer rd. FL. 0600

FORD, '41 ½-ton panel; bargain, $295.
MONNIE AUTO SALES
5501 Jennings

FORD, '47 1½-ton chassi and cab, No. 86, $215 down; a very good buy.
BOYD-GIOMI, 5836 DELMAR
THE BEST DEAL IN TOWN

FORD, '48 1½-ton cab-over-engine, 110" wheelbase, 2-speed axle, tires like new; will trade; $1195. Sunset Auto, FL. 0600, Geyer and Gravois rds.

FORD, '48 express; ¾-ton; like new; will trade, cash or terms. Sunset Auto, FL. 0600, Gravois and Geyer rds.

FORD, '50 chassis and cab F-6; 176 wheelbase; will make good trade.
SUNSET FORD Inc.
Gravois and Geyer rds. FL. 0600.

FORD, '49, F1; assume payments; '47 Plymouth, $100 cash, assume payments. LO. 3364.

FORD, '40; ½-ton panel; mechanically perfect; $195. Henry Newell, 5881 Enright, rear.

INTERNATIONAL, '40; ¾-ton pick-up; bargain $155.
MONNIE AUTO SALES
5501 Jennings

INTERNATIONAL ½-ton; panel; heavy ladder rack; A1; $145. 604 E. Argonne, Kirkwood 2442W.

INTERNATIONAL, '40; ¾-ton stake; or trade for car. CE. 7741.

PACKAGE DELIVERY, '41. See at 125 Nellie (1 block east of Lemay Bank, Lemay, Mo.)

TRACTOR, Mack, 1947 3-ton; good condition. Call PL. 6859 or PR. 8327.

TRUCKS, ¼-ton; cheap. S. & D. Auto Repair, Big Bend and Ballas rd., Kirkwood 9569.

BIG 4 Chevrolet Truck Center for New and Used Trucks. 2400 S. Jefferson.

FOR bargains on used trucks, see WHITE MOTOR CO., 1415 N. 13th

AUTOS & TRUCKS FOR RENT

DUMP TRUCKS for hire; new; will haul anything; MU. 5216.

TRUCK and driver for lease. GA. 7228, MA. 4858.

AUTO AND TRAILER COACHES

A SENSATIONAL TRAILER BUY
1950 TOPPER, $1995
26-ft.; shower, toilet, water heater, electric refrigerator, ironing board, apartment range, aluminum exterior, birch interior, double sinks.
MORE SENSATIONAL BUYS
Continental Mars
33 FT.—$3295
2 complete bedrooms, sleep 6; bath, flush toilet, water heater; modern kitchen, aluminum, birch interior.
APPLER TRAILER SALES
Open Daily 9-9 Closed Sundays
4318 Natural Bridge

All the Comforts of Home
At a Quarter of the Price
And Furnished, Too—
TRAILETTE
LOW PRICED HIGH QUALITY
GRASK TRAILER SALES
6671 Olive St. Rd. PA. 0740
OPEN EVENINGS AND SUNDAYS

AAA. WE NOW OFFER NEW FACTORY BUILT 26' TRAILER COACH WITH SHOWER AND TOILET FOR $2095; SEE IT, AND NEW 4-ROOM, 33' SILVER STAR WITH PRIVATE BEDROOMS IN EACH END; 10-8 P.M. TODAY. 6927 OLIVE ST. RD. FORSHEY, CA. 0270; 36 MONTHS TO PAY; BANK FINANCING.

CLOUSS TRAILERS
St. Louis' Largest Trailer
40-ft. New Moon on display
200 Floor Plans—Open Sunday
6801 Olive St. rd. DE. 4539

A BETTER BUY
VICTOR, PACEMAKER, ZIMMERS
MIDWAY TRAILER SALES
15' to 36'. 8322 State, East St. Louis, Ill. Call Tyler 3-0285.

HUB TRAILER CO.
Hubs, Spartans and selection used trailers; insurance; repairs; painting; accessories.
10501 Highway 66 at Lindbergh, Kirkwood 22, Mo., TE. 3-1666.

LIBERTY COACHES
Hub Trailer Co.
10501 Highway 66 (at Lindbergh) TE. 3-1666.

'47 MODEL Hub house trailer, complete; sleeps 4; Int'l. oil heater; double bed; davenport; ice-box 4-burner butane gas stove; new condition. R. G. Sippel, Arnold, Mo. Willow 5-4841.

REPOSSESSED TRAILERS
Just take over payments.
TRAILER FINANCE CORP.
837 S. Lindbergh rd., in Kirkwood. Kirkwood 3313.

ALDERSON TRAILER SALES
Large stock, new and used.
1 to 5 rooms with bath.
We buy used trailers.
7758 Olive Street rd.

ARTS TRAILER SALES, INC. Owosso and Travelite distributor and transportation; open 8-9 p.m. daily including Sunday. 1801 Missouri av., East St. Louis. Upton 4-8584.

DUO—ELCAR—STAR
COLONIAL — UNIVERSAL
FORSHEY TRAILER SALES
6917 Olive Street rd. CA. 0270

HOUSE TRAILER, 21-ft. 1948 American Clipper, electric refrigerator, sleeps 4. Kirkwood 9692 after 10 a.m.

'49 GLIDER; 30-ft.; toilet, shower; sleeps 4; new condition; reasonable. 10124 Natural Bridge.

AAA BUY; 3 choices, 22 to 25 ft.; $795, $1095, $1105. Trailer Cor., Goodfellow-Natural Bridge.

Auto and Trailer Coaches Wtd.

SACRIFICING at once, '48 Sparton Mansion; 30-ft., twin beds, toilet, studio lounge, awning; new condition; transferred overseas. 10124 Natural Bridge rd.

BODIES, PARTS, TIRES

BATTERIES; guaranteed, 45-plate, $4.95 exchange; auto parts, tires, tubes. 4303 N. Broadway.

TIRES; 760x16 and tubes; 4 good used Firestone white side walls. FO. 9662.

AAA NEW TIRES, 6.00x16 rayon, $7.98. AAA TIRE, 1422 Salisbury.

TRUCK BODY; 7x14 ft. box; A1 condition. Tulane 2-4021.

Trucks, Tractors, Trailers Wtd.

ALL KINDS TRUCKS, TRACTORS wanted; any size; new or used. 4169 MANCHESTER FR. 2104

TRUCK, used; 6x6 tandem rear end, front wheel drive. RE. 9990, between 8-5.

TOP PRICES for trucks. Barney's, 4415 Manchester. NE. 2344.

AUTOMOBILES WANTED

High Dollar!
FOR CLEAN CARS
CASH
100 CARS WANTED
3157 GRAVOIS SI. 1166

SPOT CASH
WE PAY TOP PRICES, CASH OR WILL SELL YOUR CAR AT NO COST TO YOU.
J. C. AUFFENBERG, Inc.
820 N. KINGSHIGHWAY
1¼ BLOCKS NORTH OF DELMAR

CARS WANTED
METZGER
4716 S. Kingshighway HU. 2940

HIGH CASH PRICE PAID
For clean cars; all makes; all models. 4301 Washington. JE. 7315.

WE NEED CARS; all makes and models; get our bid before you sell. AUTO TRADING, 2127 Gravois, MO. 2371.

WE BUY clean used cars; all makes and models.
DeSoto SWINEY MTR. Plymouth
3435 S. Kingshighway. HU. 9200

PACKARDS wanted; '36, '37, '38, '39, '40, '41, '42, '46, '47, '48 and '49 models. BATSON, 2819 Gravois, LA. 3354.

CARS wanted; any make, any model; top prices. See us now. Kirk, 2830 Gravois, PR. 4573.

ALL AUTOS BOUGHT
We need them. Klink, 2213 S. Grand.

CONSIGN your car to us; no cost to you. The "Mad Man." 4650 Chippewa. PL. 1882.

WE BUY all makes of used cars for cash; see us before you sell. Auto Trading, 1225 Gravois. GA. 5830.

YES, I NEED CARS
Joseph Nesse Motors, 3700 Chippewa. SI. 5333.

LET US sell your car for top price; no charge. Fairway Investment, 4900 Natural Bridge.

WE WILL buy or sell your car. 4728 Gravois. HU. 1611.

ALL CARS BOUGHT AND SOLD. CADET MOTORS, 3528 S. Grand.

THINGS FOR SALE

ANIMALS, LIVE STOCK

MILK GOATS; good milk stock; Togenbergs; ATwater 1732W.

PIGS AND SHOATS. Moore, Highway 99, south of Parker.

DOGS—CATS

BEAGLE PUPS; registered; $25 each. 16 months old dog, $30. Wabash 6508M.

BOSTON BULL PUPS; $25 up; prize studs, fee $10. SI. 3818

BOXERS; brindle, females; spayed, 20 months. EV. 6200.

COCKER PUPPIES, males, females, pedigreed. 6312 Wells, Fireside 0154.

COCKER PUPPIES; black, registered. PR. 7296 or SW. 5045.

COCKER SPANIEL, female, red, 3 months old; papers. FL. 3620.

COLLIE, female; 9 months old; $15 RE. 9011.

PUPS; brand-new arrivals every day; bargains; most all breeds; ship anywhere. National, 3101 Olive

WIRE FOX TERRIERS
Pedigreed, 9 weeks. Evenings and weekends, 1861 Madison.

HORSES AND VEHICLES

RIDING HORSE. Moore, Highway 99, south of Parker rd.

TENNESSEE walking horse. GR. 6120.

POULTRY & SUPPLIES

ALL breeds, chicks, poults, ducks; everything in equipment, brooders, feeds. O.K. HATCHERY, Kirk.0083

ASSORTED heavy chicks; $6.90 per 100; selected breeds, $8.90 per 100. ATLAS, 2651 Chouteau, PR. 3311.

CHICKS and turkeys. Henzler, 2015 Lemay Ferry. VI. 2-5602.

CANARIES, PET BIRDS

CANARIES, females ready for mating; all colors; also loud singers. Selling out. EV. 1882.

CANARIES, parrots, parakeets, cages, supplies; visit or write National, 3101 Olive. Ship anywhere.

Tropical Fish and Aquariums

ACME TROPICAL FISH, 2117 Big Bend, Maplewood. HI. 3936.

ALL kinds of tropical fish and plant life. GROEBEL PET SHOP, 4646 S. Grand. LO. 9292.

BICYCLES, MOTORCYCLES

Cushman Scooters, $125
Up; used; terms; various models. SCOOTERVILLE, 4069 Lindell
WEBER ON LINDELL, NE. 2500

CUSHMAN, 1947; good motor, cheap. RE. 8944.

IMPORTED bicycle, built for 4; perfect condition. Call after 6 p.m. TU. 2-4264.

MOTORCYCLE, '49; 740.H.V.; same as new. 4200A Russell.

MOTOR scooter, Cushman '47; good motor; cheap. RE. 8944.

BOOKS & PERIODICALS WTD.

ENCYCLOPEDIA Britannica wanted. DE. 2000 or DE. 5619.

BUILDING MATERIAL

AALCO
WRECKING AND BUILDERS' SUPPLY CO.
"THRIFTY BUYERS"
Our yards, your paradise
Anything and everything
Lumber as low as
$45 per 1000 ft.
14th and Chouteau CH. 2500

ATTENTION contractors, architects, builders, etc.; granular fill material for trenches, foundations, floors, etc.; in truck loads or larger quantities. Skrainka Const., CA. 0963.

BRICK; red; whole; $17 per M delivered. MU. 5424.

CONCRETE BLOCKS, 17c, 15c, 12c at plant; steam cured. FL. 4487.

DIRT; vicinity Maplewood, Webster Kirkwood, Affton, ST. 6060.

DROP SIDING; new, kiln dried stock; ideal for garage, chicken houses and barn; only 8c board ft. 6300 N. Broadway, MU. 5350.

INSULATION, Fiberglas, the best; in blanket, 5½c sq. ft. 6300 N. Broadway. MU. 5350.

PINE BOARDS; 1-12 ponderosa; kiln dried, bright and clean, 9c board foot. 6300 N. Broadway.

PLASTER BOARD; ⅜" 4'x8', $1.59 each. Sloan Stores, 2239 S. Vandeventer, MO. 4000.

PORCH SASH, glazed, 6-light 1¼", 18"x53½" $3.34; 20"x47½" $3.10; 20"x53½" $3.38; 24"x53½" $4.11; 28"x47½" $4.17; 28"x53½" $4.48.
ANDREW SCHAEFER
4300 Natural Bridge, NE. 6868.

ROOFING—ROOFING
Hexagon shingles, $3.50 sq. shingles 3-and-1 thick butts, $3.75 sq. FRANKLIN R. R. SALVAGE, 914 N. Broadway, CH. 5757.

WRECKING materials; window sash galore, doors, etc.; picket fencing made to order. 8501 Page. Harvey Lumber Co.

2x4s; new, bright and dry; all standard lengths, only 5c lineal ft.; always open. 6300 N. Broadway.

2x4x8, new fir, 5½c ft. ATLAS WRECKING, 4058 Easton

CAMERAS

WATCH FOR THE NEW AGFA KAROMAT 36 standard 35mm. cartridge, Compro rapid shutter, synchronized for flash, $175.50. CAMERA EXCHANGE, 2650 PARK We Deliver, Call GR. 1767-68-69 OPEN SAT. TILL 3:30

PHOTOGRAPHIC mobile unit; complete. GA. 3529.

PROJECTORS, 1 pair 35 m.m. sound. Holmes, 3952A Potomac.

PROJECTOR, 1947 DeVry, 16mm sound; sacrifice. PA. 0120.

ROLLICORD & HEILAND flash; perfect; $90.
THE CLICK SHOP CA. 2313

SPEED GRAPHIC; 4x5 Anniversary, flash gun; range finder; 9 cut film holder, film pack adapter, accessories complete; carrying case. PA. 5792.

FOR BROWNIE BOX CAMERAS. Avenue Camera Store, LA. 6401.

CAMERAS WANTED

CAMERAS WANTED; we buy and swap cameras and equipment.
HARPER'S
2818 Sutton HI. 0270, Maplewood

CLOTHING

MEN'S, BOYS' fine suits, overcoats, topcoats, uncalled for; were $40, $50, $75; $12 up; fine wool pants, gabardine, plaid, all sizes, $3.50 up; sport coats, $4 up. 2610 Eads.

OVERCOAT; man's 38; black; 2 shirts, size 14½-3; all new. CO. 9799.

MEN'S SUITS; 40 short; shirts, ladies' dresses, size 16. PA. 4536.

CLOTHING WANTED

Call Mr. Notowitz, PA. 3441
I need men's used suits badly, also topcoats, shoes, shirts, etc.

LUDWIG, PR. 7496 buys anything in men's clothing; army clothes and fur coats.

CALL PR. 5676, top cash men's suits, topcoats, tuxedos, etc.

GOOD PRICES; used men's, ladies' clothes, etc. JE. 3529. 3154 Easton

TOP PRICES; men's, ladies' children's clothing; fur coats. FO.4846.

COAL, WOOD, FUEL OIL

No Coal Shortage Here
St. Louis Briquettes by the basket; also bag coal; curb service only. 6400 S. Broadway; 7 a.m.-9 p.m.; open Sundays.
O. K. COAL CO.

SHORT OF COAL?
Cord wood, $15 ton delivered. Gene. RE. 9990. 1364 Grant rd.

Kindling Wood—Kindling
Bring your truck; cheap.
Allco Wrecking, 14th and Chouteau

WOOD for fireplace or furnace; oak or hickory; prompt delivery. Les Brown, Eureka, Mo. Phone Willow 7-2871.

GOOD HEAT; heavy kindling cut for furnace or stove; delivered, $6 load. Douglass, 3308 LaSalle, PR. 6997.

CORD WOOD, 20" lengths; haul yourself. EV. 7241.

CORD WOOD or firewood, any length. JE. 3693. 3849 Olive.

BAG COAL; small orders delivered. Outiman, 1862 Kienlen. CO. 3454.

COAL, WOOD—WANTED

STOKER COAL WANTED. GO. 4554.

FARM SUPPLIES FOR SALE

GRAIN DRILLS, corn planters, manure spreaders; new and used. E. W. Zirenberg, Chesterfield, Mo. Phone Lake 2480.

OLIVER 60, with equipment, $695. Goddard Co., TE. 3-2940.

FOOD FOR SALE

EGGS; strictly fresh; 40c dozen; 8532 Jennings road, MU. 3034.

HEATING EQUIPMENT

AAA FURNACES
Stokers—Boilers—Heaters
GAS—OIL—COAL HEAT
INSTALLED AT ONCE
NOTHING DOWN
Curran Coal & Appliances
2772 GRAVOIS LA. 2000

WHY PAY HIGH PRICES? Gas conversion burners, reasonable; apply now. H. C. Furnace Co., CO. 3409; Wabash 4236J.

DUROTHURM oil heater, with drums. 1204 Morrison.

GAS CONVERSION BURNERS, $100 complete with controls; will finance. Garland, DE. 1234.

LARGE No-Kol oil burner; 12-family apartment; only $200. 9618 Olive. WY. 1466.

Order your Want Ad for 7 days.
Save more than one-third the cost

HEATING EQUIPMENT

GAS floor furnace, 30,000 B.T.U.; complete, ther'stat. Westmore 8889

OIL heater; Duo-Therm model 934; brand new; guaranteed. List $139.95. Bargain $69.95. Bigalte, 5400 Gravois.

OIL HEATER; good condition, reasonable. After 6 p. m. Victor 3-4640.

OIL HEATER, Norge, circulating; 5-room capacity; almost new; $60. VI. 2-5278.

OIL BURNERS, suitable for operation with small furnace or boiler; easily installed. LA. 3934.

OIL HEATERS, 2 circulating; 1 NU-Way, model 2xL oil burner, nearly new; RO. 2961.

OIL BURNER, used 2 months, with all controls and tank. Fireside 6676

STOKER Delco; 30-gal. hot water tank, with side arm heater. CE. 4409.

VENTED GAS HEATERS; heats 4-5 rooms; 50,000 b.t.u., city or bottle gas. Valley 5-4472.

JEWELRY & DIAMONDS

DIAMONDS; several large and medium from estate; finest quality; sacrifice; private. SW. 0672.

GUARANTEED watch repairing at reasonable prices. Crown Jewelry Co., 4036 Olive, NE. 4236.

JEWELRY, DIAMONDS WTD.

BROKEN JEWELRY, old gold, silver, watches, diamonds, gold teeth, specs, antiques. White's Jewelers, 601 Holland Bldg. CH. 1327.

HESS & CULBERTSON JEWELRY CO will buy diamonds, old gold and silver. 826 Olive st., St. Louis, Mo.

BRING, mail, broken jewelry, gold teeth, spectacles. Lowe, Holland bldg.

OLD GOLD; jewelry, silver, kodaks, diamonds. J. MILLER, 205 N. 6th.

MACHINERY FOR SALE

AIR COMPRESSORS
New and used, all types and sizes; Binks spray equipment, air valves, tools and cylinders. S. & S., 2203 Gravois. Cash, terms or trade.

AIR COMPRESSORS
¼ to 15 hp. CH. 6088, 2005 Locust

AIR COMPRESSORS; piston type, new. $17.95. S. & S., 2203 Gravois.

BOILERS, high pressure, 35-hp, 150 lbs. working pressure A S M E code, complete with No. 5 oil burner, oil storage tank, 60' stack and return system; all in excellent condition; 6-hp verticle flueless boiler complete with oil or gas burner, ASME code, 25-hp-V. T. non code; excellent condition, Killebrew Engineer Corp., LA. 3934.

CONVEY-ALL yard loader, 8" cleated belt; perfect condition. Parson Coal Co., Webster 2910.

ELECTRIC SAW; hand; Syracuse; Speedmatic; 9" blade. Wabash 3199R.

HOFFMAN PRESS, boiler, water pump; complete set; $350. SI.6017

LIGHT PLANTS; all sizes; very cheap. Mr. Kolbe, PA. 3502.

OIL FIRED BOILERS; excellent condition, priced to sell. All automatic; includes oil tanks; 40-hp. Kewanee, 3-hp. Kisco. 4233 Olive.

PAINT SPRAY EQUIPMENT
All models and sizes. CH. 6088. 2005 Locust st.

WELDER; AC, 150-amp., 220-volt. GR. 0315.

MACHINERY WANTED

TWO winches, hand or power operated; 8 to 10 in. drums. What have you? CA. 5654.

ALL TOOLS, MOTORS, machinery wanted. 907 Market. GA. 4706.

HEMPLE wants your machinery. 1419 S. Broadway. CH. 3714.

MACHINERY FOR RENT

ALL TYPES of welders; also acetylene equipment and power hand tools.
Call the only
HOBART WELDERS
SALES & SERVICE, Inc.
In St. Louis and vicinity
2120 N. Broadway CE. 7271

D4 HI LIFT and dozer, hour or contract. ST. 6060.

MISCELLANEOUS FOR SALE

LEW HAGERMAN SAYS: "WE OPERATE UNDER THE RIGID RULES AND REGULATIONS OF THE CITY OF ST. LOUIS AND STATE OF MISSOURI, AND ARE FULLY BONDED FOR YOUR PROTECTION. IT MAKES A DIFFERENCE; COME! SEE!"

AUCTION CENTER
Just East of Wabash Station
5977 DELMAR
TONIGHT 7 P. M.
NO SAVE! NO SALE!
No use kidding, either you save yourself $s and hundreds of $$s or we lose your business.
EXPERIENCE COUNTS
As originators of new merchandise auctions we get shipments daily from all parts of the country of clean, desirable merchandise of all kinds and descriptions. 1000s of items, all new—guaranteed, current styles and types.
LOADS OF TV
Such famous names as G.E., R.C.A., Teletone, Wilcox-Gay, etc. All sizes from 61 sq. in. to 408 sq. in. table models and consoles, just what you want at the price you want to pay. All brand names and fully guaranteed.
Liberal Time Payments
$65 QUIZ PRIZE
5977 Delmar
Just east of Wabash station; 500 comfortable seats, heated, refreshments, clean and bright.
PLENTY OF FREE PARKING
Sales Thurs.-Sat. Nights
Free Refreshments to Kiddies

ALUMINUM SHEETS and angles. Shanfeld, 2017 Chouteau, MA.9434

ALUMINUM PAINT; extra bright; $1.89 gal. 826 S. 18th. CE. 5708.

ANGLE IRON; I-beams, channels, used iron; structural steel. GENERAL 1908 N. 9th CE. 8094

ANGLES; pipes; channels; I-beams; anything in used steel. WALLACH, 6890 Easton, PA. 1065

ANGLES, I-beams, channels, plates, pipe, re-rods; all sizes; new; used. B. ROSSEN CO. BR. 2722.

ANYTHING IN IRON. Wolff Pipe & Iron, 3727 Chouteau. GR. 3660.

ASH PITS; steel durable. Joe Wolff, 1740 N. Broadway. CH. 4469.

BARGAINS in plywood. GR. 5725. SI. 4676.

BATHROOM outfit, built-in tub, close-coupled toilet outfit, wash basin, less trim, $69.88; limited quantity. Liberty, 3911 S. Broadway.

BINS, parts, work benches, tables, wood or steel. 3304 Chouteau.

CALIFORNIA Shuffle pin game, like new; will sell cheap. Call CE. 5714

CASH REGISTER
National; perfect condition; will sell on bid. 600 S. Vandeventer.

CINDERS; all you want, $6 a load, delivered. Call Avery 7271.

CIRCULAR SAW; Delta 8" and joiner; complete outfit. 6407 Wells.

CLEARANCE; food equipment mixers, all kinds; stainless steel tanks; steam jacketed kettles; motors, etc. C. B. CO. CH. 1101.

COLEMAN circulating heater; oil; for sale reasonable. Call CH. 6728.

COW MANURE
Or horse manure, $12.50 load delivered. Atwater 0467W.

DIESEL LIGHT PLANT, 7½-k.w.; good condition; will demonstrate. Wicke Auto Repair, 453 N. Newstead.

DINING ROOM SUITE; 9-piece; ladies dresses size 16 and 18; girl's coat; men's shoes and suits. ST. 4272.

DIRT and crushed stone for driveways. Call TU. 2-3245.

DOUGHNUT EQUIPMENT; complete outfit; $275. Fireside 6485.

FIRE EXTINGUISHERS, 2½-gal. $4.75 up. 1200 S. Broadway.

KETTLES; steam jacketed, aluminum stainless cast iron. 2323 N. 9th. CE. 1313.

LIGHT PLANTS, 12½ K.V.A., very reasonable; 2323 N. 9th, CE. 1313

LINTLES, new, 3½"x3½"; any length to 40'. Banjo, 3209 Chouteau. LA. 6432.

MOTORS; fans, all sizes; cheap. 1427 Franklin. GA. 4980.

OIL HEATER, Nesco, new, complete with blower, tank etc., retail $132.45, will close out ½ price. MO. 5244, NE. 6520.

PAINTS; all kinds; factory clearance; $2.50 gallon. 826 S. 18th.

Pipe, Steel, used, cheap. S. J. Scrap Salvage, CH. 2782

PLYWOOD bargains; ¼" fir, 12"x48", 49c each; 3-16" gum, 29"x30", 79c each. Sloan Stores, 2239 S. Vandeventer, MO. 4000.

POWER SPRAYER; and materials. Farm and Home, 6711 Olive Street Rd., DE. 5795.

SAND FINISH PAINT
$2.45 gal.; white and colors. S & S Co., 2861 Easton. JE. 3324.

SPORTING GOODS, rifles, jewelry, luggage. Pearlman, 1701 Market.

MISCELLANEOUS FOR SALE

AA AUCTION
TONIGHT 7 P. M.
Quiz Record Tonight, $24
MERCHANDISE; We have it, all brand new, fully guaranteed. Buy your television or large appliance here and save $'s. We are franchise dealers in appliances and television, one of St. Louis' largest service departments on television and radios.
Owned and operated by Ed Swantner, 1220 North and South rd., University City; just north of Olive St. rd. PA. 7061.
Bob Stovesand, Auctioneer
Sales every Thursday and Saturday.

TARPAULINS; water, mildew, fire resistant; new 12-oz., all sizes; $4.80 and up; drop cloth, $2.85.
TRANSMISSION SUPPLY CO.
5577 Manchester. HI. 1270.

SEAT COVERS; brand new fibre felt custom built, $7.95. FRANKLIN R. R. SALVAGE, 914 N. Broadway, CH. 5757.

TILEBOARD, 4'x4', slight factory seconds, $3.84 each. Sloan Stores, 2230 S. Vandeventer. MO. 4000.

TUBING; steel, new, bright, ¾" O.D.X18 ga. 18,000'. GENERAL, 1908 N. 9th. CE. 8094.

Watch Repairing Tools
Olsen lathe, motor, staking tools, etc.; 6 months old; reasonable. FL. 1820.

MISCELLANEOUS WANTED

AAA prices by G.I., papers, rags, metal, furnaces, bathtubs, sinks, etc.; prompt service. Fireside 7264.

BATH TUBS, sinks, etc.; top prices. RO. 7016; evenings CA. 8177.

COLT Frontier revolver. ST. 3010, or Kirkwood 5091J.

GUNS; we trade. HATHAWAY, 2661 Gravois. PR. 2738.

GUNS; all kinds; old; unusual. 1549 S. 39th. GR. 9457.

JEEP; any clean model. RO. 2454, nights Kirkwood 3229M.

RIFLES, SHOTGUNS, PISTOLS, all kinds wanted; old or modern; cash or trade. 1309 N. Grand. LU. 0138.

RIFLES WANTED; shotguns, tools; high prices. 1701 Market. GA.5820

WE BUY usable material, scrap iron, metals. United Iron and Metal, 2912 Chouteau, MO. 4131.

PAY to $50; doll heads. Ann Rost, 6614 West Florissant. CO. 6206.

HIGH PRICES paid for scrap iron; we make house calls. PA. 6885.

PIANO TUNING, REPAIRING

PIANO TUNING
Call us for any kind of piano repairing and restyling. Lake Music Co., GO. 7931. Open evenings.

MUSICAL FOR SALE

ACCORDIONS, all sizes, cheap. Superba, 4521 Natural Bridge.

ALL musical instruments, easy payments. STAFFELBACH & DUFFY, 918-20 Franklin. CE. 2969.

BABY GRAND Baldwin make, apartment size; very clean, like new, $495, $25 down. LAKE, 5891 Easton. GO. 7931, open eves.

BABY GRAND PIANO; Wurlitzer, very small; $295, $15 down. SIMPKINS, 6246 DELMAR, DE. 1016. Open till 9 p.m.

BABY GRAND PIANO; large, mahogany. 10 Clayton terrace. WY. 1352.

BABY GRAND; Marshall Wendel; good condition; reasonable. Atwater 1821J.

CHICKERING; small student size; $125; others, $58 up. KIESELHORST, 5816 Easton.

GRAND PIANO; 5'6" Weber Aeolian; just like new, with duo-art electric player attachment, player works 100%; $595. SIMPKINS, 6246 DELMAR, DE. 1016. Open till 9 p.m.

GULBRANSEN SPINET; only $395. KIESELHORST, 5816 EASTON

HAMMOND ORGAN—Lessons and practice time. EEK, HU. 5359.

PHILCO television, 10-in., 1950, sold for $230, now $169.95; Motorola 12½-in. console, solid mahogany with full doors, sold for $395, sell $275; Hallicrafters, 10-in., 149.95; Hallicrafters 7-in., $75; Chevrolet auto radio, cost $95, sell $45. King Radio, 6642 Delmar.

Pianos—Pianos
WANTED; ALMOST ALL MAKES
ALSO FURNITURE OF ALL KINDS
CALL DE. 1604 ANY TIME.

PIANO; small restyled studio upright; like new; $95 delivered. $5 down. SIMPKINS, 6246 Delmar. DE. 1016, open till 9 p.m.

PIANO, SPINET; like new, $198; $20 down. LAKE, 5891 Easton. GO. 7931. Open evenings.

PIANO, upright, with bench, $75; good condition; leaving town. ST. 6551.

PIANO, upright, first $65 gets it. Call Sunday or evenings, FO. 1182.

SPINETS; Janssen, Schoninger and Starr; all new 1950 models; $25 down, balance up to 3 years; also big trade-in allowance on your old piano. SIMPKINS, 6246 Delmar, DE. 1016, open till 9 p.m.

SPINET; beautiful Winter, bench to match, $375 delivered; $20 down. Simpkins, 6246 Delmar. DE. 1016. Open till 9 p.m.

SPINET piano; like new; $195. KEMPER 3756 S. BROADWAY

SOLOVOX, only $195. KIESELHORST, 5816 EASTON

STUDENT PIANOS $25
KEMPER 3756 S. BROADWAY

WURLITZER, 88-key spinet, $395. KIESELHORST, 5816 EASTON

YOU are sure when it comes from KIESELHORST. Spinets, Grands, Studios; from $175. 5816 Easton.

MUSICAL WANTED

Pianos—Pianos
ALMOST ALL MAKES
ALSO FURNITURE OF ALL KINDS
CALL DE. 1604 ANY TIME

Pianos Wtd. ST. 1649
ANY KIND. HIGH PRICES PAID

PIANOS WANTED
Players, uprights studios, grands, spinet; immediate removal. SI.3272

PIANOS wanted. Grands, uprights, spinets. DE. 1016, PA. 2324.

SPINET or studio wanted. Call after 5 p.m. GO. 8819.

RADIOS AND TELEVISION

EMERSON; 10-in. table model, assume payments, no money down, private, leaving city. EV. 6211.

PHILCO console; 1949; beautiful mahogany, 10" television, 9-tube am-fm radio, 2-speed record player. Avery 7245.

R.C.A. 3" Oscilloscope, very slightly used, $45; also Simpson 240 V.O.M. meter, 2 months old, $15. FO. 1411

TELEVISION; Philco, Admiral Crosley, Emerson, Stromberg-Carlson, Westinghouse; floor samples, demonstrators, 10-12-16 inch table, console and combinations; large selection; immediate delivery; $5 down; long, easy terms.
SPECIALTY FURNITURE CO.
820 Franklin Open Nites

TELEVISION; G.E. new 1950 10", in original crate; guaranteed; at dealers' cost. Community Appliance, 3627 S. Grand. PR. 4635, GR. 8548.

TELEVISION; complete Philco, Zenith, Motorola, Magnavox line; terms. NEWBERRY RADIO CO., 3401 S. Kingshighway, PL. 6300.

TELEVISION, radio, blonde console; was $750, sacrifice. DE. 3333 or CA. 3222.

TELEVISION SETS; new, G.E.; large screen; $159.95; guaranteed; payments. Milton, 3504 N. Grand.

TELEVISION; new; several models; big reduction. HI. 6394.

TELEVISION, 1950 model; bargain. RO. 7343.

TELEVISION, floor sample; $79.95, terms. Milton, 3504 N. Grand.

CALL CO. 5900 for free home trial on 1950 television.

RADIO SERVICE

TELEVISION SERVICE; open eves. St. Louis Television Service Co. 5400 S. Kingshighway, SW. 4825.

SEWING MACHINES

RENT A SINGER SEWING MACHINE
By the month in your own home. No extra charge for delivery and pickup of machine. $5.00 per month.
SINGER SEWING MACHINE CO.

823 Locust	CH.	1177
2746 Cherokee	PR.	5691
5653 Delmar	PA.	3775
5926 Easton	MU.	5985
4034 W. Florissant	CO.	3757
8219 Gravois	HU.	7500
7324 Manchester	ST.	9977

SEWING MACHINES; portables, $35; treadle machine, $15. Also Singer consoles, $89. Electric. Small down payment. 1803 S. Jefferson. Kittrell, LA. 3462.

10 TO 25% DISCOUNT
Entire stock floor samples, demonstrators. SANDERS, 5715 Gravois.

Singers—Rebuilt, $39.50
Portables; free home trial. Singers S. M. Co. RO. 7910. FO. 6937.

SINGER sewing machine; heavy duty, factory No. 31-15; perfect; sacrifice. Dressmaker, SI. 6787.

SEWING MACHINES WANTED

SINGERS WANTED TOP CASH PRICES
Any condition. FO. 6837, LO. 7742

ALL ELECTRIC sewing machines and Singer drop heads. ST. 1649.

SINGERS WANTED; any model; pay top prices. Sidney 3272.

SINGERS WANTED; We pay more. SW. 5062 anytime

STORE, OFFICE EQUIPMENT

A COMPLETE LINE OF STORE and office equipment; new and used; either stock items or custom-built on display; cash or terms.
MELMAN FIXTURE CO.
812-18 N. 7th. CE. 9669-9670

ADDING MACHINES, cash registers, desks; cheap; trade, buy. 819 N. 9th st.

ADDING MACHINES; sales, rentals. VON SOOSTEN CO., GA. 2343.

ADDING machines, rents $5 month; used Wales, $25. PR. 4568.

BAKERY DISPLAY CASE, and 10-ft. mirror. 3723 S. Kingshighway.

BEAUTY shop equipment; complete; cheap. RO. 5913 after 7 p.m.

BUTCHER BOXES; vegetables; meat cases. Peerless, 1908 Locust.

DESKS; refinished; also double and roll tops, chairs to match. LU. 2150

DESKS, steel all sizes; tables, chairs to match; special prices. CE. 6282

FIXTURES EQUIPMENT
Bars, restaurants, sandwich shops; complete selection.
BENSINGER'S
10th and Market CH. 4040

MUST SACRIFICE; less than 1 year old, Frigidaire 12-ft., top display case; and 8-ft. self service vegetable case with bottom storage and compressors; $1600. HI. 6635.

MEAT DISPLAY CASE, Super Cold; 12-ft., 3-shelf display; cheap. EV. 8480.

MEAT cooler; combination. 1000 Hamilton, CU. 1467.

OFFICE DESK, oak. Call Sun. or evenings, FO. 1182.

DISPLAY REFRIGERATOR; Walk-in coolers; bargain. 3103 Cass.

REFRIGERATION UNITS AND MOTORS; 3, 2, 2¾, 1½; 9x15 Walk-in cooler complete with blower, motor and unit; cheap. JE. 8588.

REFRIGERATOR units and motors, 2; 1 h.p., also 2, ¾ h.p.; one ½ h.p.; cheap. JE. 8588.

ROYAL standard typewriter, recently overhauled. Inquire 1104 Holland Bldg., or call CH. 5426.

TOLEDO SCALE; good condition; sacrifice, $20. Fireside 6485.

TAVERN FIXTURES
COMPLETE
With front and back bar
Bottle boxes
Stools
Tables and chairs
Will sell for balance due on mortgage. Inquire
MELMAN FIXTURE CO.
812-18 N. 7th CE. 9669-9670

TYPEWRITERS RENTED, SOLD, REPAIRED, MARSTAN, 104 N. 7TH, GA. 4612.

TYPEWRITERS; rent 3 months, $6. New, Used, All Makes Sold. CENTRAL CO. LU. 2354.

TYPEWRITERS; rent 3 months, $5. New, used, all makes sold. Withington, 6244 Delmar, DE. 5007

TYPEWRITERS; rents 3 months, $5; used Royal, $25. PR. 4568.

TYPEWRITERS rented, sold, repaired. Belcher, 27 N. Gore. RE. 1199

TYPEWRITERS, new, used, rents. FLETCHER, 806 Pine, MA. 0843.

5c AND 10c store stock and fixtures, complete. RE. 6862 after 6.

HOUSEHOLD GOODS

REBUILT WASHERS
Guaranteed 3 months.
$19.00
Rebuilt Refrigerators
Guaranteed 6 months.
$49.00
200 miles free delivery. Open evenings until 9.
Buy on Our Easy Terms
Biedermans Exchange Store
Eighth and Franklin.
Across from mai nstore.

High Grade Used Furniture
Storage and Estate Lots
SALVAGE PRICED
SPRAGUE'S
5070 DELMAR
Open Evenings; Free Delivery

DON'T PAY THAT PRICE UNTIL YOU SEE THIS
Bedroom, beautiful new mahogany 18th Century; bow front; open stock grouping; double dresser, mirror, dresser, mirror panel bed; this suite must sell downtown for $250; our warehouse price $199.
BEN LANGAN STG. & FURN. CO.
5201 Delmar Open eve. 7-9

CLEARANCE SALE
Our complete stock of new and used furniture greatly reduced
SAVE TO 60%
NO DOWN PAYMENT
12th ST. FURNITURE CO.
112 N. 12th st. Open 3 nites.

$1 DOWN Delivers
WASHER, reconditioned; $29.50
$6 MONTH BUYS
Electric refrigerator; fully reconditioned; guaranteed; low as $49.00.
HOUSE OF GOLD
1101 OLIVE ST. N. W. Corner

BALANCE DUE $349.50
COMPLETE 3-ROOM OUTFIT
All new furniture, 32 pieces; reconditioned electric washer FREE. $5 DOWN DELIVERS; FREE DELIVERY; room outfits at low prices.
FOX FURNITURE CO.
4451 Easton Open Evenings

COMPLETE 3-ROOM OUTFIT
BALANCE DUE $249.00
A regular $499 value living room, bedroom and kitchen with table top gas range, rugs, tables, lamps, etc. Terms.
STEIN FURNITURE CO.
727 Franklin. Open Nites

MUST LIQUIDATE
Want reliable party to take over 3 rooms, range, refrigerator, parlor, bedroom, dinette, extras; $10 down; full price $219. See Surplus Lot 10.
SPECIALTY FURNITURE CO.
820 Franklin Open Nites

BEDS, finely carved furniture, 18th century; box springs and mattresses. FO. 3572.

BED, Hollywood; reasonable; perfect. Fireside 5939.

BEDROOM SUITE (twin beds); mahogany; grand piano; porch furniture, 10 pc.; dishes, bird cage, Bendix washer and tubs, etc. 10 Clayton terrace, WY. 1352. No dealers.

BEDROOM SETS, twin beds and tabletop gas range; also other household articles; small down payments. 1803 S. Jefferson. Kittrell, LA. 3462.

BEDROOM SETS, large selection; $49 to $125.
SLOAN'S 5619 Delmar

BEDROOM SUITE, 3-piece walnut, for storage charges. Brasch Storage, 2648 Franklin, NE. 3314.

BEDROOM set, refrigerator, combination radio and phonograph, table model. 5516 Magnolia.

BEDROOM, new; slightly damaged in shipping; $198 value, $139. LAKE, 5891 Easton, GO. 7931.

BEDROOM SUITE; 5-piece walnut; also 2 desks. RE. 1362, 109 Gray.

BEDSPREAD; hand-crocheted. See Mrs. Guy Atwood. 1437 Morrison lane, between 9 and 2 p.m.

BREAKFAST SETS, 5-PIECE, CHROME; FACTORY DISPOSAL REGULAR $89.95 SETS; ON SALE NOW FOR $49.99; GENUINE PLASTIC TOPS IN ALL COLORS; GENUINE DURAN 4-LEG CHAIRS; SEE THESE SETS DISPLAYED IN OUR WINDOW; E-Z TERMS. FASHION FURNITURE CO., 900 FRANKLIN.

BREAKFAST SET, new, 5-piece, chrome double leg, plastic, regular $129.50 Howell, $69.50.
FAIR MERCANTILE 5257 Shaw

BREAKFAST SET, new, 5-piece chrome, samples, 25% to 40% off. Kornblum, 4516 Easton. Open 3 nites

CHINA; Haviland French Limoges; 1925A St. Louis; afternoons.

CIRCULATOR heater bricks; wood or coal burning. ST. 8285.

CONTENTS 3 rooms furniture; like new; reasonable. HU. 1940 after 6 p.m.

DESK LAMP FOR EXECUTIVE. PA. 3553.

DINING ROOM, 9-pc. walnut; reasonable. GO. 3464. 4437 Red Bud.

DINING ROOM, 9-piece walnut. GENERAL, 2900 S. Jefferson.

DINING SUITE, 9-piece, walnut; reasonable. Fireside 4730.

DINING SUITE, dark oak air-conditioner; cheap. CA. 6354.

DIVAN, down filled, 2 cushion, deep and luxurious 80", top quality, decorator fabric, lime with wine stripe, modern box frame, no legs, purchased from Lammert's $375, perfect condition, out of storage $199.
BEN LAGAN STG. & FURN. CO.
5201 Delmar Open eve. 7-9

DIVAN, blue; rose chair, tables, chrome breakfast set, blue rugs, 9x12, 10x14. DE. 2894, CA. 9224

ELECTRIC RANGE; see this at Sommers Moving & Storage, 266 Lemay Ferry rd.

ELECTRIC STOVE, radio combination; new drapes. HI. 3885.

FURNITURE
Contents of large private residence; leaving city. PA. 3635.

GAS STOVE, Magic Chef; 2 oven, 6-burner, white; excellent condition. WY. 0544.

GAS RADIANT FIRE room heater; perfect condition. PL. 8683.

HEATER, oil circulator, 50 b.t.u. per hour; heats 1 to 6 rooms; used 3 months; reasonable, OL. 0117.

HEATERS (2), electric; new. 5221 Page. RO. 2069.

IRONERS; new General Electric; crate marred; save up to $80. small payments. Milton, 3504 N. Grand.

Order your Want Ad for 7 days.
Save more than one-third the cost

HOUSEHOLD GOODS

IRONER; Thor Glairon; good condition. LO. 3399.

LIVING suite; 2-piece; chair; ottoman; perfect. JE. 3362.

LIVING ROOM SUITE, 2 pieces; 5 piece chrome kitchen set. MU. 7502.

LIVING ROOM SUITE, 2-piece; excellent condition. PA. 9838.

LIVING-ROOM SUITE, 2-piece; good condition; no dealers. Fireside 7222

LIVING ROOM FURNITURE etc. WY. 1352.

MAGIC CHEF STOVE; factory sewing machine; 2 coal heaters, radio, television, mandolin, banjo. 5017 Geraldine.

OIL HEATER, Nesco, new, complete with blower, tank, etc., retails $132.45; will close out one-half price; dealer. MO. 5244, NE. 6520.

OIL HEATERS, 2; heats 2-3 rooms; divan chair, linoleum, 9x12. PR. 4359.

OIL HEATER, Norge; heats 4 rooms; 3 drums; $50. HI. 6737.

OIL HEATER, Florence; perfect; drum. LU. 7188, call 1 to 6 p.m.

OIL heaters; Evans; new; 30% discount. 1107 N. Grand.

OIL STOVES; 1 large, 1 medium, excellent condition; Magic washer, $15. 522 W. Hurck, PL. 7625.

RANGES; General Electric 1949 models; big savings; terms. MILTON 3504 N. Grand

OIL HEATER; like new. SI. 3989.

OIL HEATER; large Ziegler; new; with blower. CO. 9799.

REFRIGERATORS
Used; $49.50 up; some with 5-year warranty. City Refrigeration Co., 4739 McPherson, FO. 2200.

REFRIGERATOR, Norge; chair and divan; drop-leaf table; 4 chairs, mahogany; tricycle; rollaway bed; 2 drum-top tables; and tables. 408 H. Poore st., Jefferson Barracks, PL. 5727, evenings or Sat. and Sun.

REFRIGERATORS; used; Frigidaire, Westinghouse, G.E. $39.95 up; $5 down; $5 month; open nights.
MILTON, 3504 N. Grand

REFRIGERATORS, new, 8 cu. ft., $169.95; guaranteed; $7 month; big savings on crate-marred G.E.
MILTON 3504 N. Grand

REFRIGERATORS; big selection; $39.50 up. Wellston, 5870 Easton.

REFRIGERATORS, apartment size, $25 up; guaranteed, FO. 1505.

REFRIGERATOR, 6 ft. all porcelain; asking $50. MU. 6709.

ROLL-A-WAY BEDS; new; 30-in., $9.75; 39-in., $10.45; 48-in., $11.95
KNOST-BOCKWINKEL FURN. CO.
4311 Olive. Open Mon. Wed. Fri. 'til 9.

RUG, American Oriental 9x12; poster bed; coil springs; innerspring mattress; mahogany dresser; all good condition. FL. 3288.

RUGS, imported, 9x12; for storage charges. BRASCH STORAGE, 2618 Franklin. NE. 3314.

RUGS; orientals; new and used; used domestics. 4222 Olive.JE.5882

RUGS, NEW; ALL SIZES
GENERAL, 2900 S. JEFFERSON

SERVEL gas box, 6 cu. ft.; excellent condition. GR. 6547, 916 Wyoming.

SILVER, Sterling; 4-place settings; Rosepoint; luncheon size; 6 extra teaspoons. DE. 2533.

STOVE, electric; 1938 Westinghouse; 2 drawers; good condition. Kirkwood 1504J.

TABLE, COST $150, SELL $50. Duncan Phyfe, extension, mahogany; perfect condition. CU. 0535.

VACUUMS; Eureka, Hoover; like new; $10 up. 5253 Natural Bridge.

WASHERS; RECONDITIONED AND GUARANTEED; $12.95, $19.95. E-Z TERMS. FASHION FURNITURE CO., 900 FRANKLIN.

WASHER AND DRYER, automatic; Frigidaire; will sell separately. University 6-2256.

WASHER; Norge; automatic; $340 value new; 15 months old; $150. WY. 2088.

WASHERS; Maytag, Easy, $19.50 and up; we repair any make. Adkins, 4120 W. Florissant, GO. 7722.

WASH MACHINE; ABC-O-matic; like new; reasonable. Fireside 4911 after 4:15.

WASHERS, G-E, new, $89.95; $5 month. Milton, 3504 N. Grand.

WASHING MACHINE, Kenmore, $25. 3617 Oxford, Maplewood.

WASHERS; used; $5; 90-day guarantee. 321 S. Grand at Market.

ZENITH CABINET RADIO, end table, cocktail table, Taylor Tot. Fireside 2969.

3 ROOMS Repossessed FURNITURE
BALANCE DUE $99.50
LIVING ROOM, BEDROOM
KITCHEN
$5 DOWN DELIVERS
FASHION FURNITURE CO.
900 FRANKLIN

SAVE 50% on new furniture, free home TV demonstrations; all electrical appliances. DE. 6827.

HOUSEHOLD GOODS WTD.

ST. 1649
WEBER
MORE CASH FOR YOUR BEDROOM, dining room, rugs, electric ice boxes, washers, sewing machines; any type pianos, office equipment. Call ST. 1649 now.

TOP CASH PRICES
PROSSER'S
MOVING & STORAGE CO.
FO. 1897
4706 EASTON AV.

FURNITURE WANTED FOR CASH
BUYERS, Inc.
CH. 5394

FURNITURE; all kinds; homes, rooming houses; bedding, dishes, utensils. CH. 0788 or GO. 7470.

FURNITURE, doors, dishes. GR. 5424 any time. STRAUSSER.

SINGER SEWING MACHINES wanted. We pay more. LO. 7742.

SINGER SEWING MACHINES wanted. We pay more. SW. 5062.

CALL GOLDEN, Kingshighway-Page. RO. 4463, "honest prices."

STOP, want furniture, sewing machines. SI. 9515, CU. 0928.

ANTIQUES

BEDROOM suite; walnut 3-piece matched; 100 years old. Best offer takes. CE. 7271.

LIVING-ROOM SUITE, 7-pc. hand-carved, solid walnut, 4 straight-back and 2 high-back chairs; love seat, $575. 251 West Big Bend, RE. 5538.

WALNUT ANTIQUE 4-POSTER BED; with new custom made spring and mattress. GR. 1533 evenings.

ANTIQUES WANTED

ANTIQUES Wtd.; we also buy anything old; or obsolete stocks. JE. 1146.

ANTIQUES, bric-a-brac, china, cut glass, coins, stamps, silver. KELLEY'S, 4314 Olive. NE. 6233

ANTIQUES Wtd.; china, glass, toys, steins, Deans, 4353 Olive, NE. 9958

SMALL LOAN COMPANIES

E-Z LOANS
YOUR SIGNATURE
$5 to $50.
CALL
LU. 2553, LU. 6937.
Fast Answer.
3903 Olive Room 217.

LOANS
East St. Louis; 234 Collinsville av. BRidge 1252 (Toll Free)
Granite City; 1314 Niedringhaus av. ILlinois 4070 (Toll Free)
Commonwealth Loan Co.

NEED A LOAN?
$10 to $50.
PHONE YOUR APPLICATION
Signature only, strictly confidential.
709 Pine, Rm. 410 CE. 9643

LOANS

LOANS; we make all types of installment loans; large or small; for any worthy purpose at low bank rates; convenient monthly payments; prompt, confidential service; establish valuable bank credit by borrowing here; take elevator to Personal Loan Department on second floor; open Monday till 5:30 p.m., Tuesday through Friday till 4 p.m. Call GA. 2000 or come in.
FIRST NATIONAL BANK IN ST. LOUIS
Broadway-Locust—Olive (2)

QUICK LOANS FOR SALARIED PEOPLE ON THEIR OWN NOTE
Without knowledge of employer or anyone. GA. 2943.
613 LOCUST, ROOM 611

WHERE PEOPLE GET MONEY
For 36 years the place where individuals come for loans. Quick confidential service; low rates; easy payments over a long period. When you need money see
BANK OF ST. LOUIS
9th and Washington GA. 1850

$10 TO $50
LOANS ARRANGED
FOR SALARIED PEOPLE
ON THEIR OWN SIGNATURE
Quick, Confidential Service
305 N. 6th Room 311

LOANS; $100 to $1500 on your signature, furniture or auto without co-makers. Same day service. Ask for Miss Marshall or Mr. Reis. Metropolitan Loan & Inv. Co., 9th floor, 722 Chestnut. CH. 6419.

FINANCIAL

RELIEVE YOUR PAYMENT WORRIES
We arrange to get you out of debt.
ADJUSTMENT SERVICE CO.
NOT A LOAN COMPANY
401 Missouri Insurance Building
705 Chestnut
CE. 3632

GET OUT OF DEBT
CALL MAin 3035
THE BUDGET PLAN, Inc.
Not a Loan Co. One Place to Pay.
7th and Locust
315 N. 7th. Over Katz Drug.

DON'T MISS 'MR. JONES, MEET THE MASTER'—STARTING SUNDAY
THE EVERYDAY MAGAZINE
Published Every Day — Week-days and Sundays in the ST. LOUIS POST-DISPATCH

PART TWO | ST. LOUIS, SATURDAY, FEBRUARY 25, 1950 | PAGES 1—4B

Capital Capers

PAC Party 'Crashed' By Eric Johnston

By Elise Morrow

WASHINGTON, Feb. 25.

THE art of crashing parties to which one has not being invited is highly developed in Washington. Even Perle Mesta, formerly Washington's No. 1 hostess and now Luxembourg's, was once accused of making an unbidden entrance at a tea honoring the wife of Senator Robert S. Kerr of Oklahoma, although Mrs. Mesta swore she had, too, been asked to come.

ERIC JOHNSTON

The most spectacular party-crashing of the past few days, however, was quite inadvertent. The crasher was Eric A. Johnston, the handsome blue-eyed president of the Motion Picture Association of America, who is such a social lion that he would never have to spend a nickel for food or drink—with the possible exception of breakfast—if he were able to accept all the invitations he receives.

The other evening, Johnston entered the banquet room of the Carlton Hotel, removed his hat and coat, and strode, brisk and smiling, toward a table at one end of the room around which 17 men were gathered. The waiters were just delivering the shrimp cocktails—Johnston was right on time for dinner.

★ ★ ★

THEN, JOHNSTON, formerly president of the Chamber of Commerce of the United States, did a double take. The faces at the table were familiar, all right, but not the ones he had expected. Presiding at the dinner was Philip Murray, president of the CIO. Grouped about the table were Jacob Potofsky, the bearded president of the Amalgamated Clothing Workers of America; L. S. Buckmaster, president of the United Rubber, Cork, Linoleum and Plastic Workers of America; Jack Kroll, director of the CIO Political Action Committee, and officials of the steel, auto, textile and communication workers' unions.

It was, in fact, a meeting of the executive board of the CIO-PAC, an organization which has not been notable for its approval of Republican big business men. Johnston, a Republican, director of four banks, an airline and an insurance company and president of an electric company, didn't turn a hair. In fact, he was so suave about it all that he instantly became the CIO's candidate for an Oscar—for the best impromptu performance of the year.

"Hello, Phil," he said, warmly. "How are you, Jake? Glad to meet you, Jack. Guess I'm at the wrong party, but it certainly is a pleasure to see all you fellows again."

★ ★ ★

MURRAY PROMPTLY INVITED Johnston to join the group for dinner (and presumably a lively discussion over the coffee cups of what to do next about returning Robert A. Taft to private life). Johnston said he'd love to, but he guessed the people who had invited him to dinner would be wondering what had happened to him, made a graceful little speech about how he was going to tell his hosts what a fine bunch of fellows he had just left, and departed with his aplomb intact.

"You know," Phil Murray mused, "it reminds me of a time we were all in the Mine Workers' together, and Brother Bill Green failed to show up at a banquet we were havin'. Knowin' the proclivities of Brother Green, we appointed a committee to find him and, sure enough, there he was at the speakers' table of another banquet in the same hotel, being given, as I recall, by the National Association of Manufacturers. Our committee rescued him in fine style, but Eric Johnston didn't need a committee tonight."

★ ★ ★

THE BIGGEST PARTY of the past week, however, was given at the Mayflower Hotel by C. J. Mack, the manager, in celebration of the twenty-fifth anniversary of the Mayflower, and in honor of Conrad N. Hilton, the tycoon who collects hotels as some people collect postage stamps. Champagne poured from fountains, the hotel trotted out its gold service, and astronomical quantities of food and drink poured down the throats of 900 guests.

All the members of the Cabinet, the Congress and the diplomatic corps were invited, and the hotel's grand ballroom was jammed. Many interesting events have occurred in that ballroom during the past quarter century—everything from Calvin Coolidge's inaugural ball to the birth of a calf during a veterinarians' convention. It was in the same room that the Franklin D. Roosevelt birthday balls were held—and that Harry Truman announced at a Jackson day dinner in 1948 that he was going to be elected to a four-year term that fall. Practically nobody believed him.

★ ★ ★

WITH THE ARRIVAL of the Lenten season, social activities at Blair House—which have consisted in recent months of a few dinners, teas and luncheons— have been suspended. Such does not seem to be the case in the rest of Washington. There were balls this weekend at the United Nations Club and the Sulgrave Club, and Nellie Tayloe Ross, director of the Mint, gave a party. Monday will find the Dominican Embassy holding a large cocktail party in celebration of that dictatorship's "independence," and, much more on the quiet side, there will be a dinner at the Carlton in honor of Sean Nunan, the retiring Irish Minister to the United States.

THE MAN WHO—

—SHOOK IN HIS BOOTS.

MILLION-DOLLAR FIRE SWEEPS SHOE PLANT

Firemen fight to control flames that swept the Joyce Shoe Co. plant in downtown Pasadena, Calif., last night with a loss estimated at more than $1,000,000. Four hundred fire fighters and reserves were called out to keep the flames from spreading to adjacent buildings. Origin of the blaze was not determined.

—Associated Press Wirephoto.

45 HURT IN CHICAGO 'EL' CRASH

An unidentified woman is assisted across the vestibules between front car (right) of one Chicago elevated train and the rear car of another after a collision on the near north side during rush hour last night. Ten persons were hospitalized and 35 others suffered lesser injuries. The crash occurred at the North Avenue-Halsted station, which is being dismantled. The two six-car wooden trains carried more than 600 passengers.

—Associated Press Wirephoto.

JUDGE ORDERS $2,000,000 HOTEL RAZED OR MOVED

Country Club Villa, Los Angeles hotel recently completed at a cost of $2,000,000, has been ordered torn down or moved to another location by an irate judge who, after a personal survey, criticized its type of patronage. The owners, Maurice and Zimmel Miller, brothers, were charged by the city with building without a permit, failing to obtain a certificate of occupancy, maintaining a public nuisance and operating in violation of zoning ordinances. Judge Vernon Hunt fined the Millers and sentenced each to 30 days in jail. They announced they would appeal.

—Associated Press Wirephoto.

MOCK TRIAL CONDUCTED BY WOMEN'S CLUB

Crowd attending a mock trial conducted under auspices of the Altrusa Club at the Civil Courts Building last night to acquaint women with court procedure and encourage service on juries. Miss Ruth Boxdorfer (left) addresses the group on jury service. The judge and all other participants were women.

—By a Post-Dispatch Staff Photographer.

MINERS' HEAD ON HOSPITAL TOUR

John B. Marchiando (center, with child on lap), president of the Progressive Mine Workers, visits the polio ward of St. Anthony's Hospital during an inspection tour yesterday to check up on fuel needs of institutions here. He was accompanied (from left) by Nicholas M. Blassie, president of Local 88, AFL Meatcutters' Union; Coroner Patrick Taylor and John Kappel Jr. Marchiando sought today to complete arrangements for reopening of a mine near Belleville to supply institutions during the coal strike crisis.

—By a Post-Dispatch Staff Photographer.

WOOD HELPS EXTEND COAL SUPPLY

Mrs. William J. Beattie and son, George, putting cordwood into a stoker-fired furnace at their home, 321 Clark avenue, Webster Groves, to extend their short supply of coal. The wood was obtained from a cleared lot and they report the experiment a success in heating their 14-room, three-story frame house.

—By a Post-Dispatch Staff Photographer.

ST. LOUIS BROADCASTING STATIONS

KSD	KXOK	KSTL	WEW	KFUO	KMOX	KXLW	KWK	WIL	WTMV
550	630	690	770	850	1120	1320	1380	1430	1490

THIS AFTERNOON

12:00 NOON.
KSD—Farm and Home Hour.
KMOX—News.
KXOK—News.
KWK—Man on Farm.
KFUO—Masterworks.
WIL—M.J.B. Show.
WEW—Markets.
WTMV—News; Matinee.
KXLW—News; Keynotes.
KSTL—Chat With Duke.

12:15 P.M.
KMOX—Sunnydale Junction.
KXOK—Howdy Neighbors.
KFUO—Moments With God.
WEW—Grandpappy Jones.
KXLW—LaVergne Bilsner.
KSTL—Weather; News.

12:30 P.M.
KSD—A.P. News.
KMOX—Give and Take.
KWK—Automotive Parade.
WIL—News; M.J.B.
WTMV—Easy Listening.
KXLW—Folk Festival.
KSTL—Bill Stiser.

12:45 P.M.
KSD—Income Tax Pgm.
WTMV—Nutrition Council.

1:00 P.M.
KSD—Voices Down Wind.
KMOX—County Fair.
KXOK—Metropolitan Opera.
WIL—Melody Lane.
KFUO—Music Appreciation.
WEW—News; Tunesmiths.
WTMV—World at One.
KXLW—News; Record Time.
1:15 P.M.
WEW—At Your Service.

WTMV—Voice of Army.

1:30 P.M.
KSD—Roy Stevens' Or.
KMOX—Hollywood Stars.
WEW—Record Club.
WTMV—Club and Civic.
KSTL—St. Louis Varieties.

1:45 P.M.
WTMV—Naval Air Reserve.
KXLW—(1:55) Calendar.

2:00 P.M.
KSD—N.B.C. Symphony.
KMOX—More From Life.
KXOK—Metropolitan Opera.
KWK—Automotive Parade.
WIL—R. Manning Show.
KFUO—Funeral Service.
WTMV—News; Reminiscing.
KXLW—News; Spider Burks.
KSTL—Pop Varieties.

2:15 P.M.
KMOX—Handy Man.
KFUO—Musical Relaxation.

2:30 P.M.
KMOX—Farm News.
KWK—Ed Wilson Show.
WIL—News; Manning.
KFUO—News.
WEW—St. L. U. Series.
WTMV—Musical Powder Box.

2:45 P.M.
KMOX—Cross Section U.S.A.
KFUO—Playtime.
WEW—Sacred Heart Pgm.

3:00 P.M.
KSD—Living 1950.
KMOX—Headline Highlights.
KXOK—Metropolitan Opera.

KWK—News; Ed Wilson.
KFUO—Faithful Words.
WEW—News; Masters.
WTMV—News; Melody Time.
KXLW—News; Spider Burks.
KSTL—Pop Varieties.

3:15 P.M.
KMOX—Report to People.
KFUO—Recital.

3:30 P.M.
KSD—World Assignment.
KMOX—Atomic Energy.
WIL—News; R. Manning.
KFUO—Women Today.
WTMV—Music Shop.

3:45 P.M.
KFUO—Income Tax.

4:00 P.M.
KSD—S. Bryant's Wildcats.
KMOX—News; Novels.
KXOK—Jacques Frey.
KWK—News; Ed Wilson.
WIL—Strictly Dixie.
KFUO—Opera Gems.
WEW—News; Buyers' Guide.
WTMV—News; Music Shop.
KXLW—News; Storybook.
KSTL—Rhythm Fashions.

4:15 P.M.
KMOX—Reservists Salute.
KXOK—Tea and Crumpets.
KSTL—News.

4:30 P.M.
KSD—Brother'd W'k Award.
WIL—News; J. Bennett.
KFUO—College Vespers.
WEW—Today's Hits.

KSTL—Rhythm and Blues.

4:45 P.M.
KSD—Light and Lilting.
KMOX—Choose Your Career.
KFUO—Sports; News.
WEW—News and Sports.
WTMV—Music Shop.

5:00 P.M.
KSD—News; Savings Bds.
KXOK—News; T. Pastor.
KWK—True or False.
WIL—Jack Bennett Show.
KFUO—News.
WTMV—News; Music.
WEW—Grandpappy Jones.
KXLW—Sports; Top Ten.

5:15 P.M.
KSD—Religion in News.
KMOX—World News.
KXOK—Saturday Melodies.
KFUO—Business Parade.
WTMV—Music Shop.

5:30 P.M.
KSD—A.P. News.
KMOX—More From Life.
KXOK—Harry Wismer.
KWK—Quizdown.
KFUO—Workshop Players.
WTMV—Sports.

5:45 P.M.
KSD—Our Time Music.
KMOX—Sports Review.
KXOK—It Can't Happen.
WIL—Sports Extra.
WEW—Sign Off.
WTMV—Evening Ballads.
KXLW—Sign Off.
KSTL—Sign Off.

TONIGHT

6:00 P.M.
KSD—News; Sports.
KMOX—Visitin' Time.
KXOK—Nat'l Guard Show.
KWK—News.
WIL—News.
KFUO—House of God.
WTMV—News.
6:15 P.M.
KSD—Song Souvenirs.
KXOK—News.
KWK—First Five.
WIL—Kay Starr.
WTMV—Dinner Music.
6:30 P.M.
KSD—Archie Andrews.
KMOX—Vaughn Monroe.
KXOK—Chandu, Magician.
WIL—Wayne King.
KFUO—Sign Off.
WTMV—Evening Bells.
6:45 P.M.
KWK—To'row's Music; News.
WTMV—Sports Results.
7:00 P.M.
KSD—Star Theater.
KMOX—Gene Autry Show.
KXOK—Heine's Band.
KWK—Twenty Questions.
WIL—20th Century Sere.
WTMV—News; Combo Time.

7:15 P.M.
WTMV—Chuck Norman.
7:30 P.M.
KSD—Truth or Consequences.
KMOX—Goldbergs.
KXOK—Reservists' Salute.
KWK—Hollywood Quiz.
WIL—News; Jay Cee Show.
7:45 P.M.
KXOK—Amer. Heart Pgm.
KWK—Hollywood News.
WIL—Sparklers.
8:00 P.M.
KSD—Hit Parade.
KMOX—Gangbusters.
KXOK—The Nite Shift.
KWK—Comedy of Errors.
WIL—Ballroom.
WTMV—Chuck Norman.
8:15 P.M.
KWK (8:25)—J. B. Kennedy.
8:30 P.M.
KSD—Dennis Day.
KMOX—A. Godfrey Digest.
KWK—You Top This.
8:45 P.M.
WTMV—Quorum Calls.
9:00 P.M.
KSD—Judy Canova Show.

KMOX—Sing It Again.
KXOK—Barn Dance.
KWK—Meet Your Match.
WIL—Harlem Rhythm.
WTMV—News; Memo Pad.
9:15 P.M.
WIL—Sports.
WTMV—In the Net.
9:30 P.M.
KSD—Grand Old Opry.
KXOK—Henry Russo's Or.
KWK—Take a Number.
WIL—Flyers vs. Buffalo.
WTMV—Flyers vs. Buffalo.
10:00 P.M.
KSD—A.P. News.
KMOX—News.
KXOK—Sports.
KWK—Sports; News.
10:15 P.M.
KSD—Morton Downey.
KMOX—More From Life.
KXOK—News.
KWK—Ralph Flanagan's Or.
10:30 P.M.
KSD—Guy Lombardo's Or.
KMOX—Barn Dance.
KXOK—Dick Jurgens' Or.
KWK—Emil Coleman's Or.
WTMV—Spiritual Time.

10:45 P.M.
WIL—Hawaiian Serenade.
KWK—Dance Or.; News.
WTMV—Here's Roscoe.
11:00 P.M.
KSD—A. P. News.
KXOK—News; Diamond's Or.
KWK—Henry Jerome's Or.
WIL—Dawn Patrol.
WTMV—News; Roscoe.
11:15 P.M.
KSD—Jimmy Dorsey.
11:30 P.M.
KSD—News; L. Herman.
KMOX—Musical Program.
KXOK—Freddy Nagel's Or.
KWK—Paul Neighbor's Or.
WIL—News; Dawn Patrol.
WTMV—Late Date.
11:45 P.M.
KSD—Patty Page.
KXOK—Dance Or.; News.
KWK—Music; News.
12:00 Midnight.
KSD—News; Sign Off.
KMOX—All Nite Frolics.
KXOK—Dance Music; News.
KWK—Midnight Varieties.
WIL—Dawn Patrol.
WTMV—Midnight Frolic.

RADIO FAVORITES

Drama.

P.M.
7:00 KSD, Hollywood Star Theater.
8:00 KMOX, Gangbusters; "The Case of the Twin Targets"; Leonard L. Murphy, Chief of Detectives in St. Louis, narrator.

Variety and Comedy.

P.M.
7:00 KWK, Twenty Questions; Bill Slater, m.c.
7:30 KSD, Truth or Consequences; Ralph Edwards, m.c.
8:30 KSD, A Day in the Life of Dennis Day; Barbara Eiler, Dink Trout and John Brown.
9:00 KSD, Judy Canova Show; Charles Dant's Orchestra.
9:00 KXOK, National Barn Dance; Lulu Belle and Scotty; Tiny Stokes; Capt. Stubby's Buccaneers; Bill Bailey, m.c.
9:30 KSD, Grand Old Opry; Red Foley, Rod Brasfield, Oak Ridge Quartet, Minnie Pearl; guest, Bob Eaton, folk singer.

Music.

P.M.
1:00 KXOK, Metropolitan Opera performance of "Khovantchina"; Rise Stevens as Marfa; Charles Kullman as Prince Vassili Golitsin; Lawrence Tibbett as Prince Ivan Khovansky.
2:00 KSD, N.B.C. Symphony Orchestra concert, conducted by Arturo Toscanini.
8:00 KSD, Your Hit Parade; Jeff Clark, Eileen Wilson; Raymond Scott's Orchestra.

Special.

P.M.
3:00 KSD, Living 1950; "Uncle Sam Counts Noses."
4:30 KSD, National Brotherhood Week program; award to Herman W. Steinkraus, president of the U. S. Chamber of Commerce.

TELEVISION—KSD-TV

Today's television schedule, on KSD-TV, follows:

P.M.
4:50 Test pattern, transcribed music and news tape.
5:05 Film of Symphony of Fashion; comment by Marjorie Wilten.
5:20 Family and Children's Service interview.
5:30 Film musical.
5:35 News and Views.
5:45 Today with Mrs. Roosevelt; "H-Bomb vs. A-Bomb" (N.B.C.).
6:15 Caricatunes; Russ David and Amadee, the cartoonist.
6:30 "Come Back to Erin."
6:45 American Magic.
7:00 Who Said That? John Cameron Swayze, Robert Trout, Al Capp, Elsa Maxwell and Earl Wilson (N.B.C.).
7:30 Round About Town.
8:00 Ed Wynn Show; guests, Mitzi Green and William Farnum (C.B.S.).
8:30 Bob Ingham's Sports View.
9:00 Wrestling in Marigold Garden Chicago (Dumont).
11:00 Film musical.
11:05 to 11:10 News.

SUNDAY

P.M.
1:00 Test pattern, transcribed music and news tape.
1:15 N.B.C. Opera; "Madame Butterfly" (N.B.C.).
2:15 Progress or Decay; Frank Eschen, commentator.
2:45 News and Views.
2:55 Hopalong Cassidy; Bill Boyd in "Hidden Gold."
4:00 "Hollywood Reel."
4:15 At Home Show (C.B.S.).
4:30 Know Your Local Government.
5:00 The Singing Lady; Ireene Wicker starred (A.B.C.).
5:30 Sporteen Chance; Carl McIntire and Buddy Blattner.
6:00 Paul Whiteman Revue (A.B.C.).
6:30 The Aldrich Family (N.B.C.).
7:00 Supper Club; Perry Como starred (N.B.C.).
7:30 TV Theater (N.B.C.).
8:00 Television Playhouse (N.B.C.).
9:00 Garroway At Large (N.B.C.).
9:30 Fred Waring Show (C.B.S.).
10:30 Celebrity Time (A.B.C.).
11:00 Metropolitan Church Federation program.
11:15 Film musical.
11:20 to 11:25 News.

FM Stations

Frequency modulation programs are broadcast in St. Louis as follows: KXOK-FM, 93.7 meg., 7:00 a.m. to 9:00 p.m.; KWK-FM, 99.1 meg., 3:00 p.m. to 10:30 p.m.; WTMV-FM, 102.5 meg., 3:00 p.m. to 10:00 p.m.; KFUO-FM, 104.1 meg., 7:00 a.m. to midnight.

Try and Stop Me

By Bennett Cerf

A SOUTHERN colonel, who cherishes the prejudices of his grandfather, was horrified when his gawky and strong-willed daughter elected to attend a college in New England. The daughter was well aware of his feelings, so when she actually fell in love with a Massachusetts lad she broke the news with some trepidation. "Daddy," she hazarded, "what would you-all say if I married a damyankee one day?" "Say?" roared the colonel. "I'd say we were begining to pay 'em back at last!"

Don't wash salad greens before you put them in the refrigerator, but do wrap them carefully or put them in a special vegetable container.

MOVIE TIME

AMBASSADOR
"THE HEIRESS," at 10:55, 1:36, 4:14, 6:52, 9:30.
ART
"LOUISIANA STORY," at 2:30, 7:15, 9:15.
LOEW'S STATE
"KEY TO THE CITY," at 10:30, 12:45, 3:06, 5:24, 7:42, 10:01.
MISSOURI
"MOTHER DIDN'T TELL ME," at 1:42, 4:30, 7:24, 10:15. "BLUE GRASS OF KENTUCKY," at 12:30, 3:21, 6:12, 9:03.
ORPHEUM
"ARSON INC.," at 11:37, 2:40, 5:43, 8:46; "EAST SIDE, WEST SIDE," at 12:45, 3:48, 6:51, 9:54.
ST. LOUIS
"PIRATES OF CAPRI," at 12:55, 4:37, 8:19; "ALL THE KING'S MEN," at 2:27, 6:09, 9:51.
SHADY OAK
"PASSPORT TO PIMLICO," at 2:00, 3:45, 5:40, 7:30, 9:30.
FOX
"PORT OF NEW YORK," at 12:30, 4:26, 7:36, 10:26; VAUDEVILLE at 2:37, 6:23, 9:32; WESTERN at 3:30.
SHUBERT
"GREAT GUNS," at 12:15, 3:59, 6:02, 9:07; "KENTUCKY MOONSHINE," at 1:28, 4:12, 7:16, 10:20.

TONIGHT

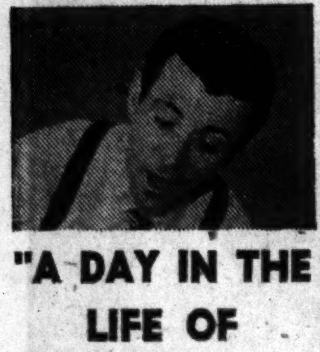

"A DAY IN THE LIFE OF DENNIS DAY" at 8:30 p.m.
Join the young tenor-comedian in a chaotic half-hour of new and impossible plans. And enjoy these shows:
"Hollywood Star Theatre" 7:00
"Truth or Consequences" 7:30
"Your Hit Parade" 8:00
Judy Canova 9:00
"Grand Ole Opry" 9:30
over KSD 550 ON YOUR DIAL

"It's easy to pay the Stone Bros. way" STONE BROS. CREDIT JEWELERS 8th & Olive, 5933 Easton, 2647 Cherokee, 2701 N. 14th. Alton and Neighborhood Stores Open Tonight

WHEN BUYING FABRICS KEEP IN MIND ... WHERE ARE THE BEST BARGAINS YOU CAN FIND. 4545 Easton OLIAN'S 3804 S. Broadway. Open Evenings Till 9, Except Thursday

HEAR. NO BUTTON IN THE EAR. Single Unit from $99.50. Rent Before You Buy ... Rental Applies on Purchase. Come In and Compare. For Details or Trial, Phone or Write FRED E. ROBINSON. MICROTONE HEARING AID. 818 Olive, 1020 Paul Brown Bldg., CH.2538

DO YOU WANT A TELEVISION SET TONIGHT? Call FL. 6540. Immediate Home Demonstration. RCA—WESTINGHOUSE—CROSLEY ADMIRAL—G-E—SYLVANIA. HAMPTON ELECTRIC. Where Service Counts. 3303 S. Kingshighway FL. 6540. OPEN EVENINGS

NEW 1950 MODELS NOW ON DISPLAY! KOOL VENT ALUMINUM AWNINGS. FHA TERMS. NO DOWN PAYMENT. 1st Payment After April 1, 1950. Showroom Open Daily 8 to 5, Sun., 1 to 5 P. M. 2801 Gravois. KOOL-VENT METAL AWNING CO. 2801 Gravois Sidney 2240

BATTERIES FOR All Makes of HEARING AIDS. Prompt Attention to Mail Orders. ACOUSTICON OF ST. LOUIS. SUITE 1020 CHEMICAL BLDG. 721 Olive St. CH. 7301

3-ROOM OUTFIT $189. TERMS. AMERICAN FURNITURE CO. 708 FRANKLIN, 3301 MERAMEC. OPEN NITES

ICE SKATING Daily Sessions MORNING • AFTERNOON • EVENING. WINTER GARDEN 520 DE BALIVIERE

ANSONE'S COCKTAIL LOUNGE. Entertainment Nightly, Exc. Sun. JOE WRAY at the piano. Maureen McCormick at the organ. Also on TELEVISION Wed. 7-7:30 p.m. • FINE STEAK and • CHICKEN DINNERS. UNION AND NATURAL BRIDGE

REPAIR SPECIAL! Your Own VACUUM CLEANER Regardless of Age or Model CLEANED, ADJUSTED, CLEANED. • Bag • Brush (Motor) • Belt • Carbons • Wheels • Guarantee • Free Pick-Up & Delivery $5.39. NEW TANK OR UPRIGHT. We Give and Redeem Eagle Stamps. Your Service Center: Vacuum Cleaner Exchange. BRidge 5880, ST. 7060, DE. 1234

JUVENILE FURNITURE MFG. CO. CRIBS → $14. INNERSPRING MATTRESS (Water-repellent) → $6. OPEN EVENINGS. 5067 DELMAR

STOVE-FURNACE-BOILER REPAIR PARTS. OPEN SAT. MORNING. "FORSHAW" OF ST. LOUIS. 12th Street Opp. City Hall

Self Storing. EXCLUSIVE TRIPLE TRACK. WISCO ALL ALUMINUM COMBINATION STORM & SCREEN WINDOW. Change From Winter to Summer With the Flip of a Finger. Also Aluminum Screen and Storm Doors. No Down Payment—36 Months to Pay. Free Demonstration—No Obligation. WISCO WINDOW MFG. CO. 1706 Washington, 7th Fl., CH. 3306

The Rendezvous. JIMMIE CALDWELL Artistry on a Keyboard. Hotel JEFFERSON

NOW PLAYING CHIC McGATH. DANCING Every Fri. & Sat. GOOD FOOD Served 7 A. M. 'Til Midnight. SEIBT'S Little Bevo. No Min. No Cover. Steak, Broiled Fried Chicken, Free Legs, Sea Food. 6701 Morganford, at Delor HU 3848. Just North of Gravois

DANCE TONIGHT WESTMINSTER BALLROOM. 3806 Olive NE. 7932. Romantic Music by HAL HAVIRD and orchestra. Admission 75c

OLDANI'S World Renowned. SERVING ALL DURING LENT. LIVE FRESH LOBSTER and Other Lenten Specials. CHARCOAL BROILED STEAKS. 2132 Edwards PR. 9812

TONIGHT 8 till 12. Dancing and JAMBOREE. 4 PACKED HOURS CONTINUOUS ENTERTAINMENT. Grandpappy Jones. Radio Stars in Person. 2 BANDS 2—SHOWS—2. GENE HOYER'S ORCHESTRA. LINDY'S BALLROOM 6310 EASTON

NOW! THROUGH THURSDAY. "HERE'S THAT BAND AGAIN" DICK JURGENS AND HIS CELEBRATED DANCE ORCHESTRA. CASA-LOMA BALLROOM. CHEROKEE AND IOWA. DANCING NIGHTLY EXCEPT MONDAY. CONTINUOUS SUNDAY 3 'TIL 12:30

Amusements

GRAND THEATRE. HIRST CIRCUIT. GLORIFIED BURLESQUE. 6th & MARKET-GA-1423. CONTINUOUS MATINEES 12:00-5 P.M. EVENINGS AT 8:30—RESERVED SEATS. All New Show Every Thurs. BILLY "ZOOT" REED. SHERRY SHANNON. AL ANGER. TOMMY MILLER. BIG MIDNITE JAMBOREE EVERY SAT.

Photoplays

ART. Through March 3rd. Sat. 2:30, Sun. 2:30-4:30. Nightly 7:15-9:15. ROBERT FLAHERTY'S Louisiana Story. Music by VIRGIL THOMSON

YEAR'S BIGGEST PICTURE. EMPRESS OPEN 11:30 A.M. OLIVE at GRAND. ESQUIRE ★ VARSITY. CLAYTON & BIG BEND. 6610 DELMAR. RITZ ★ NORSIDE. 3147 S. GRAND. GRAND & NAT'L BRIDGE. Esquire & Varsity—Doors Open 1:30. Ritz and Norside—Doors Open 5:00. EMPRESS Continuous from 12 Noon.
THE STORY OF 50 GUYS AND A GIRL! It's Got Heart-Appeal and Home Appeal! ... All the Things That Make a Great Movie! AT OUR REGULAR PRICES. THE GUTS, GAGS AND GLORY OF A LOT OF WONDERFUL GUYS!

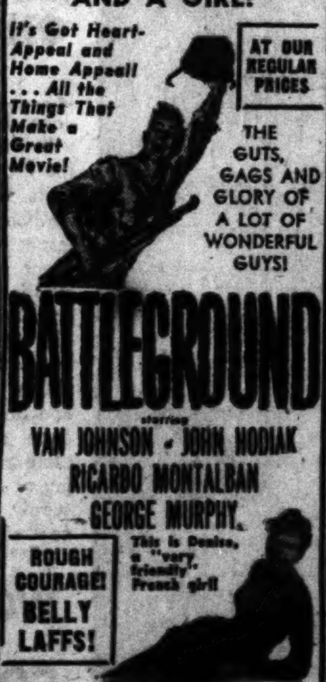

BATTLEGROUND starring VAN JOHNSON • JOHN HODIAK. RICARDO MONTALBAN. GEORGE MURPHY. This is Denise, a "very friendly" French girl. ROUGH COURAGE! BELLY LAFFS! with Marshall THOMPSON • Jerome COURTLAND. Don TAYLOR • Denise DARCEL. PLUS THIS GRAND VARIETY SHOW— 1. A Pete Smith Specialty "WATER TRIX" 2. "TENNIS CHUMPS" Cartoon in Technicolor.
VARSITY TONIGHT Midnight Show. EMPRESS All-Night Show TONIGHT

DANCE. CAUSEY'S GROVE High Ridge, Missouri. Sat. Night, Feb. 25. 8:00 to 12:00 P.M. Sponsored by Amvets Paul Landers Post No. 24, Cedar Hill, Mo.

MERRY-GO-ROUND

SENSATIONAL NEW ENTERTAINER BARNEY GREEN. SATIRE SONGS—PIANO. NIGHTLY. PARK PLAZA

AMERICAN MARKET AT 7TH. LAST 2 TIMES. MATINEE TODAY at 2:30. 92c, 1.22, 1.83, 2.44, 3.05. TONIGHT, 8:30—1.22 to 3.66. CHESTER MORRIS in SIDNEY KINGSLEY'S Hit Play DETECTIVE STORY

KIEL AUDITORIUM. TONIGHT AT 8:30. ST. LOUIS SYMPHONY ORCHESTRA. Vladimir Golschmann, Conductor. The Foremost Violist Soloist WILLIAM PRIMROSE. PROGRAM: Overture to "Oberon"; Symphony No. 40, Mozart; Concerto for Viola, Handel-Barbirolli; Viola Concerto, Bartok; "Francesca di Rimini," Tschaikowsky. SEATS NOW SELLING at Aeolian and Auditorium—Tickets $1.20 to $3.00. TOMORROW AT 3 P. M. Star of Screen, Radio, Concert OSCAR LEVANT. EXCITING PROGRAM! SEATS NOW SELLING at Aeolian and Auditorium. Tickets: $1.20, $1.80, $2.40, $3.00

Photoplays

DOORS OPEN 10 A.M. LOEW'S STATE Now

Clark's a baby-kissing mayor ... Loretta's the baby he kisses! CLARK GABLE LORETTA YOUNG. M-G-M's "KEY TO THE CITY" with MARILYN MAXWELL. FRANK MORGAN • JAMES GLEASON. LEWIS STONE • RAYMOND WALBURN. plus MGM PETE SMITH SPECIALTY. MGM TOM and JERRY CARTOON

Loew's ORPHEUM. HELD OVER 2ND WEEK. M-G-M's INTIMATE INSIDE STORY OF NEW YORK'S CAFE SOCIETY! Barbara STANWYCK • James MASON. Van HEFLIN • Ava GARDNER. "EAST SIDE, WEST SIDE." Plus: "ARSON, INC."
HEY KIDS! BUY YOUR TICKETS NOW—ALL SEATS 25c. DOUBLE HOPALONG CASSIDY SHOW! SATURDAY MORNING, MARCH 4th, at 9 A. M.

NOW! WEHRENBERG & KAIMANN THEATRES

APOLLO DeBaliviere at Waterman — Last Time Tonite. Robert TAYLOR ★ Arlene DAHL 'AMBUSH' (7:00-10:10). 'CHALLENGE TO LASSIE' (Tech.) (9:00 Only)
O'FALLON 4026 West Florissant; BADEN 8201 North Broadway; PAULINE Lillian & Claxton; ASHLAND 3520 N. Newstead — Humphrey BOGART ★ Florence MARLY 'TOKYO JOE'. Lucille BALL, William HOLDEN 'Miss Grant Takes Richmond'
PLAZA Clara & Etzel — Dennis MORGAN ★ Jane WYMAN 'THE LADY TAKES A SAILOR'. Bette DAVIS, Joseph COTTEN, 'BEYOND THE FOREST'
SALISBURY 2504 Salisbury; BRIDGE 4869 Natural Bridge — Milton BERLE ★ Virginia MAYO 'ALWAYS LEAVE THEM LAUGHING'. Shirley TEMPLE ★ Barry FITZGERALD 'STORY OF SEABISCUIT'
JANET 6900 W. Florissant — Robert TAYLOR ★ Arlene DAHL 'AMBUSH'. Edmund GWENN, Donald CRISP, 'CHALLENGE TO LASSIE'
QUEENS 4700 Maffitt — George BRENT ★ Lynn BARI 'KID FROM CLEVELAND'. June ALLYSON, Peter LAWFORD, 'GOOD NEWS'
LOWELL 5039 N. Broadway — Spencer TRACY ★ Melvyn DOUGLAS 'SEA OF GRASS'. Russell HAYDEN, Jennifer HOLT, 'WHERE THE NORTH BEGINS'
VIRGINIA 5117 Virginia; CINDERELLA 2713 Cherokee — Mr. Television ★ MILTON BERLE ★ (6:15 10:00) 'ALWAYS LEAVE THEM LAUGHING'. Lon McALLISTER ★ Shirley TEMPLE (8:25 Only) 'THE STORY OF SEABISCUIT' (Tech.) SHOW STARTS 6:15
LeMAY 318 Lemay Ferry — Thrills of the Old West ★ ROBERT TAYLOR ★ 'AMBUSH'. Donald CRISP, 'CHALLENGE TO LASSIE'
STUDIO 6233 Natural Bridge — SHOW STARTS 7:00. Humphrey BOGART ★ Florence MARLY 'TOKYO JOE'. Lucille BALL, Wm. HOLDEN, 'MISS GRANT TAKES RICHMOND'
SAVOY Ferguson, Mo.; SOUTHWAY 5535 South Broadway — ★ All Technicolor Show ★ Donald O'CONNOR ★ Gloria DeHAVEN 'YES SIR, THAT'S MY BABY'. Yvonne DeCARLO ★ Scott BRADY 'THE GAL WHO TOOK THE WEST'
MELBA Grand and Miami; MICHIGAN 7224 Michigan — Fred MacMURRAY ★ Maureen O'HARA (8:00 9:00) 'FATHER WAS A FULLBACK'. June HAVER ★ Mark STEVENS (7:20-10:20) 'OH, YOU BEAUTIFUL DOLL' (Tech.) SHOW STARTS 6:00
NORMANDY 7324 Natural Bridge — Starts 7:00. John WAYNE ★ Joanne DRU 'She Wore a Yellow Ribbon' (Tech.) The Year's Mightiest Sensation, 'MIGHTY JOE YOUNG'
MELVIN 2912 Chippewa — Donald O'Connor, Gloria DeHaven, 'YES, SIR, THAT'S MY BABY.' Y. DeCarlo, S. Brady, 'THE GAL WHO TOOK THE WEST' (Tech.)
BARRACKS Sherman Rd. in Jeff. Brks. — Loretta YOUNG, Celeste HOLM, 'COME TO THE STABLE'. Edward G. ROBINSON, 'HOUSE OF STRANGERS'
BREMEN 20th and Bremen — Open 6:00, Start 6:30. M. Berle, V. Mayo, 'ALWAYS LEAVE THEM LAUGHING'. S. Temple, B. Fitzgerald, 'THE STORY OF SEABISCUIT'
CONGRESS 4023 Olive — ★ FIVE-UNIT ALL WESTERN SHOW! ★ Alan LANE, 'BANDIT KING OF TEXAS'. Monte HALE, 'RANGER OF CHEROKEE STRIP'. BATMAN SERIAL. CARTOON AND SHORT.
CREST 8800 Gravois, Start 6:45, Park Free — Alan LADD ★ Donna REED 'CHICAGO DEADLINE'. Betty HUTTON ★ Victor MATURE 'RED HOT & BLUE' (8:25 Only)
KING BEE 1710 N. Jefferson — Johnny Mac BROWN, 'FIGHTING RANGER'. Charlie CHAN, 'DOCKS OF NEW ORLEANS.' Short Subject.
FAIRY 5640 Easton — About Unwed Mothers, 'NOT WANTED'. Bing CROSBY, 'HOLIDAY INN.' Cartoon.
KIRKWOOD Kirkwood, Mo. — Robert TAYLOR ★ John HODIAK 'AMBUSH'. Donald CRISP, LASSIE, 'CHALLENGE TO LASSIE' (Tech.)
OSAGE Kirkwood, Mo. — Humphrey BOGART 'TOKYO JOE'. L. BALL, Wm. HOLDEN, 'MISS GRANT TAKES RICHMOND.' 2 Disney Ctns.
OZARK Webster Groves, Mo. Starts 7 P. M. — Danny KAYE ★ Barbara BATES 'THE INSPECTOR GENERAL' (Color) (8:25 Only). Explosive Action! ★ Suspense! Thrills! 'TRAPPED' (7:00 & 10:15)
PRINCESS 2841 PESTALOZZI — John WAYNE 'SHE WORE A YELLOW RIBBON'. Terry MOORE ★ Robt. ARMSTRONG 'MIGHTY JOE YOUNG' (Start 6:30)
BEVERLY 7130 Olive — Rosalind RUSSELL Robert CUMMINGS 'TELL IT TO THE JUDGE' 7:10-10:20. Bing CROSBY, 'EAST SIDE OF HEAVEN' (5:45-9:00)
GEM St. Johns — Donald O'CONNOR Gloria DeHAVEN 'YES SIR, THAT'S MY BABY' (7:00-9:50) (Tech.) Martha SCOTT, 'STRANGE BARGAIN' (5:50-8:50)
OVERLAND Woodson Road — Robert MITCHUM Jane GREER 'THE BIG STEAL' (5:45-8:50). Edw. G. ROBINSON, 'HOUSE OF STRANGERS.' (7:00-10:10)
HI-WAY 7705 N. Flor. — All Technicolor Show. Donald O'Connor, 'YES SIR, THAT'S MY BABY.' Yvonne DeCarlo, 'THE GAL WHO TOOK THE WEST.'
PALM 3010 Union — ★ Robert TAYLOR ★ Arlene DAHL ★ 'AMBUSH'. Edmund GWENN ★ Donald CRISP 'CHALLENGE TO LASSIE' (Color)
LEXINGTON 3400 Union — Brian Donlevy ★ Ella Raines 'IMPACT'. Sally FORREST ★ Keefe BRASSELLE 'NOT WANTED'
LYRIC 6th Near Pine — Lloyd NOLAN ★ 'GUADALCANAL DIARY'. Dana ANDREWS 'PURPLE HEART'
RIVOLI 6th Near Olive — Don DEFORE ★ Victor MOORE 'IT HAPPENED ON 5TH AVE'. Don BARRY 'SLIPPY McGEE'
Macklind 5418 Arsenal — Dan Dailey, 'You're My Everything.' Mark Stevens, Coleen Gray, 'Sand.' Mighty Mouse.
SENATE Bdwy. & Mkt. — ★ Tim HOLT 'SIX GUN GOLD'. Ralph MORGAN 'THE CREEPER'
McNAIR 4100 Pestalozzi, Start 6:30 — John WAYNE ★ Joanne DRU 'She Wore a Yellow Ribbon'. Sensational ★ Terrific ★ Thrills 'Mighty Joe Young'
U-CITY 6324 Bartmer — J. Wayne, 'Tall in the Saddle.' 'Tarzan and the Leopard Woman.' ★ CARTOON ★ Show Starts 4:30
Plymouth 1175 Hamilton — G. FORD, 'MR. SOFT TOUCH'. 'THE STORY OF SEABISCUIT' (Color). News, Cartoon.
WEBSTER Hadley & Clinton — S. TRACY, K. HEPBURN 'ADAM'S RIB'. Walt Disney's, 'Bambi' (Color)
SHENANDOAH 2227 S. Broadway; BRENTWOOD 2529 Brentwood — June HAVER ★ Mark STEVENS 'OH YOU BEAUTIFUL DOLL' (Tech.) Fred MacMURRAY ★ Maureen O'HARA 'FATHER WAS A FULLBACK.' Cartoon
NEW MERRY WIDOW 17th and Chestnut — THE EAST SIDE KIDS, 'PRIDE OF THE BOWERY'. Wm. Boyd, 'Hopalong Serves a Writ.' Ser. 'King of Jungleland'
LONGWOOD 9814 S. Broadway — Alan LADD, June HAVOC, 'CHICAGO DEADLINE'. Betty Hutton, Victor Mature, 'RED, HOT AND BLUE.' Cartoon.
MARYLAND 1900 S. 13th — A JUNGLE ADVENTURE, 'AMAZON QUEST'. "Wild" Bill ELLIOTT, 'SHERIFF OF LAS VEGAS.' Cartoon.
PEERLESS 1911 S. Broadway — THE EAST SIDE KIDS, 'THAT GANG OF MINE'. Hopalong CASSIDY, 'COLT COMRADE.' Cartoon.

Photoplays

FOX. OPENS 12:00. ON SCREEN! Intense Manhunt! Vast Thrills! Vibrant! 'PORT OF NEW YORK'. NOW ON STAGE IN PERSON Jerry COLONNA. Headlining a Grand New Stage Show!

AMBASSADOR. Open 10 A. M. Olivia DeHAVILLAND • Montgomery CLIFT • Ralph RICHARDSON • Miriam HOPKINS. 'THE HEIRESS'. NOW! AND CHILL WILLS "The Grass Is Always Greener" Bugs Bunny Cartoon!

MISSOURI. OPENS 12:00. The Picture With All the Hilarious Answers! 'MOTHER DIDN'T TELL ME'. Dorothy McGUIRE • William LUNDIGAN. NOW! Heart-Racing Thrills in Glorious Color! 'BLUE GRASS OF KENTUCKY'. Bill WILLIAMS • Jane NIGH

ST. LOUIS. OPENS 12:00. THE STORY OF A BIG SHOT! 'ALL THE KING'S MEN'. Broderick CRAWFORD • Joanne DRU. NOW! Fighting! Plundering! Loving! Louis HAYWARD 'PIRATES OF CAPRI'

SHUBERT. Opens 12 Noon. NOW! ENCORE ENGAGEMENT OF TWO ALL-TIME COMEDY FAVORITES! Stan LAUREL & Oliver HARDY 'GREAT GUNS'. RITZ BROTHERS • TONY MARTIN 'KENTUCKY MOONSHINE'

PAGEANT 5851 Delmar. Park Free 5738 Delmar. Starts 5:30. Fredric MARCH • Olivia DeHAVILLAND 'ANTHONY ADVERSE'. C. Winninger • J. Parker 'BEYOND TOMORROW'
The House of Hits SHADY OAK Hanley and Forsyth. J. ARTHUR RANK PRESENTS HIS WITTIEST COMEDY! 'PASSPORT TO PIMLICO'. STANLEY HOLLOWAY • HERMIONE 'QUARTET' BADDELEY. SHOWN AT 2:00, 3:45, 5:40, 7:30 AND 9:30
GRANADA 4519 Gravois, Park Free 4633 Gravois, Starts 5:30; HI-POINTE Skinker & Clayton, Starts 2:00; LINDELL 3511 N. Grand at Hebert, Starts 5:30; RICHMOND Clayton & Big Bend, Starts 5:30; RIO 5556 N. Riverview, Park Free, Starts 5:30; TIVOLI 6350 Delmar, Park Free 6620 Delmar, Starts 2:00; UNION Union and Easton, Park Free, Starts 2:00 — BOB HOPE The GREAT LOVER. Rhonda FLEMING • Roland YOUNG. Shelley WINTERS, Macdonald CAREY 'SOUTH SEA SINNER'
SHENANDOAH 2312 S. Grand, Starts 5:15; WEST END 4819 Delmar, Starts 5:30; MAPLEWOOD 7170 Manchester, Starts 5:15, Park Free; TOWER N. Grand & Florissant, Starts 6:45; VICTORY 5955 Easton, Starts 1:30 — Danny Kaye • Barbara Bates 'THE INSPECTOR GENERAL' (TECHNICOLOR). Explosive Action! Thrills! 'TRAPPED!'
CITY Granite City, Ill. Starts 4:30. REGULAR PRICES! Larry PARKS • Barbara HALE 'JOLSON SINGS AGAIN' (Technicolor) 'Candid Microphone'
WASHINGTON Granite City, Ill. Starts 2:00. Donald O'CONNOR, 'BOWERY TO BROADWAY'. Broderick CRAWFORD, 'MEN OF TEXAS'
COLUMBIA 5257 Southwest. Starts 7:00. TONIGHT ONLY! Ray BOLGER • Joan DAVIS 'MAKE MINE LAUGHS'. Ida Lupino's Story of One Girl's Mistake! 'NOT WANTED!'
AUBERT Kingshighway and Easton. Park Free. Robert MITCHUM, 'NEVADA'. E. G. Robinson • L. Young, 'THE HATCHET MAN'. Extra! 'HOT ROD SPEEDSTERS'
GRAVOIS Jefferson & Gravois, Starts 5:30; KINGSLAND 6461 Gravois, Starts 7:00. Marjorie MAIN • Percy KILBRIDE 'MA & PA KETTLE'. Susan HAYWARD • Van HEFLIN 'TAP ROOTS' (Technicolor)
IVANHOE 3239 Ivanhoe, Starts 6:45; SHAW 3901 Shaw, Starts 6:30. Rough Riding! Wild Romance! 'BRIMSTONE' (Color) Rod CAMERON. Conflict Strange and Savage! 'ROUGHSHOD'. EXTRA! GALA CARTOON REVUE!
LAFAYETTE 1643 S. Jefferson. Starts 5:45. Claudette Colbert • R. Young, 'BRIDE FOR SALE'. M. Montez • J. P. Aumont 'SIREN OF ATLANTIS'
MANCHESTER 4247 Manchester. Starts 6:45. R. Russell • R. Cummings 'Tell It to the Judge'. Robert YOUNG, 'THEY WON'T BELIEVE ME'
ROXY Lansdowne Near Macklind. Starts 6:45. TONIGHT ONLY! Ida Lupino's Story of One Girl's Mistake! 'NOT WANTED'. B. HALE • B. WILLIAMS, 'CLAY PIGEON'
MAFFITT Vandeventer & St. Louis. Starts 7:00. E. G. Robinson • L. Young 'THE HATCHET MAN'. Robert MITCHUM, 'WEST OF THE PECOS'
WELLSTON 6228 Easton. Starts 5:10. Paul MUNI 'COMMANDOS STRIKE AT DAWN'. Laurence OLIVIER • Leslie HOWARD 'THE INVADERS'
CAPITOL Sixth and Chestnut. Starts 11:15. Claudette COLBERT • R. YOUNG • G. BRENT 'BRIDE FOR SALE'. Leo GORCEY • Huntz HALL • BOWERY BOYS 'MASTERMINDS'
AVALON Kingshighway & Ch'ppewa. Starts 5:30. Van JOHNSON • John HODIAK • G. MURPHY 'BATTLEGROUND'
UPTOWN Delmar and Aubert. Park Free. Opens 5:30. Larry PARKS • Barbara HALE 'JOLSON SINGS AGAIN' (Technicolor). Maureen O'SULLIVAN • Henry FONDA 'LET US LIVE'. Tonight—Late Show—Both Features After 11 p.m.

SHUBERT TODAY! DOORS OPEN 12:00. BIG COMEDY-FILLED FUN FESTIVAL! ENCORE ENGAGEMENT OF TWO LAFF-RIOT HITS! They're Laff-Daffier-Than-Ever! LAUREL & HARDY AT THEIR SCREWBALL BEST! 'GREAT GUNS' AND THE RITZ BROTHERS. Tony MARTIN • Marjorie WEAVER 'KENTUCKY MOONSHINE'

FOX TODAY! DOORS OPEN 12 NOON DAILY. DOORS OPEN 4:15 P. M.

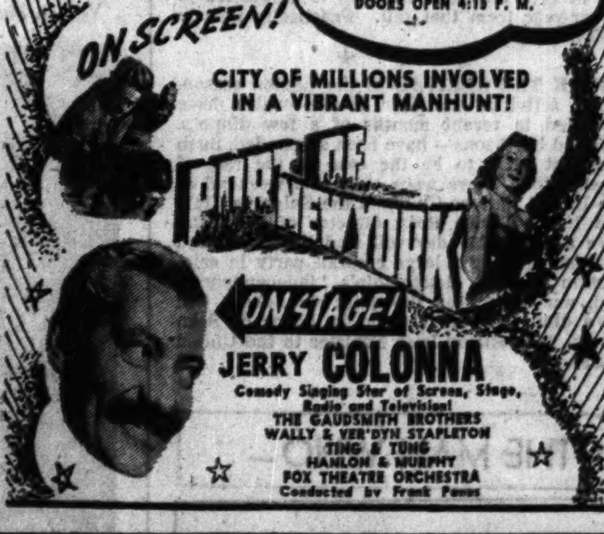

ON SCREEN! CITY OF MILLIONS INVOLVED IN A VIBRANT MANHUNT! PORT OF NEW YORK. ON STAGE! JERRY COLONNA. Comedy Singing Star of Screen, Stage, Radio and Television! THE GAUDSMITH BROTHERS. WALLY & VER'DYN STAPLETON. TING & TUNG. HANLON & MURPHY. FOX THEATRE ORCHESTRA. Conducted by Frank Pazos

WILL ROGERS UNION & PAGE. SIX UNITS! SAT., Open 4:45 ★ 40c, Tax Incl., to 5. SUN., Open 1:15 ★ 40c, Tax Incl., to 2. SAMUEL GOLDWYN presents ROSEANNA McCOY. THE GREAT HATFIELD McCOY FEUD! starring FARLEY GRANGER and introducing JOAN EVANS. ★ JAMES MASON ★ JOAN BENNETT 'The Reckless Moment'. 3-CARTOON REVUE! NEWS!

GARRICK 6th AND CHESTNUT. 1st EXCLUSIVE SHOWING! THREATENED WITH A FATE WORSE THAN DEATH!

Child Brides. ADULTS Only. Plus 2nd Feature—'The RECKONING'. MIDNIGHT SHOW TONITE!

ON BROADWAY by Walter Winchell daily and Sunday in the POST-DISPATCH

My OPINION

By MARTHA CARR

Dear Martha Carr:

I AM a girl who will soon be 18. My mother says she doesn't mind if I have a boy friend. Yet whenever I bring one to the house she hides. I met a fellow the other night who has everything a girl's mother would want her daughter's boy friend to have. I brought him to the house and she refused to meet him. So I went out with him instead and was gone two hours and have been in the dog house ever since. My mother has managed to break me up with every boy I have ever gone with. I am told that since I am the only daughter at home she wants me to stay with her and never marry. Do you think I should pick a boy friend on my own in spite of the way my mother acts and go out with him all I like? L.H.

Your letter is a little confusing. If your mother runs off and hides every time you bring a boy around, I cannot see that this is exactly breaking you up with your dates. Though I must say for a grown woman to play hide-and-seek in this fashion seems definitely queer. Most good mothers want to be around to meet the boys their daughters bring home and be sure they are dating the right kinds. You and your mother are pulling two different ways. Talk things over with her, see what she objects to in you bringing boys home, in having dates and a normal teen-age life. Perhaps she does not approve of the kinds of fellows you know, perhaps she has some idea that in not meeting them their style will be less cramped. I can't even make a guess. But I am sure you can straighten this out if you try. Most mothers want their daughters to be happily married. I am sure yours does too, though she may feel you should wait a few years.

★ ★ ★

Dear Martha Carr:

WE ARE FIVE WOMEN, two of us engaged, three married. Every other night during the week the men get together and play cards. We don't mind that, but what we do mind is that on the alternate nights we think they should be taking us places—but they don't. Don't you think they should consider us once in a while? We are four sisters and one sister-in-law. How can we get them to be more thoughtful about this? G.D.M.

It does seem that the men folk are getting all the recreation. I do think, however, that if you will think up interesting things to do and places to go they might agree that a change from continual card playing might be a good idea. Have some friends in, go to an interesting show, dress up and go dancing—no woman wants to sit and watch her husband play cards evenings on end, or leave her and play them elsewhere. She is entitled to recreation in his company once or twice a week herself, and staying home and enjoying family life another night or two is something he should be doing, too.

★ ★ ★

IN ANSWER TO "Worried": It seems to me the thing for you to do is to continue to be friends with both boys. This is perfectly possible. You are too young to be thinking of getting serious as yet.

★ ★ ★

IN ANSWER TO "I. B. J.": The membership chairman of the Stenographers' Club is Jane Zeiser, 4109 Newstead avenue, Fireside 5662.

★ ★ ★

IN ANSWER TO "T": If you will send me a stamped, self-addressed envelope I'll mail you my "Occupation for Women" leaflet.

CASE RECORDS

By Dr. George W. Crane

CASE W-230: When George and Philip, our two oldest children, were 11 and 10 respectively, they and their mother were sitting in my study one evening. We began discussing various movies.

"Did you see Frankenstein?" George asked me, and I shook my head.

"It was the most scary movie I ever saw. Didn't you think so, Phil?" he said. "And that Sherlock Holmes picture was another one almost as bad," he added and started humming the death refrain with which the murderer always serenaded his victim. I had attended this picture, myself.

George shivered as he recollected the gruesome scenes.

"Do you know what I do when they get too scary?" he inquired. "I just excuse myself to the boys who are with me and go to the wash room. Then when I come back, if the scary part isn't over, I go back again and wait till it has passed."

"I don't do that," Philip broke in. "I just slide down in my seat. Then I close my eyes and stick my fingers in my ears."

★ ★ ★

"I DREAM ABOUT THEM often," George went on. "And when they get too scary, even in my dream I just turn to Don (his pal) and tell him to excuse me but I have to go to the wash room. That keeps me from waking up and I don't have a nightmare."

Philip didn't seem to have hit upon any such device for keeping himself calm during slumber. In fact, we often would find Philip exclaiming in his sleep and threshing around as if he were fighting off some monster.

★ ★ ★

ONCE WHEN OUR 3½-year-old David was out on the sidewalk, a storm broke. The thunder and lightning were quite pronounced. David was afraid of the lightning. But since he couldn't control the latter, he put one hand over his eyes to exclude it and stumbled home with his eyes shut.

This device of shutting the eyes is common among children when they wish to blot out some terrifying scene. Their nightmares and terror during slumber are also a common consequence of radio thrillers and hair-raising movies. Many children who are victims of nightmares, thus can be cured almost entirely by shutting off the radio or eliminating the fearrome movies just before bedtime.

★ ★ ★

ALMOST ALL SUSPENSE, however, depends upon fear, so it isn't practical to shut off your youngster from all such stimulation. Even his simple story books depend upon fear for their interest value.

Goldilocks, for example, feared the "Three Bears." Snow White dreaded the Old Witch. Jack was in mortal terror of the giant after he had climbed the beanstalk, and so it goes. Terror has fascination, so the children will elect to read such stories or witness such pictures.

But we parents must always reassure the children afterward that such tales are only imaginary, and that giants and ghosts don't exist in real life. We should employ caution, too, about letting children grow terrified just before bedtime.

It is also reassuring for them to carry a doll or teddy bear to bed with them. And a brother or sister in the same room likewise is a big help. So, too, is a real dog, curled up on the floor or even on the foot of their bed.

Contract Bridge

By Ely Culbertson

A GROUP of experts are still growling about "beginner's luck" in connection with the following deal, which occurred in a duplicate game.

North, dealer.
East-West vulnerable.

	NORTH ♠AJ6 ♥K3 ♦KQ9842 ♣J4	
WEST ♠732 ♥Q1062 ♦53 ♣AKQ9		EAST ♠Q5 ♥AJ74 ♦10 ♣1076532
	SOUTH ♠K10984 ♥985 ♦AJ76 ♣8	

At every table in the room, South became declarer at four spades, the bidding usually having proceeded:

North	East	South	West
1♦	Pass	1♠	Pass
2♠	Pass	3♠	Pass
4♠	Pass	Pass	Pass

Also at every table, West opened the club king, and ignoring East's play of the deuce, tried to cash a second club trick. (Obviously, a shift to hearts would have been a good idea, but no West felt secure in making this shift.)

The various declarers, after ruffing the second club lead, naturally turned their attention to getting out the trumps, and wherever South was an expert, the spade 10 was led and passed. These players naturally did not want to lose a spade trick to West, who would then certainly shift to hearts through dummy's king, with the consequent loss by declarer (in all probability) of two heart tricks.

These declarers, as will be seen, insured their contracts, because after East had captured the trump trick with his queen, he could make no effective attack. In these cases, South lost one trump, one club and one heart—he discarded two hearts on the long diamonds.

The South who earned the hearty dislike of the experts was a player who knew nothing about safety! He had simply heard the old wives' tales about "the queen lying over the jack!". So, after ruffing the second club, he led a spade to the ace, then played the spade jack. The fall of the queen gave him top score—and when they heard about it, some very black looks from the other declarers!

They'll Do It Every Time

By Jimmy Hatlo

Tasty Tricks

You can achieve firm, high meringue for your one crust pie by adding one-third cup marshmallow cream for each egg white. Beat until it stands in peaks.

If, as the educator says, college freshmen are illiterate, it must be in English. In the classics these intelligent fellows translate the Sigma or Upsilon on a frat pin with ease.

Hints on Cooking Cabbage

By Edith M. Barber

IT IS INTERESTING that from the same vegetable we can have two such different products as delicately cooked fresh cabbage and sauerkraut, which is actually cabbage salted and fermented. While most of us like the latter occasionally, the fresh vegetable cooked according to modern methods is so delicate in flavor that it goes well with any type of meat.

Cabbage is one vegetable that is always available and obtainable in the inexpensive class. It was once considered necessary to cook it for hours and hours for the sake of "digestibility." We now know that the shorter time it is cooked, the better it will suit the stomach and at the same time the palate. When it is shredded, it takes no more than six or seven minutes. A few years ago, we considered ourselves very modern when we used the short time method and cooked it in a large amount of water. Now we know that we can get just as good results in the interest of delicacy of flavor by using only one cup of boiling salted water and covering the pot so the water will not evaporate.

To serve, we like to dress the cabbage with butter or cream, or perhaps with a thin cream sauce. With the melted butter, lemon juice, chives or minced onion or parsley may be used. Sometimes we like to use a Dutch type of dressing which makes it into a sort of hot salad.

Time Table for Cabbage.

Place cabbage in kettle with 1 cup boiling salted water. Cover and cook just until tender.

TYPE OF CABBAGE	TIME
Young green, shredded	5 to 8 minutes
Older white, shredded	9 to 10 minutes
Chinese, shredded	5 minutes
Red, shredded	10 to 15 minutes

My Day -O- By Eleanor Roosevelt

NEW YORK.

THE 10 Japanese women who have come to this country under the auspices of the occupation forces lunched with me Thursday at the Park-Sheraton Hotel. After lunch they all asked to see my apartment and I took them up and showed them my office, our bedrooms and sitting room.

In my sitting room they discovered immediately a Japanese tapestry which my father had brought from Japan when he went around the world at the age of 21. Wherever I have lived it has hung on some wall. On this occasion the women all asked to be photographed with me, using the tapestry as the background, and this was done.

A very good young interpreter, who learned her English in Japan in recent years, is accompanying them. While they are here the General Federation of Women's Clubs has asked Mrs. Constance Sporborg to arrange their schedule and make their plans. She sees that they keep their various appointments on time.

★ ★ ★

THEY HAD SPENT the morning at the Hudson Guild to see a neighborhood house. I asked each one in turn to tell me about her special interests on this trip and to ask any questions of me she desired to have answered.

The very first one to speak was evidently considered the most important person in the group. She is a member of the Japanese Diet and she told me that her main interest was to find out about our social security program.

One of them is a home economist in charge of developing the home demonstration section in the Ministry of Agriculture and Forestry. She is the author of a book on home economics and the wife of a noted sculptor.

Two of them are interested in broadcasting and while they have charge primarily of a program produced for women, they also want to see the technical side of the work done in this country.

★ ★ ★

THERE IS A LAWYER among them, who is a member of the conciliation committee of the family court. There also is a young woman who belongs to the women's section of the national railway workers. She told me their main problems are unemployment and poor labor conditions. It was quite evident that both of these situations were tied up with the economy of the whole country and could not be remedied until the country itself recovered to a great extent.

There were other women in different positions of government and one woman representing Japan's Consumer Union League which is a type of co-operative development. The latter has played an important part since their commodity prices have been so high.

★ ★ ★

THEY ARE GOING to spend some time in Washington and travel to the other cities and areas of the United States. Then they will be back here, probably in April, before they return to Japan. At that time they expect to come to Hyde Park and I shall look forward to hearing a further report on their travels. It seems to me these visits are a good way to develop understanding between the United States and Japan, and I was interested in the closing words of one of the women:

"We women hope that there will never be another war." I believe that is the hope of women the world over.

SUNFLOWER STREET—By Tom Little and Tom Sims

JANE ARDEN—By Russell Ross

MANDRAKE—By Lee Falk and Phil Davis

CASEY RUGGLES—By Warren Tufts

WILLIE DEE—By Vic Green

THE AMERICAN ADVENTURE—By Bradford Smith

BELIEVE IT OR NOT—By Ripley

Crossword Puzzle

ACROSS
1. Cleaning implements
5. So may it be
9. Fodder
12. Direction: Scotch
13. Small sheltered inlet
14. Smallest integer
15. One for whom a thing is done
16. Without forests
18. Mechanical bar
20. Masculine nickname
21. Prepares for publication
22. Frighten
27. Beard of grain
29. Nuts
31. Dash
32. Rubbish strewn about
34. Covering of the eye
36. Land measures
37. Automobile shoe
39. High railways: colloq.
40. Closed car
42. With full force
44. Wholly engrossed
46. Small short-billed auk
49. Small bubbles
53. Cowfish
54. Rowing implement
55. Continent
56. Overpowers with wonder
57. Cutting tool
58. Fine and delicate
59. Old-time dagger

DOWN.
1. Handle roughly
2. River in France
3. Averted
4. Horse
5. Deed
6. Swamp
7. Uniform
8. Requires
9. American inventor
10. Commune in Belgium
11. Affirmative
17. French preparatory school
19. Hearfrost
22. Small pie
24. City in Pennsylvania
25. Kind of bird
26. Purposes
27. Aisle
28. Metal thread
30. Call
33. Former rulers
35. Period of the earth's revolution about the sun
38. Relating to medicine
41. Pertaining to one's birth
43. Particles
45. East African coin
47. American Indian
48. Flexible tube
49. Neckpiece
50. Negligent
51. Wrath
52. Speed

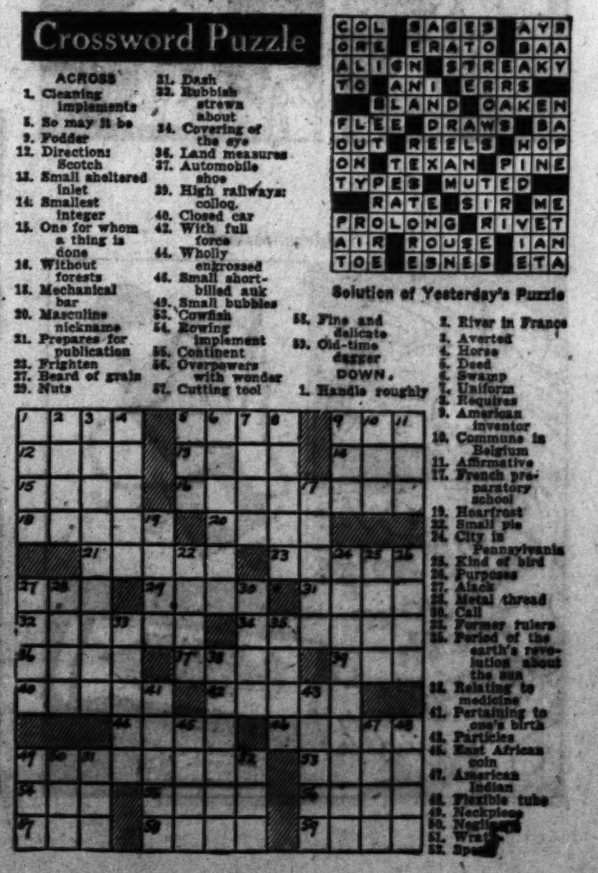

Solution of Yesterday's Puzzle

THE EVERYDAY MAGAZINE
Published Every Day — Week-days and Sundays in the ST. LOUIS POST-DISPATCH

MISTER BREGER By Dave Breger

"Mr. Carney, where do we keep the poison pens?"

ROOM AND BOARD—By Gene Ahern

ELSWORTH—By Seeg

GORDO—By Gus Arriola

Advertisement

BLONDIE—By Chick Young

LI'L ABNER—By Al Capp

NANCY—By Ernie Bushmiller

BUZ SAWYER—By Roy Crane

DEBBIE—By Cecil Jensen

HOPALONG CASSIDY—By Dan Spiegle

KERRY DRAKE—By Alfred Andriola

RIP KIRBY—By Alex Raymond

RUSTY RILEY—By Frank Godwin

GRIN AND BEAR IT— By Lichty

"Always a sure sign of spring ... when Fignewton starts removing last year's mud from his golf shoes ..."

REX MORGAN, M. D.—By Dal Curtis

STEVE ROPER—By Saunders and Woggon

HENRY—

Advertisement

Watch WRESTLING SATURDAY 9:00 P.M., KSD-TV